

Grace

Jurk / Robe / Dress / Kleid

Maten / Tailles / Sizes / Größen:

.....	34
-----	36
-----	38
- - - - -	40
-----	42
-----	44
-----	46
-----	48

Patroondelen / Parties du patron / Pattern pieces / Schnittteile:

- A** voorpand bovenstuk / dessus du devant / top piece front panel / Vorderteil oberes Teil
- B** voorpand rok / devant de la jupe / skirt front panel / Vorderteil Rock
- C** rugpand bovenstuk / dessus du dos / back panel top section / Rückenteil oberes Teil
- D** rugpand rok / dos de la jupe / skirt back panel / rückenteil rock
- E** mouw / manche / sleeve / Ärmel
- F** zak VP / poche DV / pocket FP / Tasche VT
- F'** zak VP / poche DV / pocket FP / Tasche VT
- G** beleg VP / parementure DV / facing FP / Beleg VT
- H** beleg RP / parementure DS / facing BP / Beleg RT

Patroonschema / Schéma du Patron / Pattern Diagram / Übersichtsplan zum Zusammenkleben

1	2	3	4	5	6
7	8	9	10	11	12
13	14	15	16	17	18
19	20	21	22	23	24

Controlevierkant / Carré de controle / Test square / Kontrollquadrat

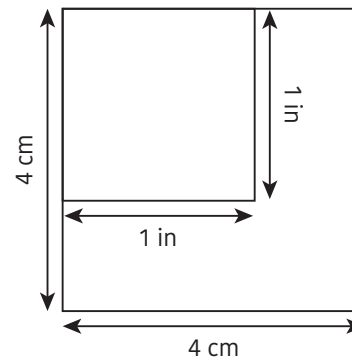

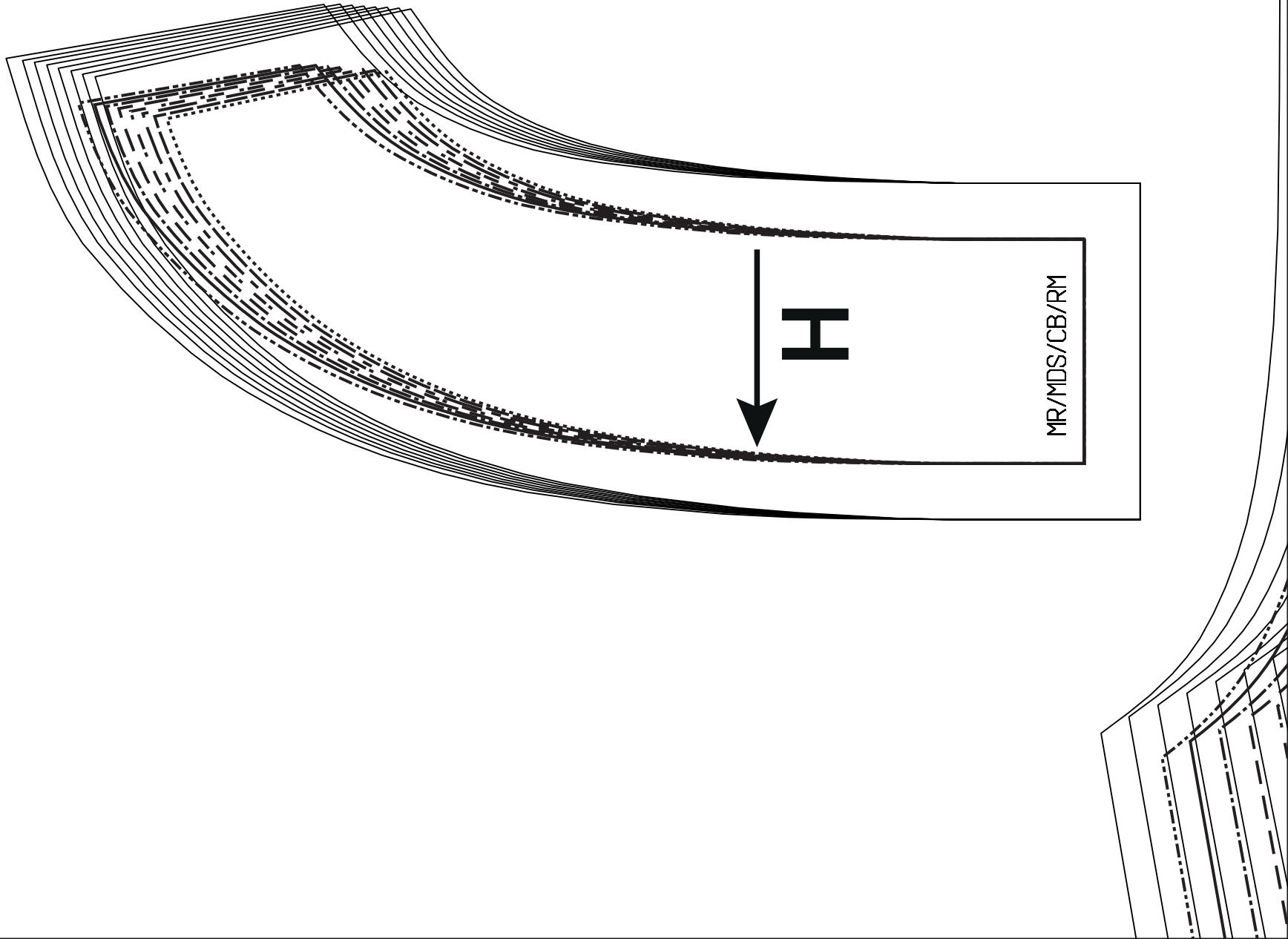

MR/MDS/CB/RM

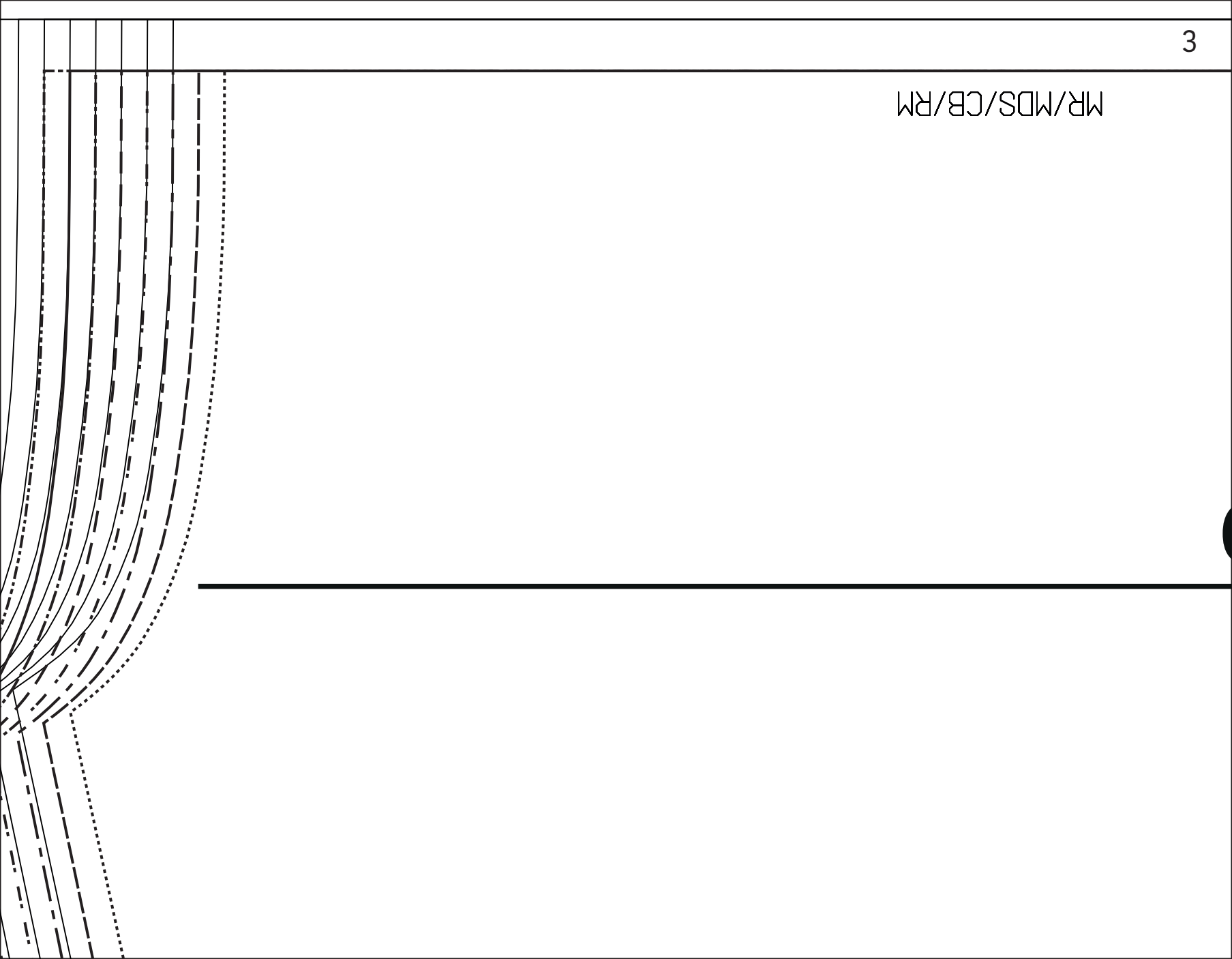

C

MR/MDS/CB/RM



D



7

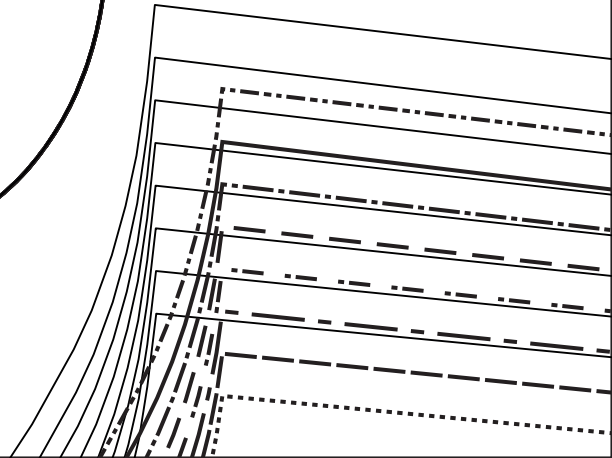
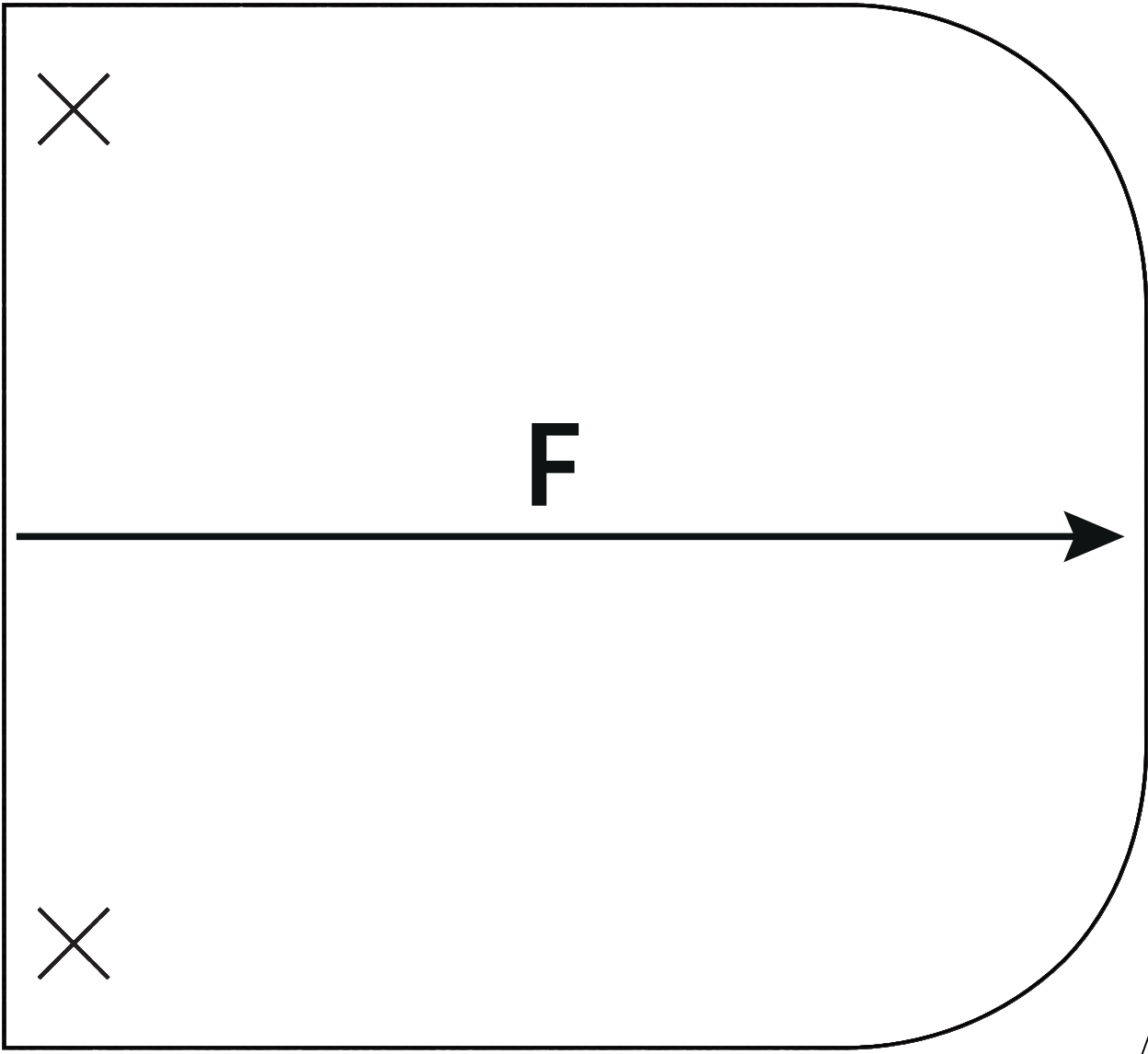

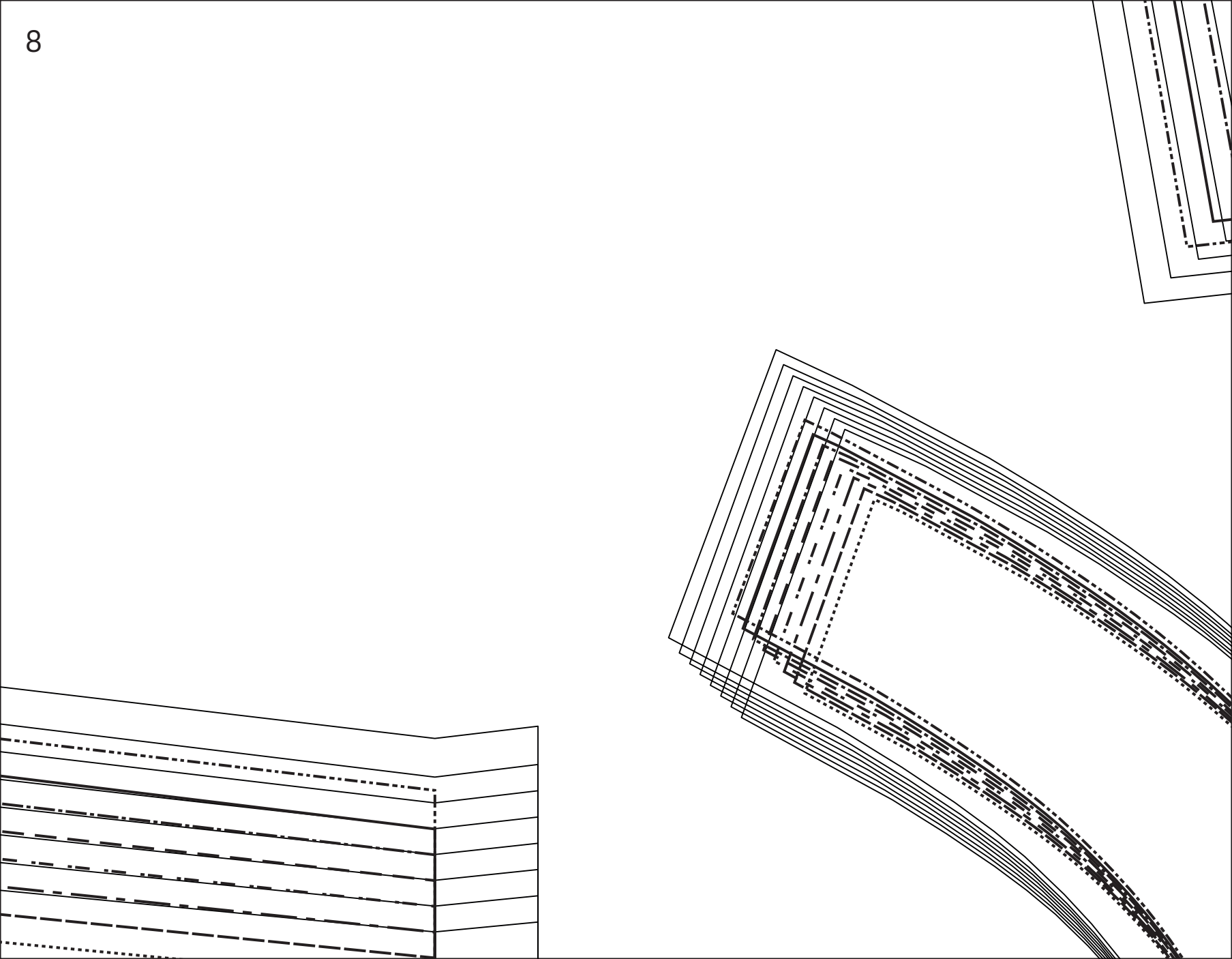

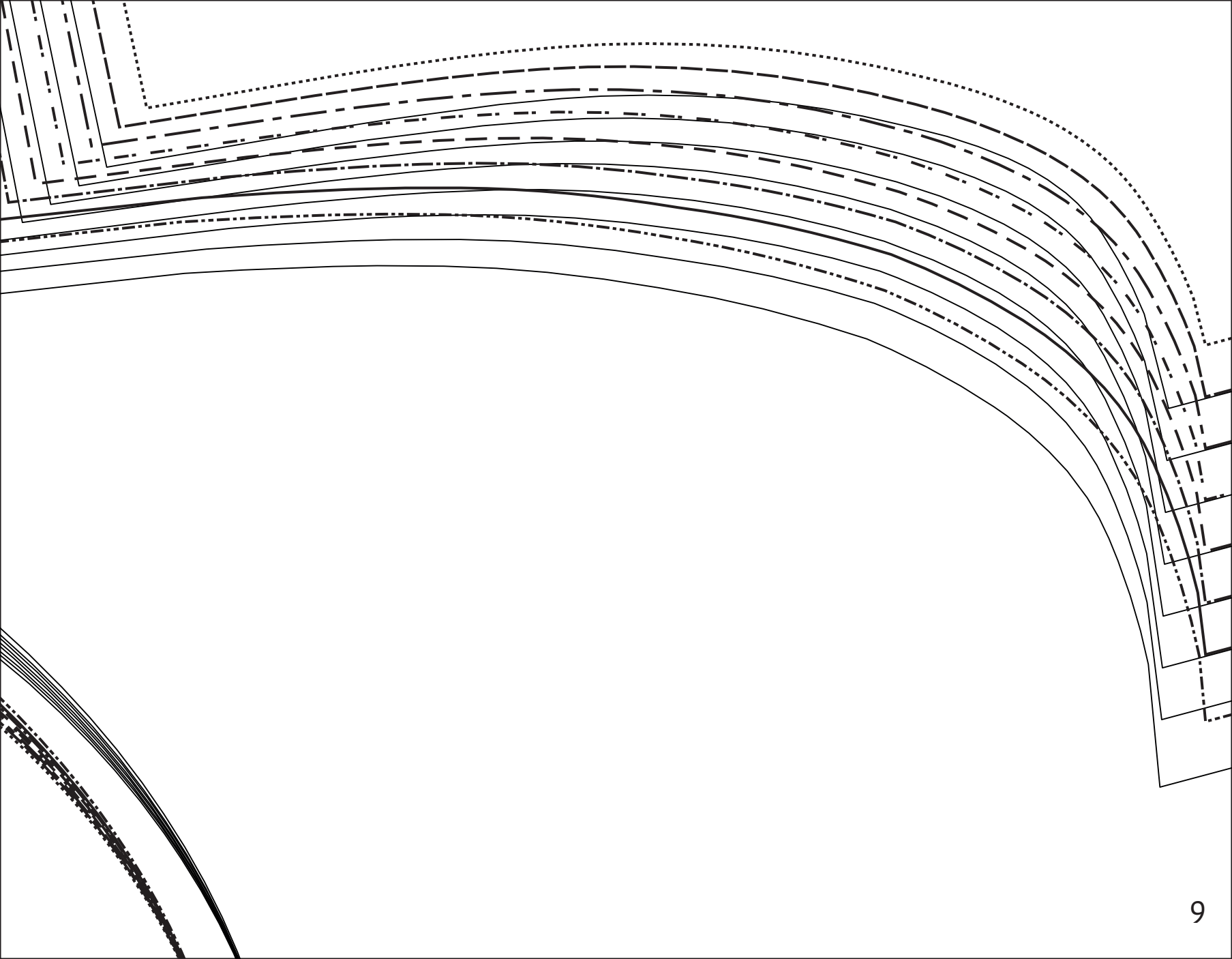

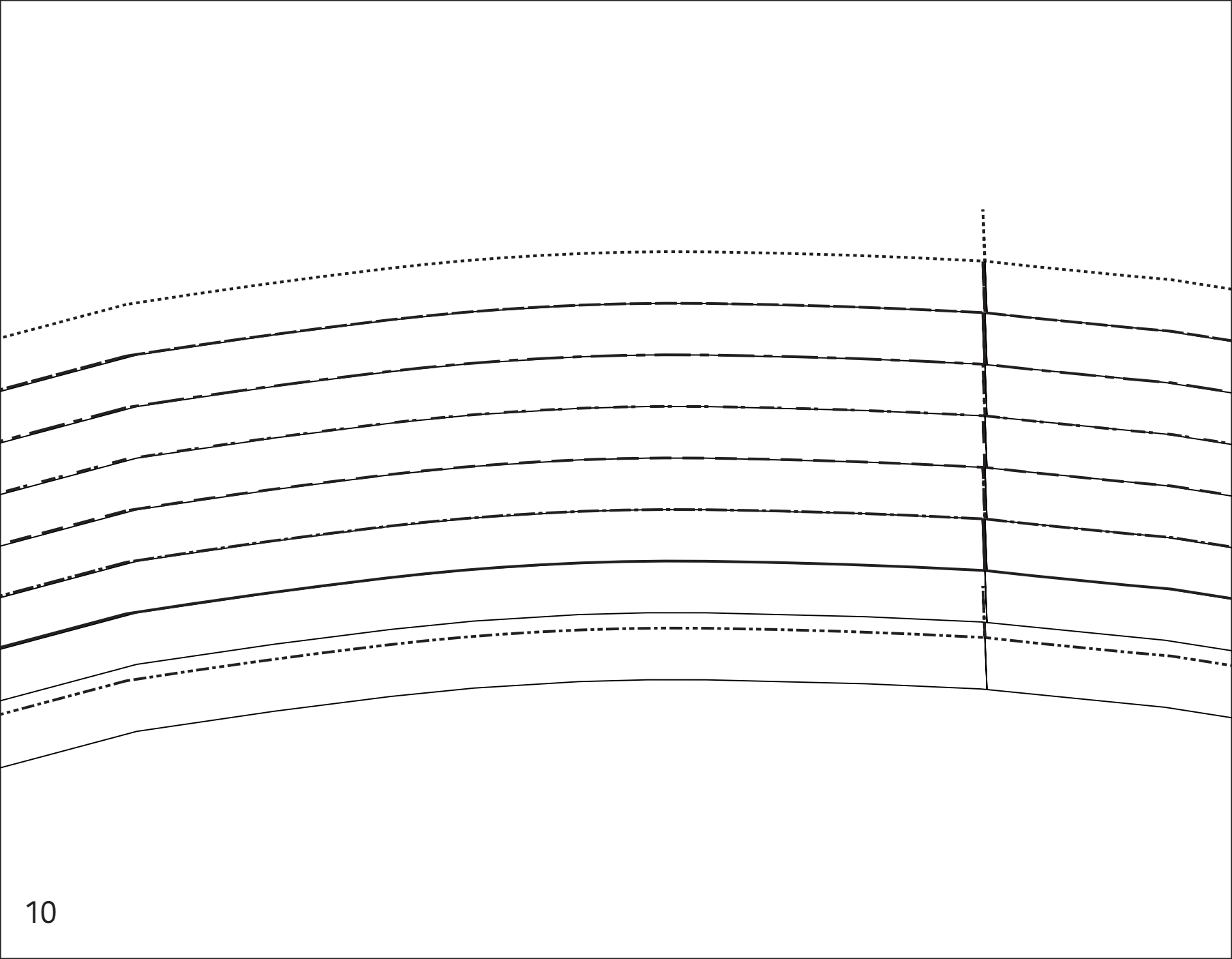

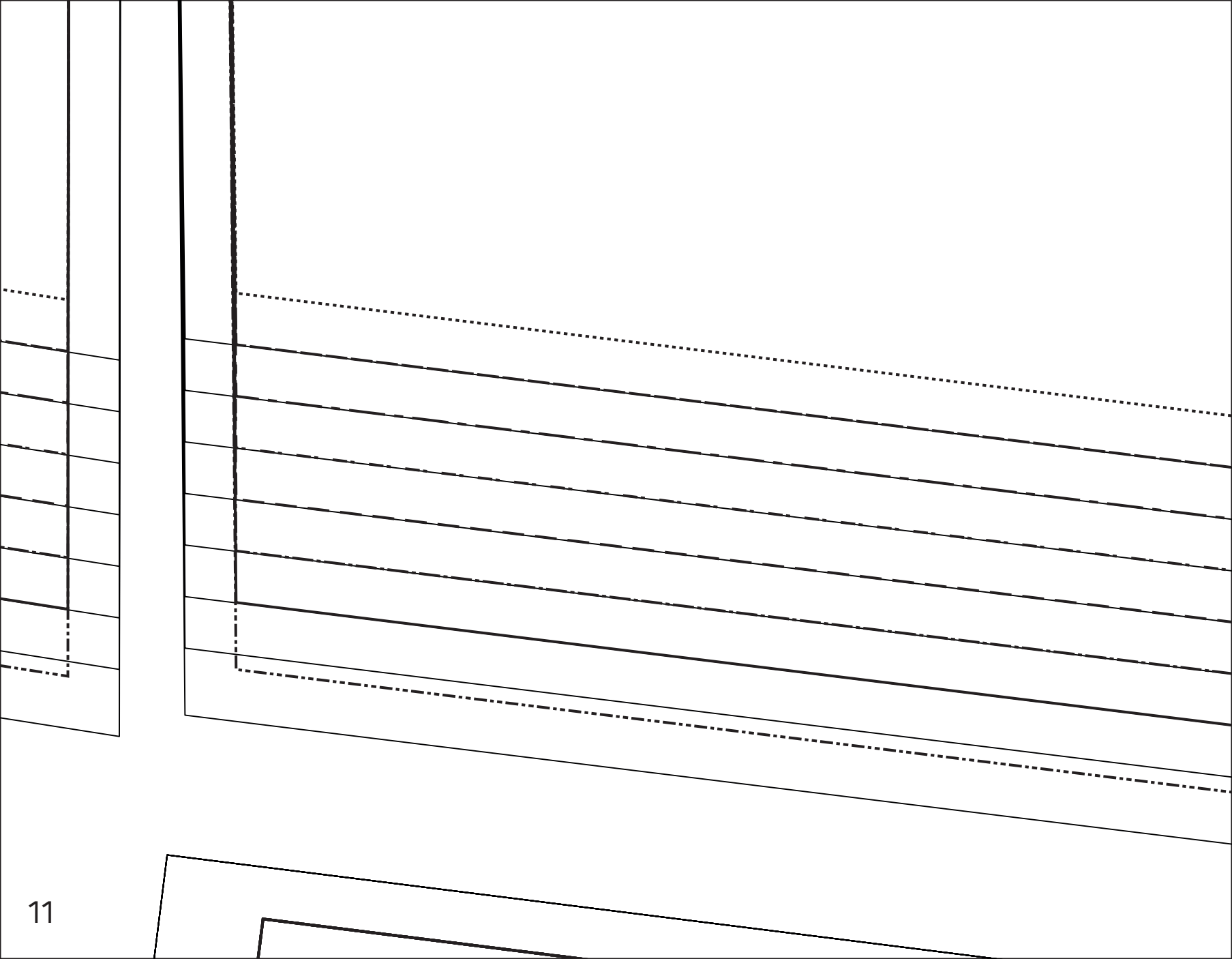

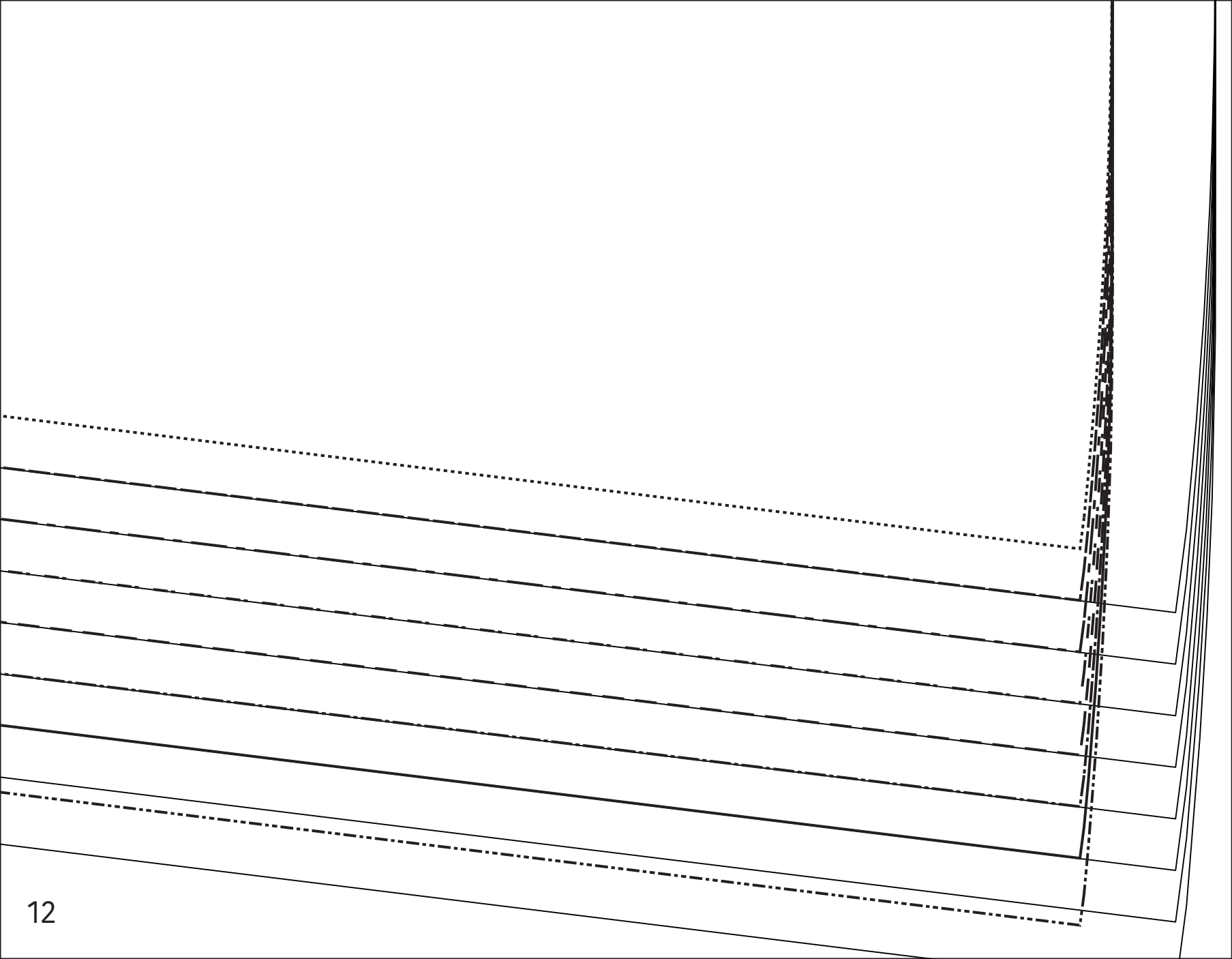

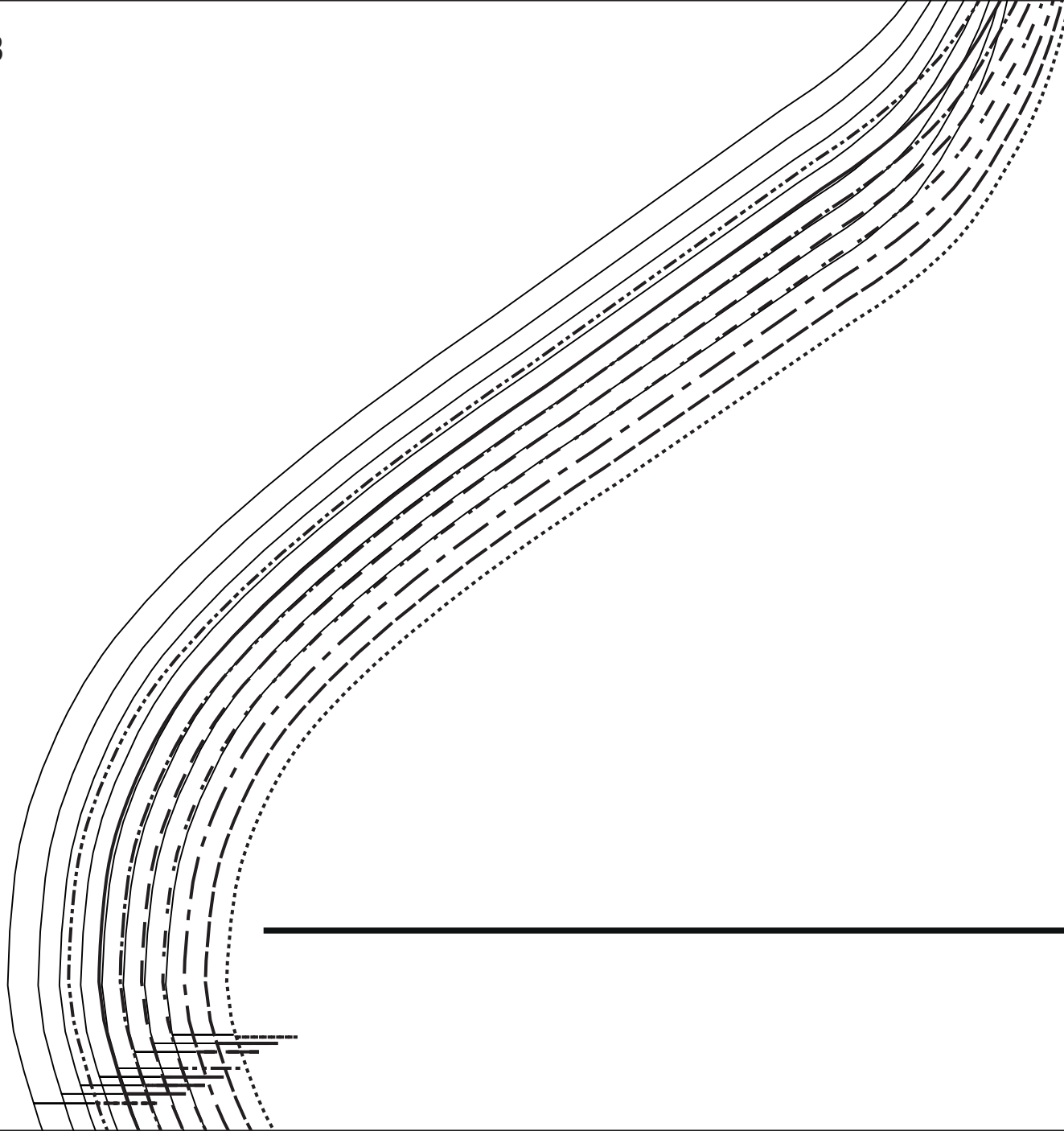

E



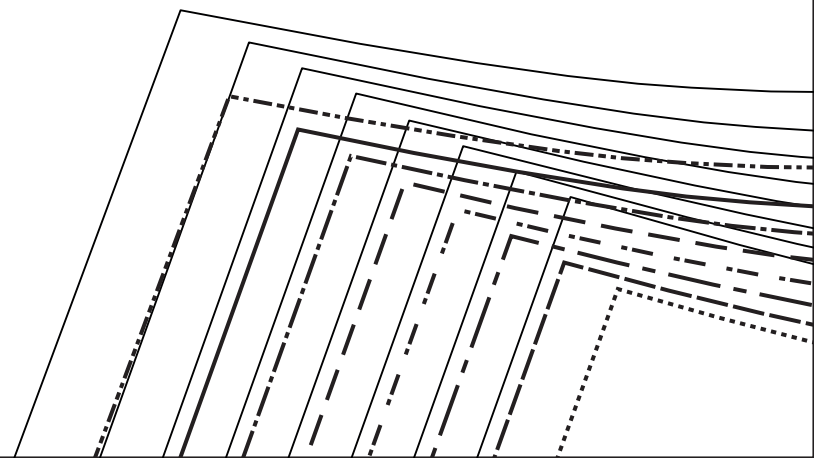

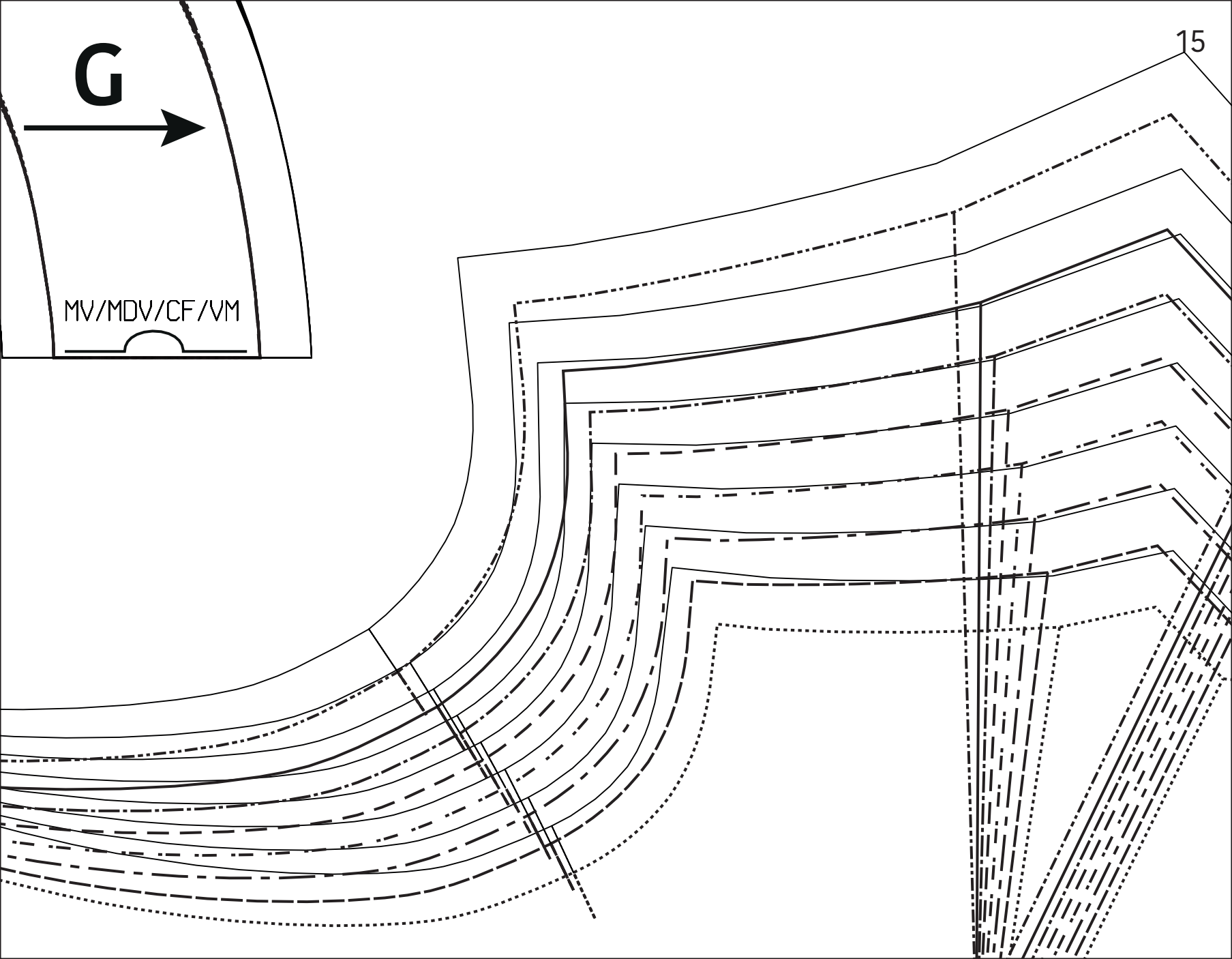

G



MV/MDV/CF/VM

15

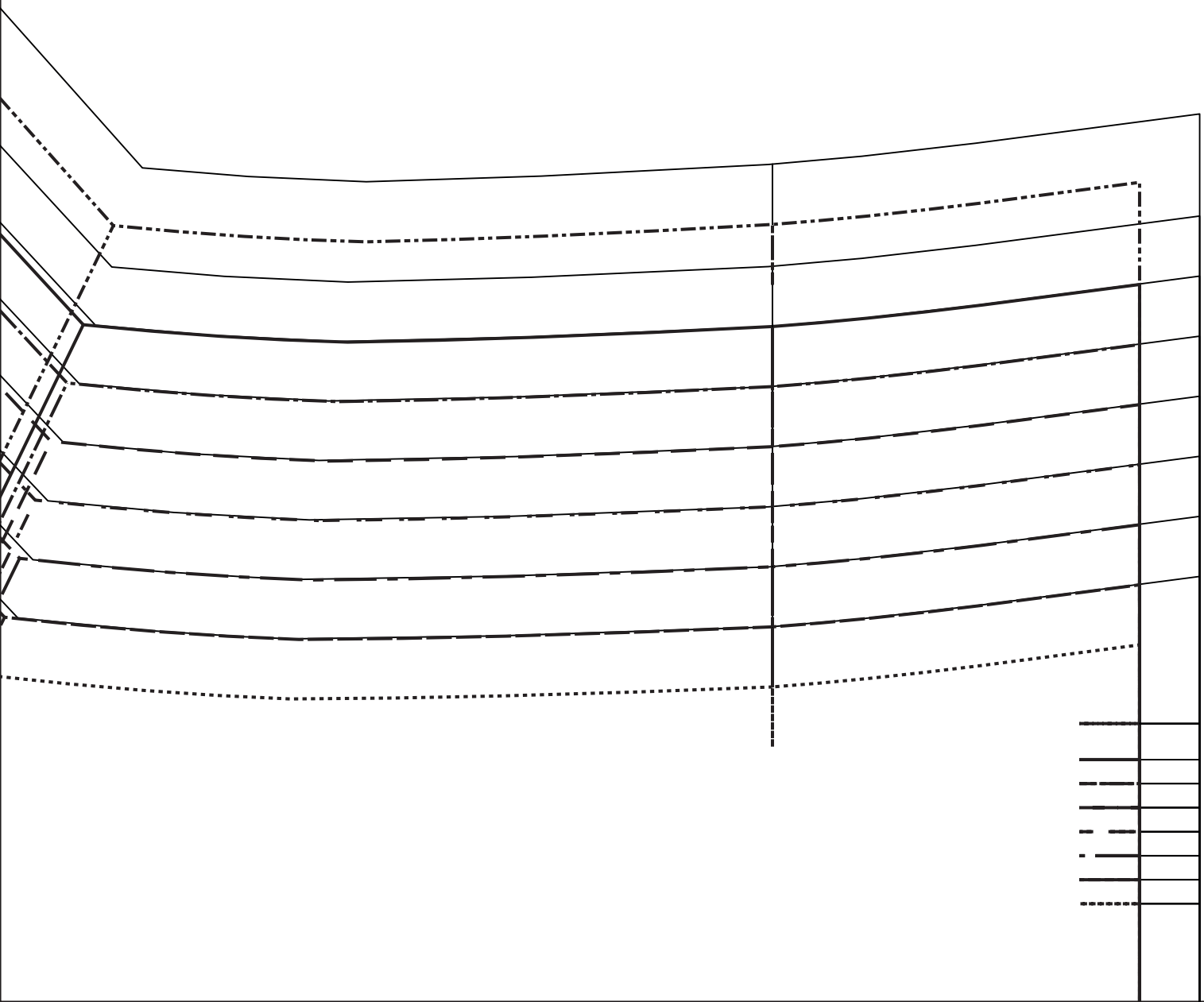

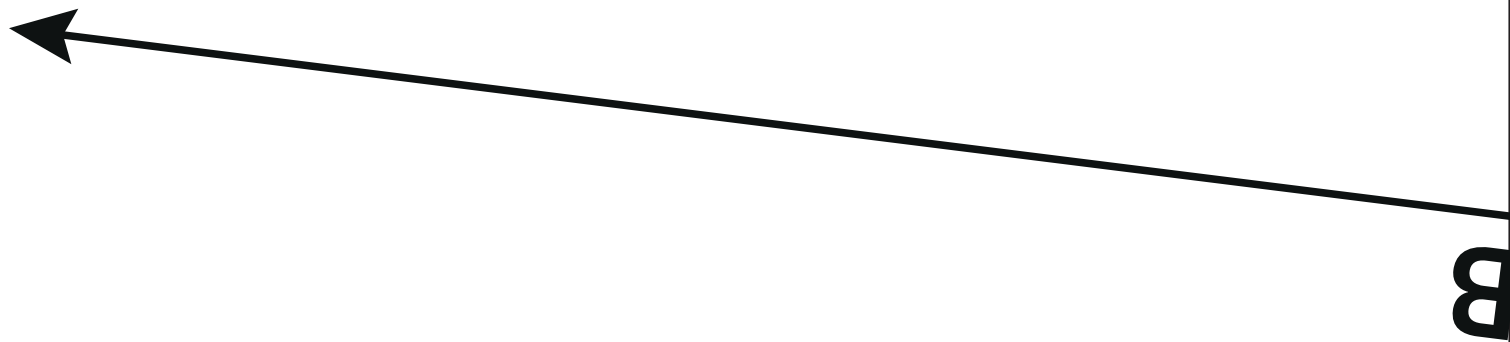

MV/MDV/CF/YM

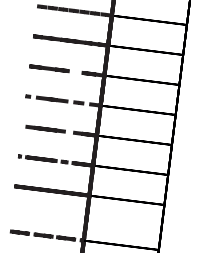

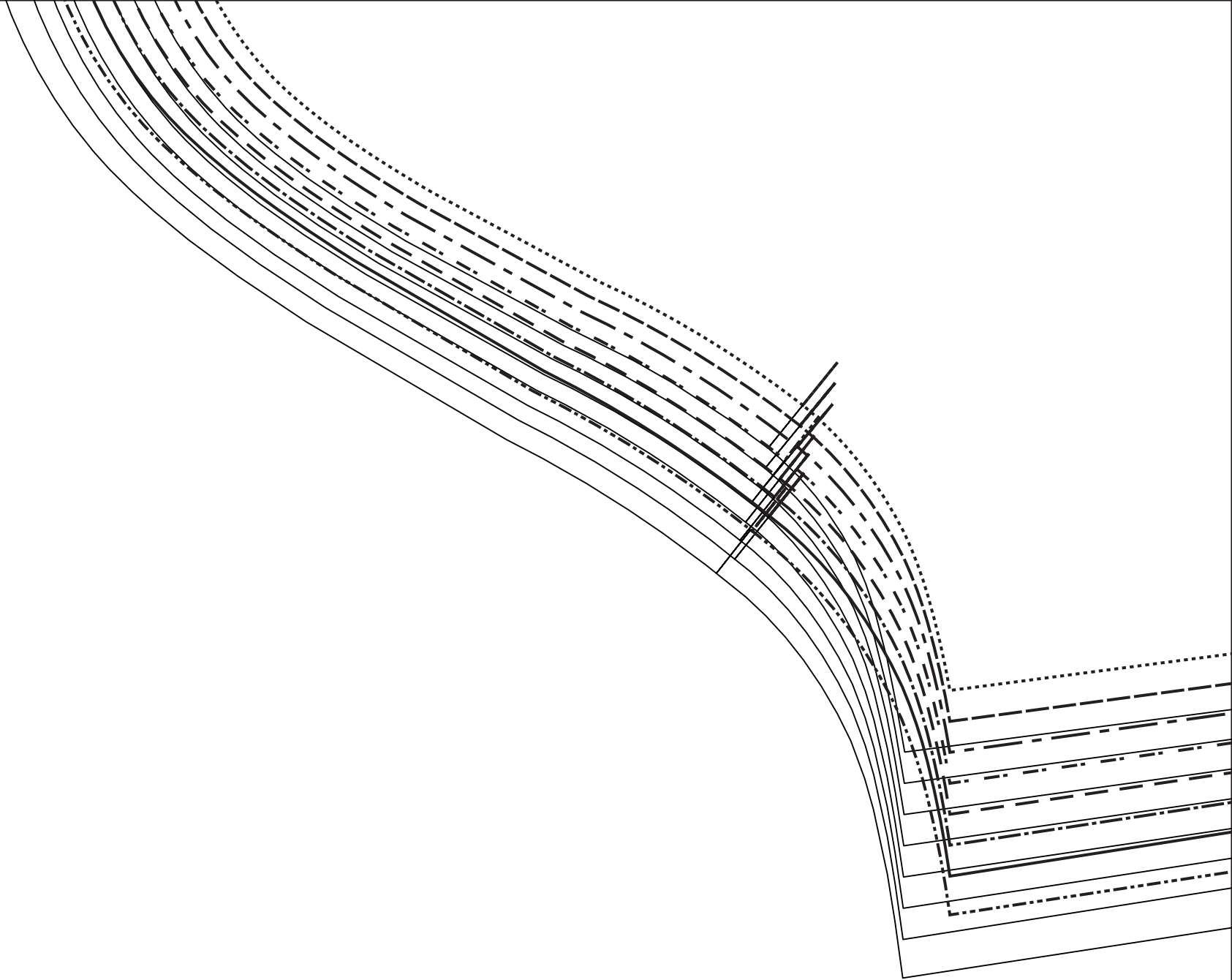

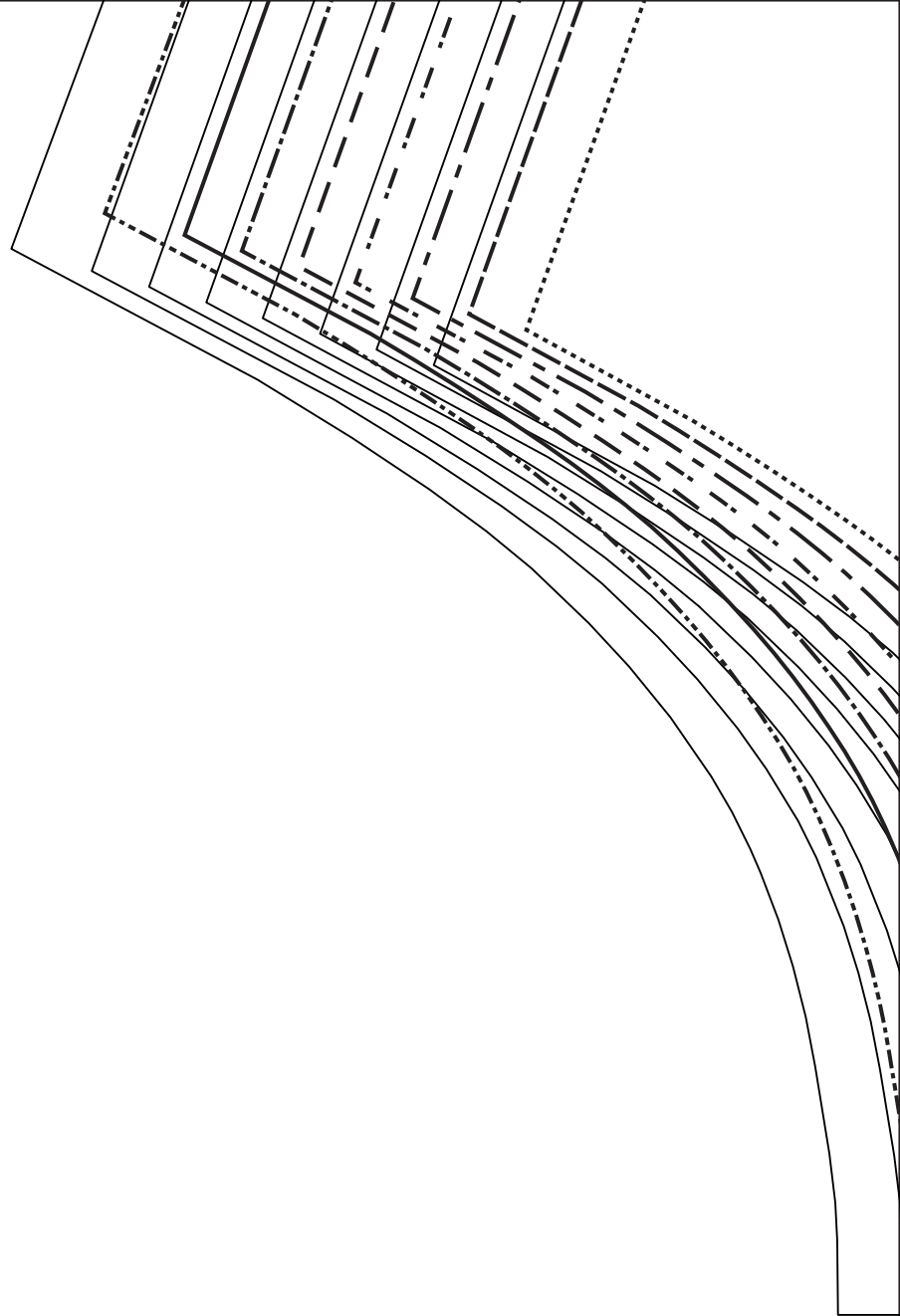
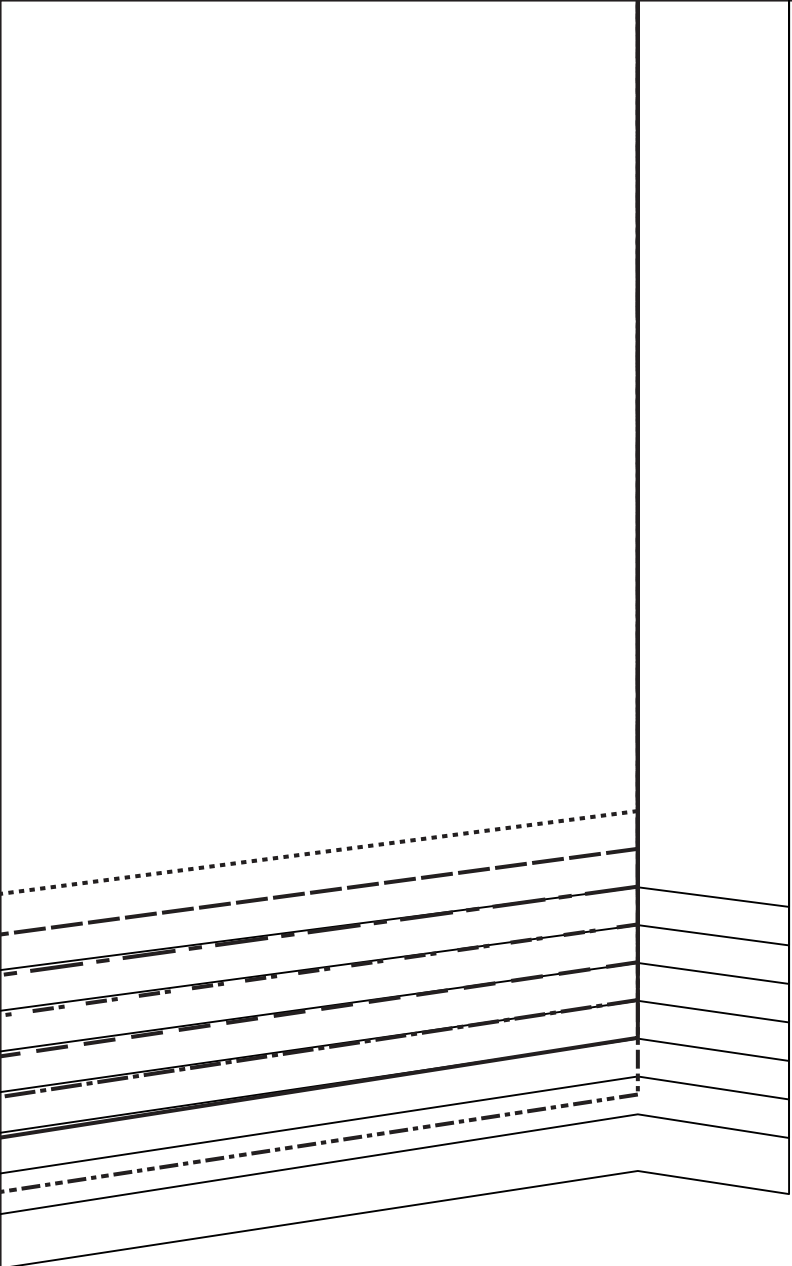

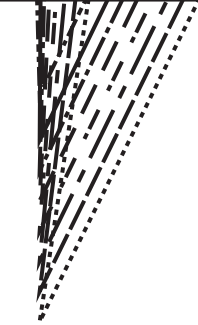

A

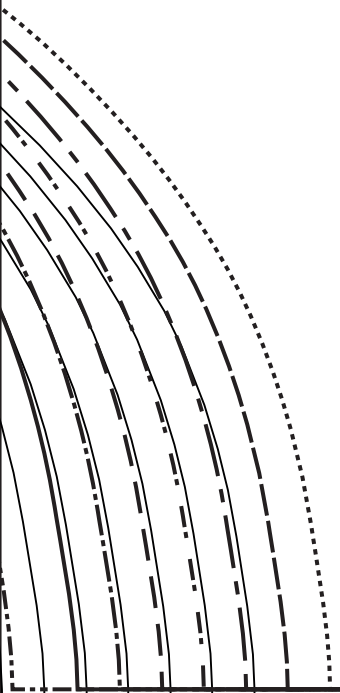

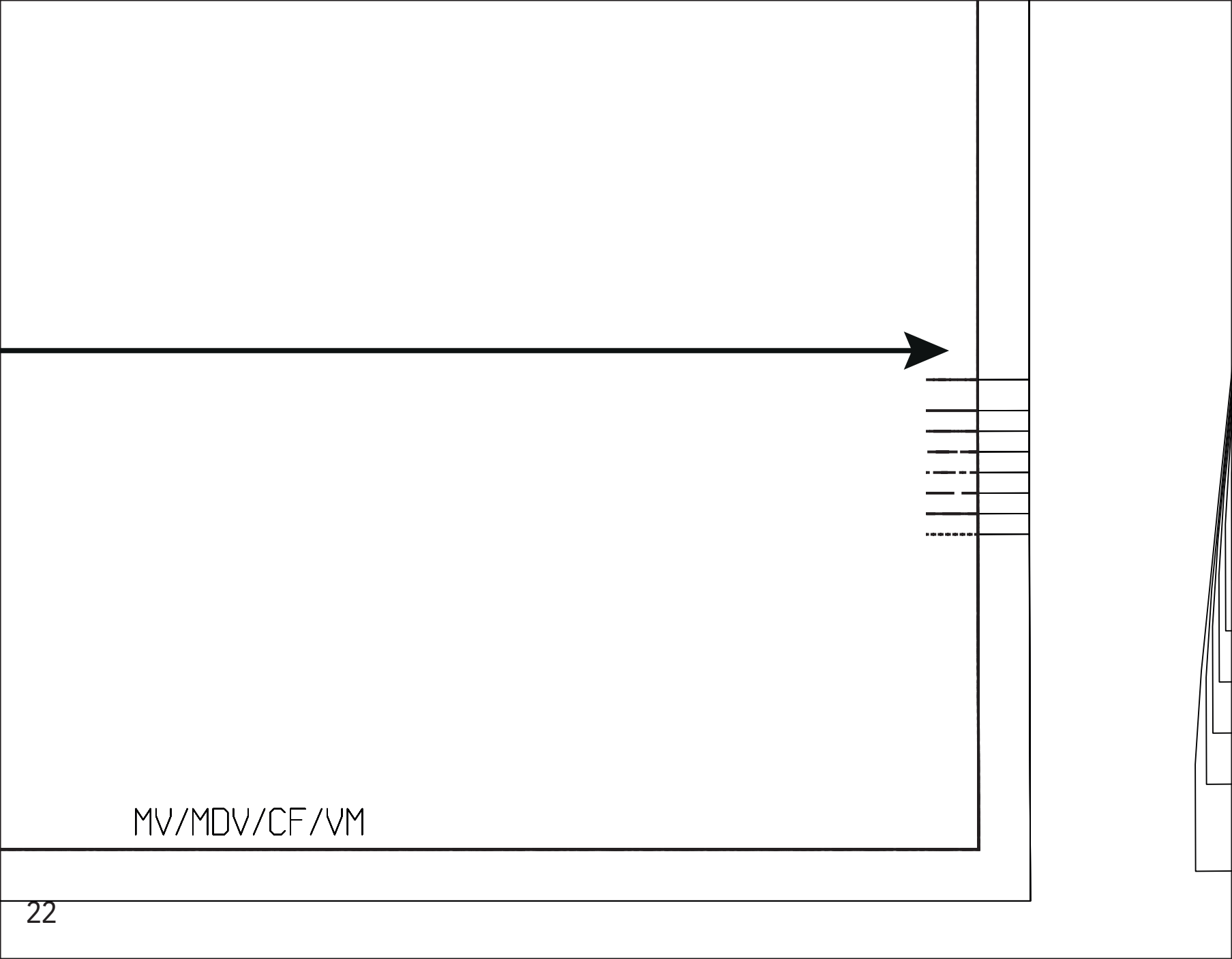

MV/MDV/CF/VM

