

Donna

Blouse / Chemisier/ Bluse

Maten / Tailles / Sizes / Größen:

.....	34
-----	36
-----	38
-----	40
-----	42
-----	44
-----	46
-----	48
-----	50
-----	52
-----	54
-----	56

Patroondelen / Parties du patron /
Pattern pieces / Schnittteile:

- A** Voorpand / Devant / Front /
Vorderteil
- B** Rugpand / Dos / Back /
Rückenteil
- C** Omslag Mouw / Revers Manche /
Turned Hem Sleeve /
Ärmelumschlag
- D** Beleg VP / Parementure DV /
Facing Front / Besatz VT
- E** Beleg RP / Parementure Du Dos /
Facing Back / Besatz RT

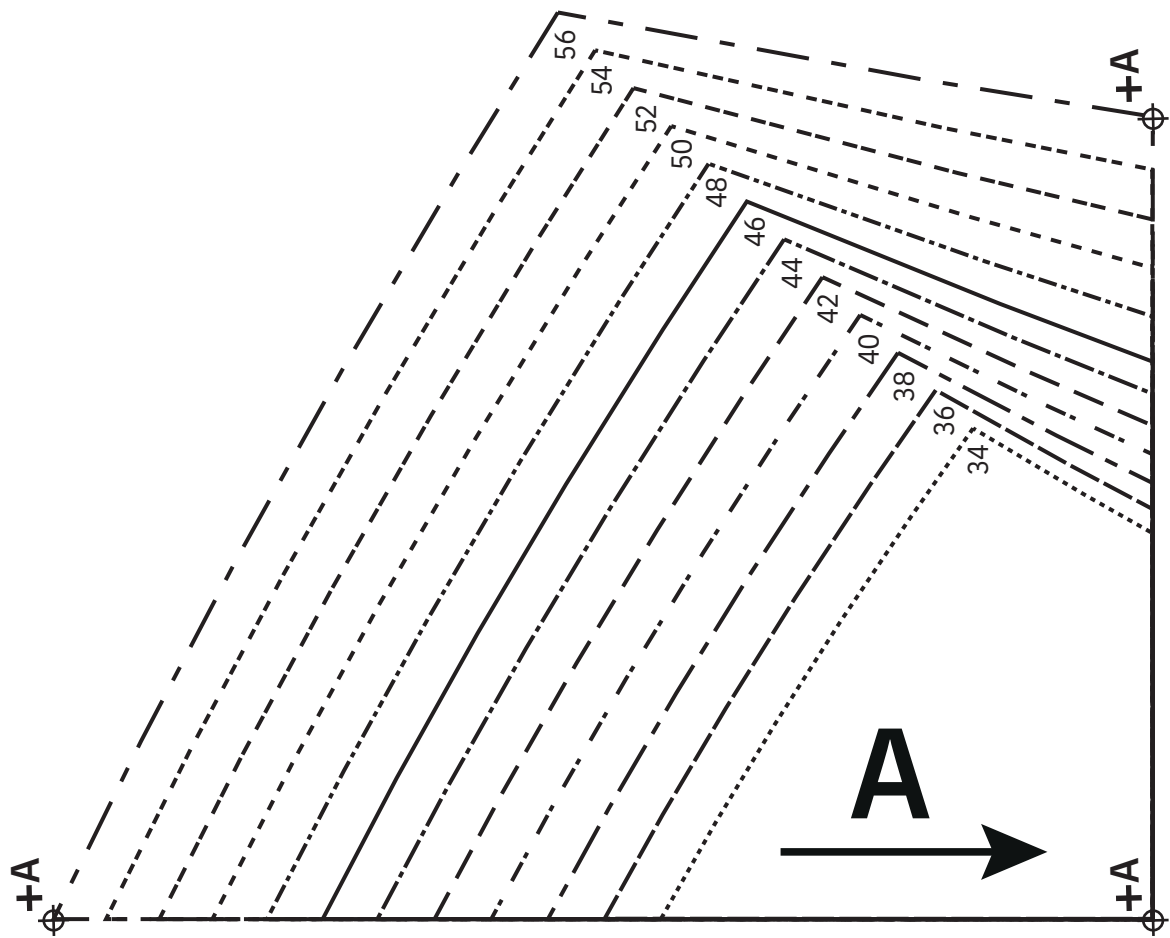

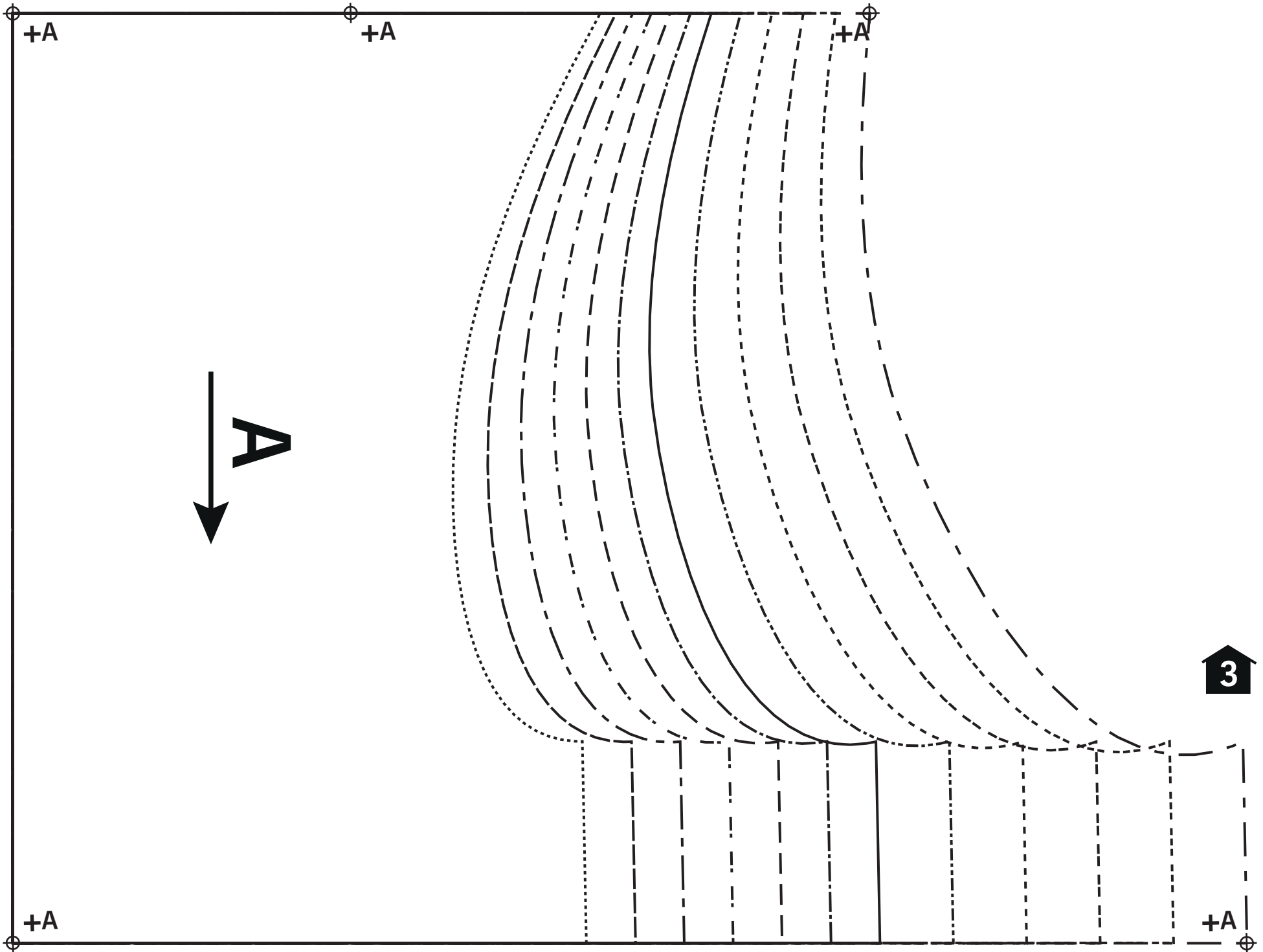

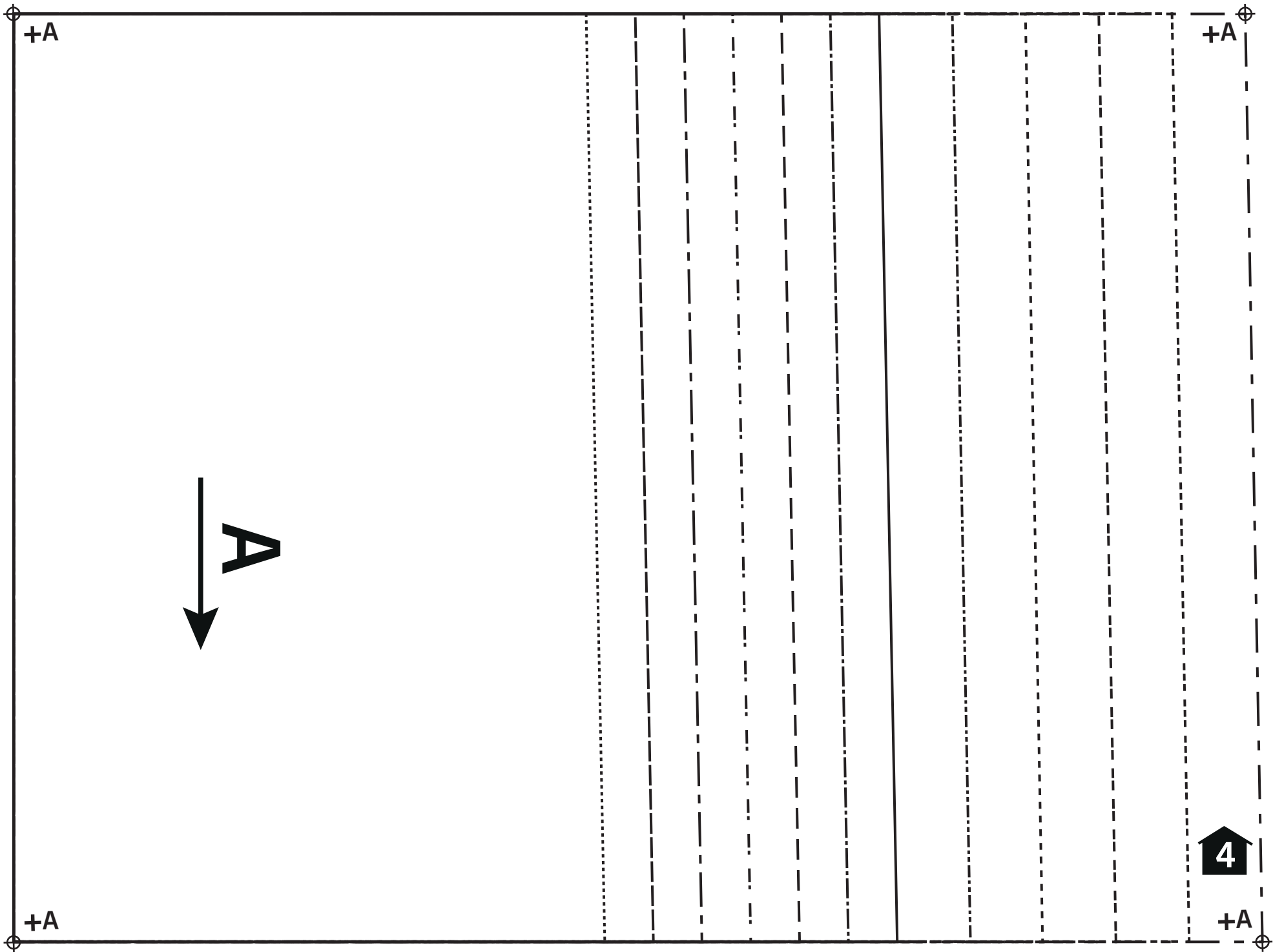

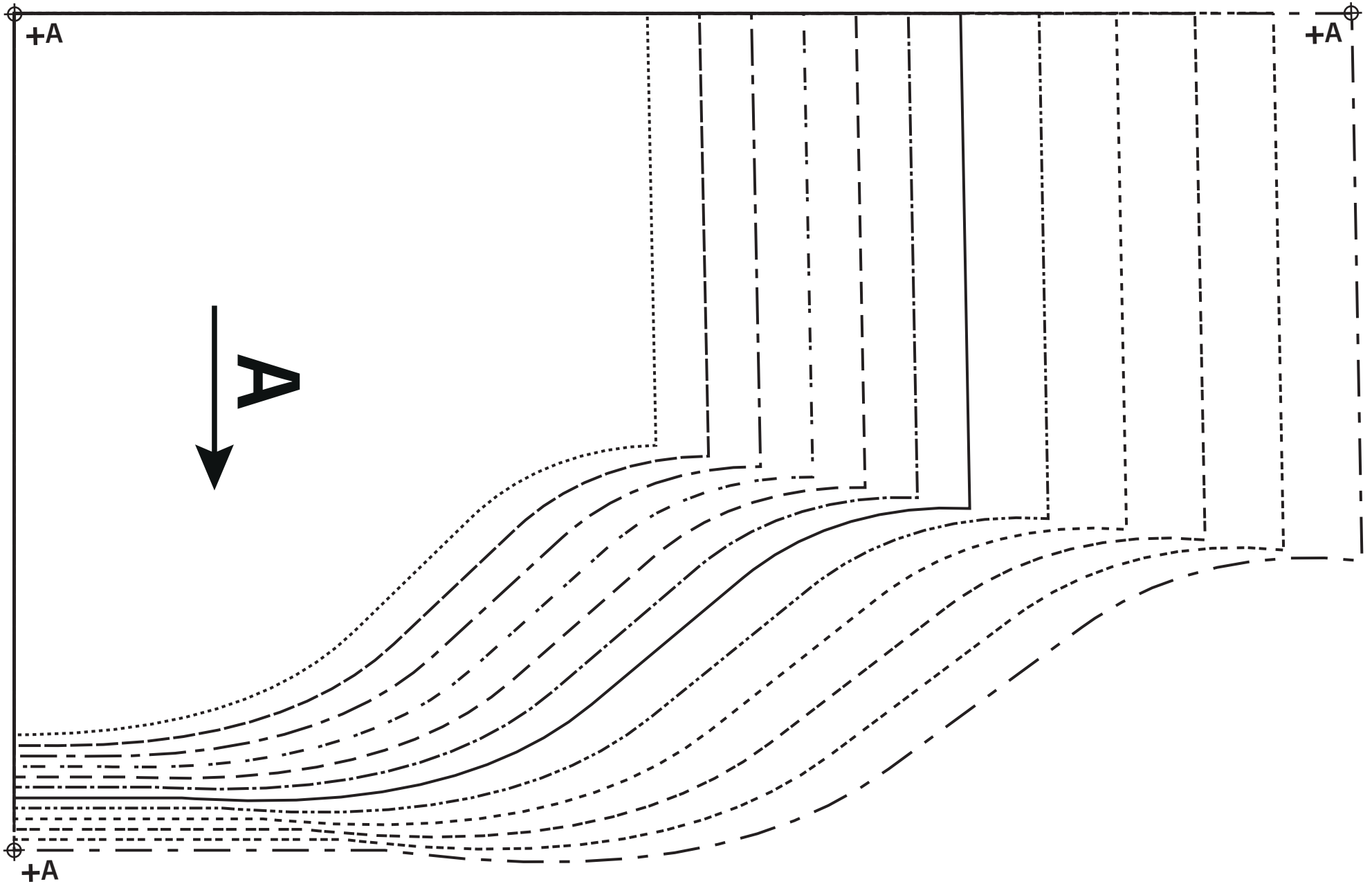

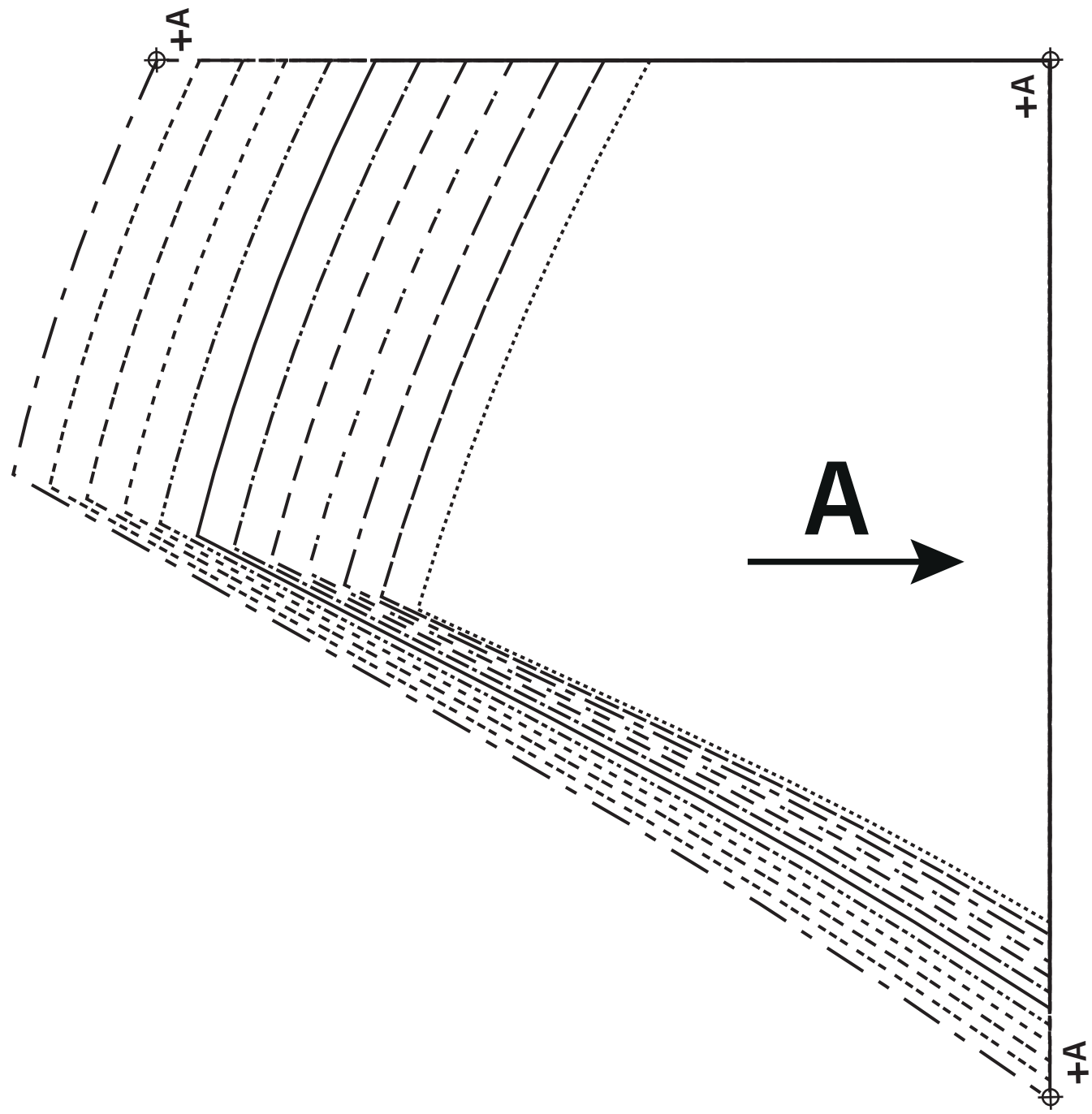

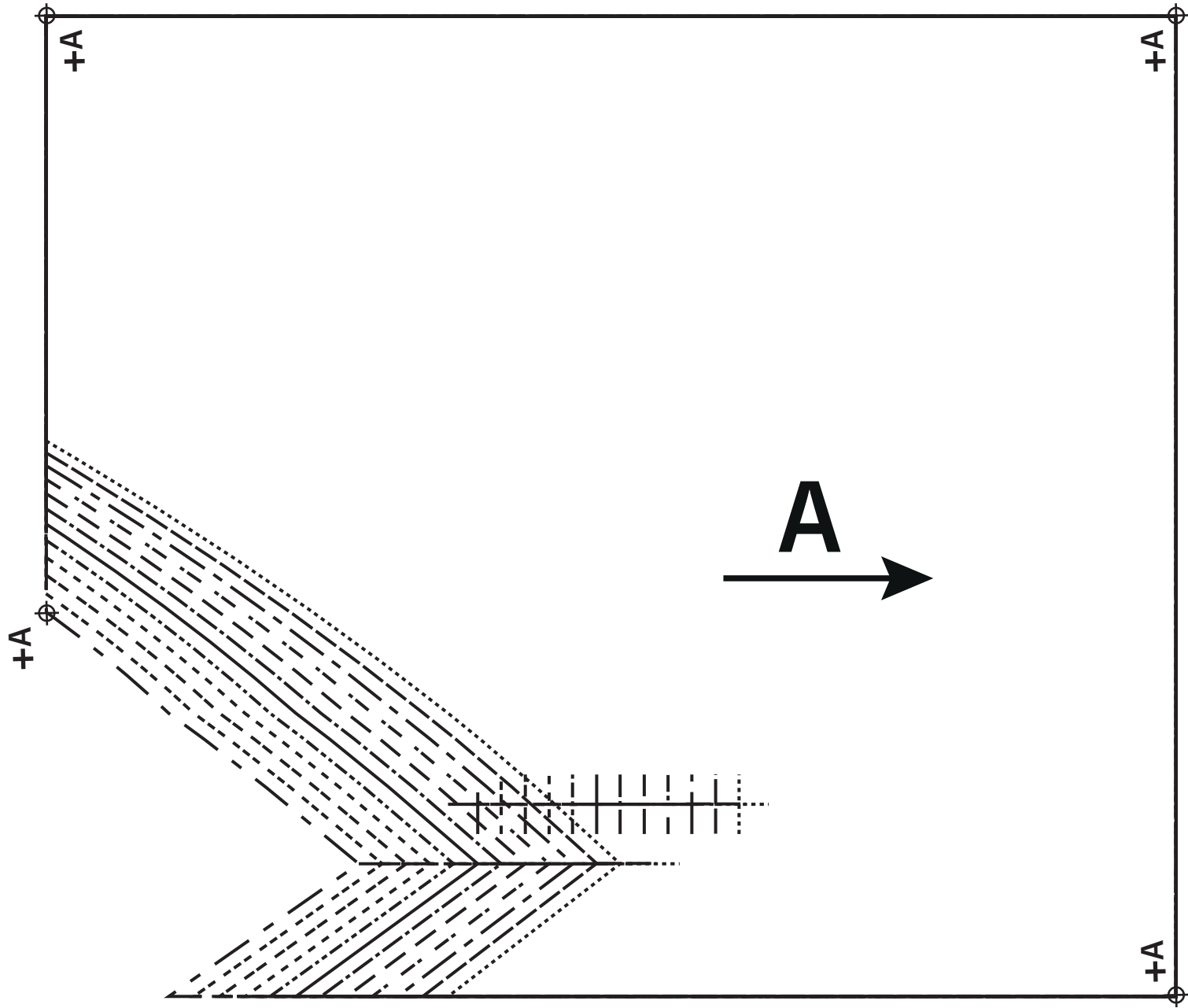

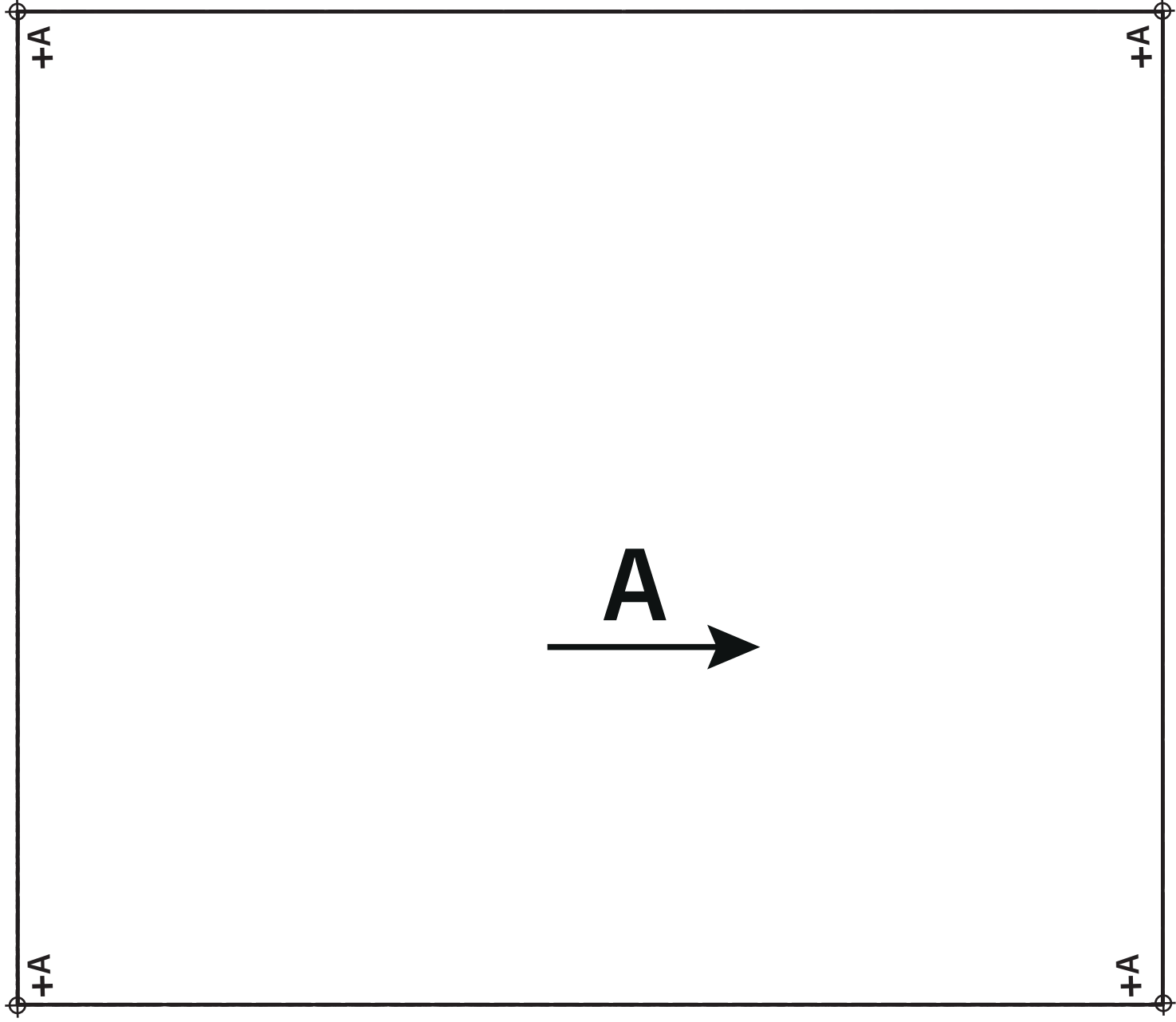

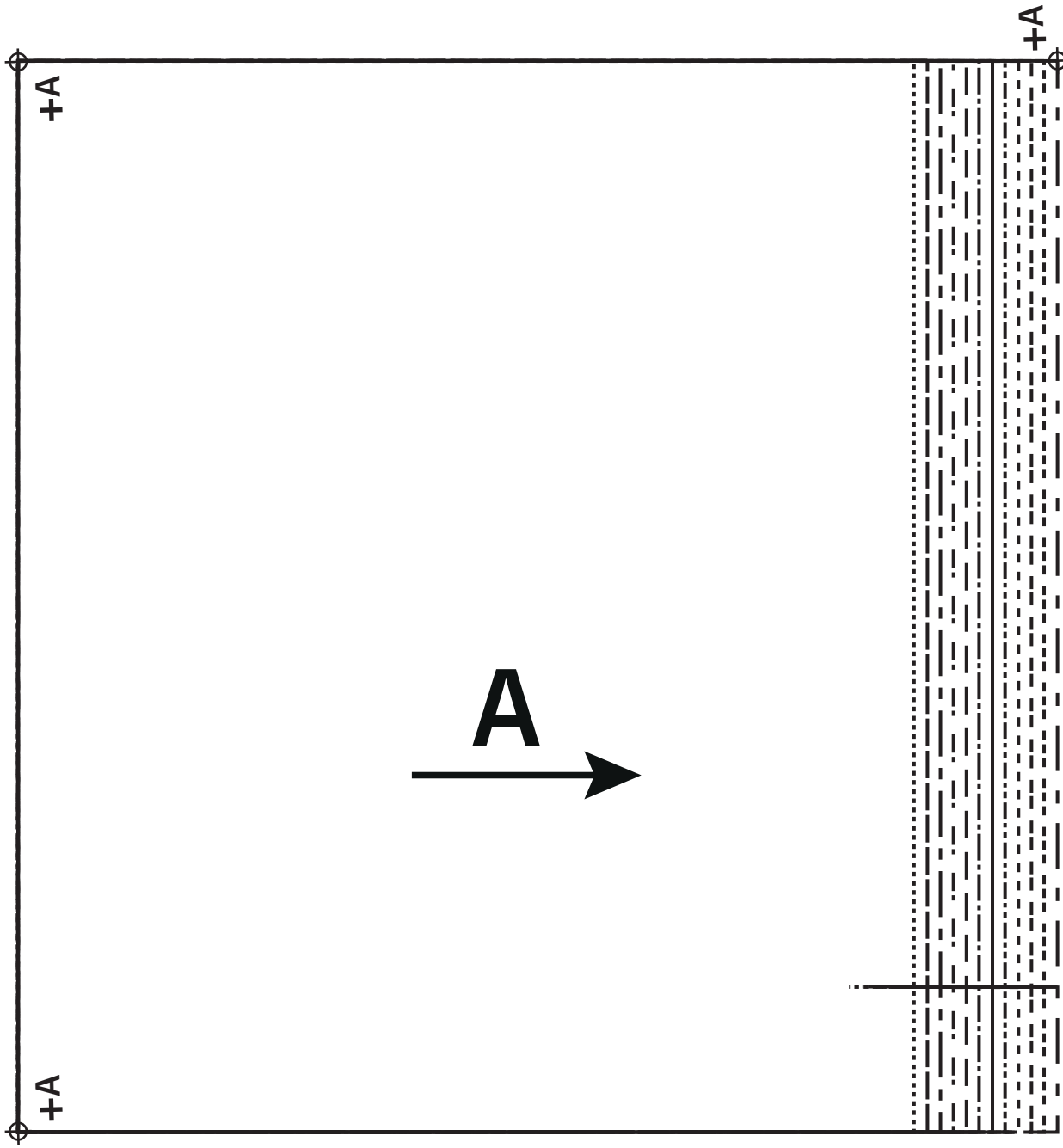

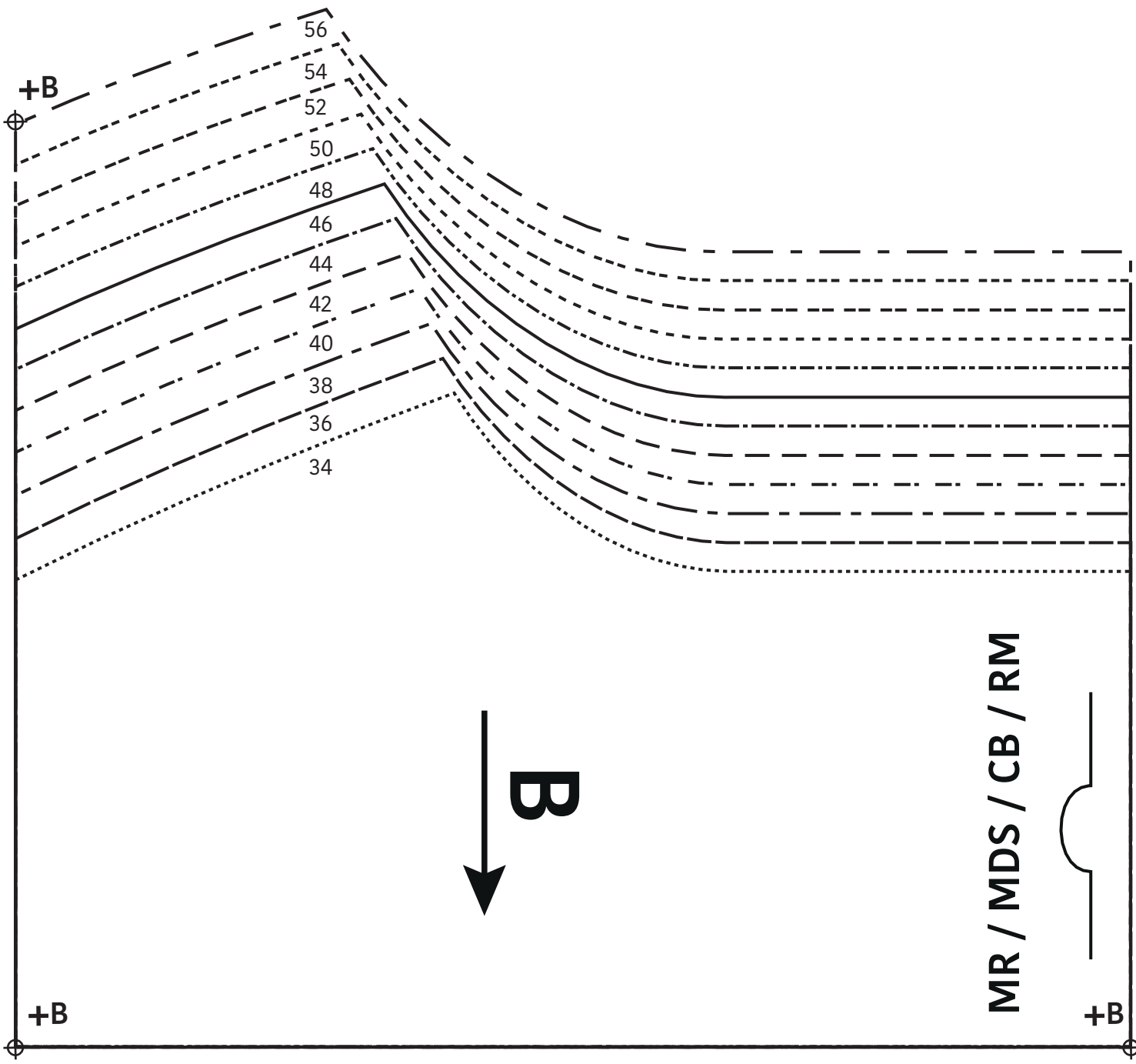

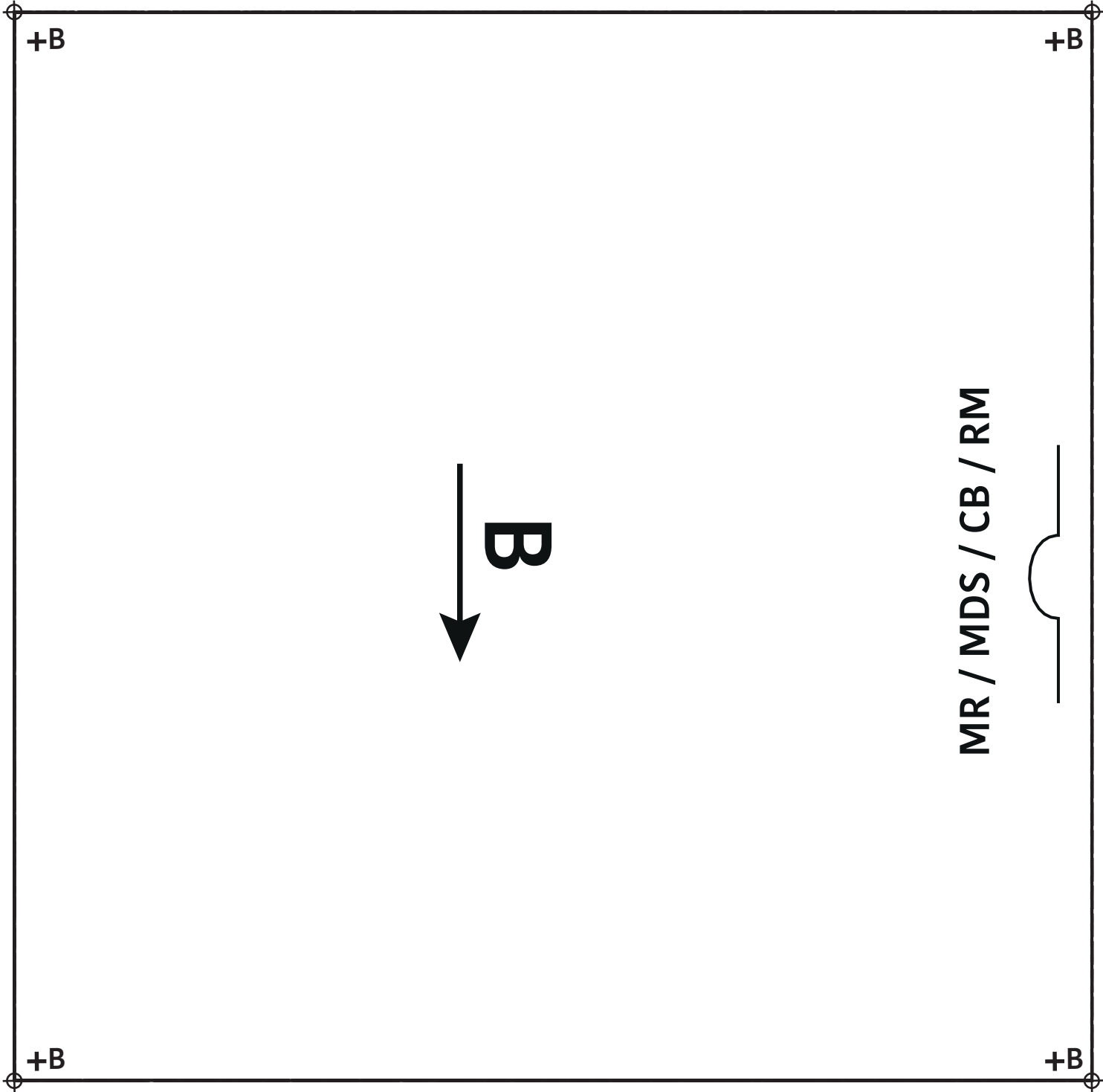

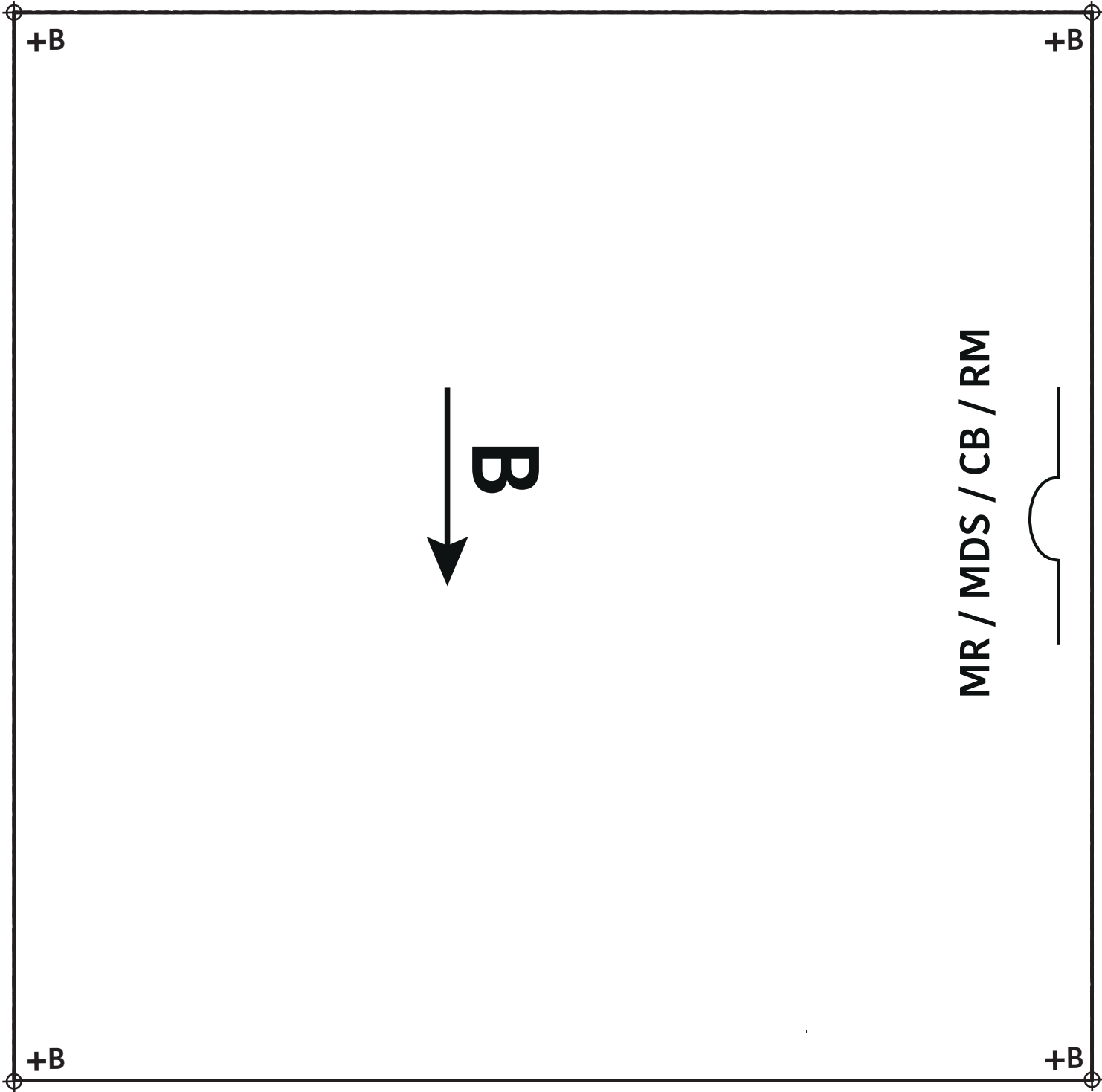

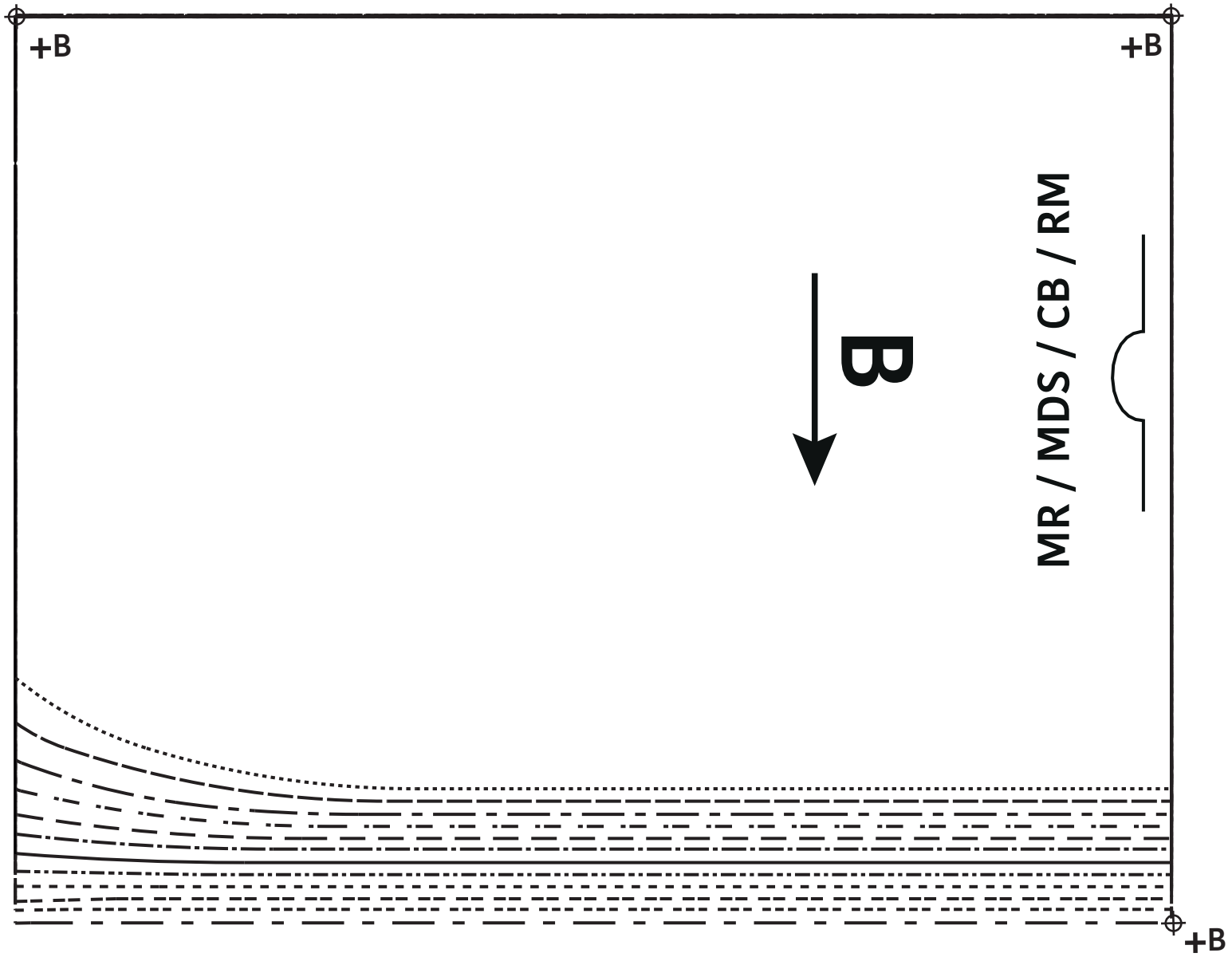

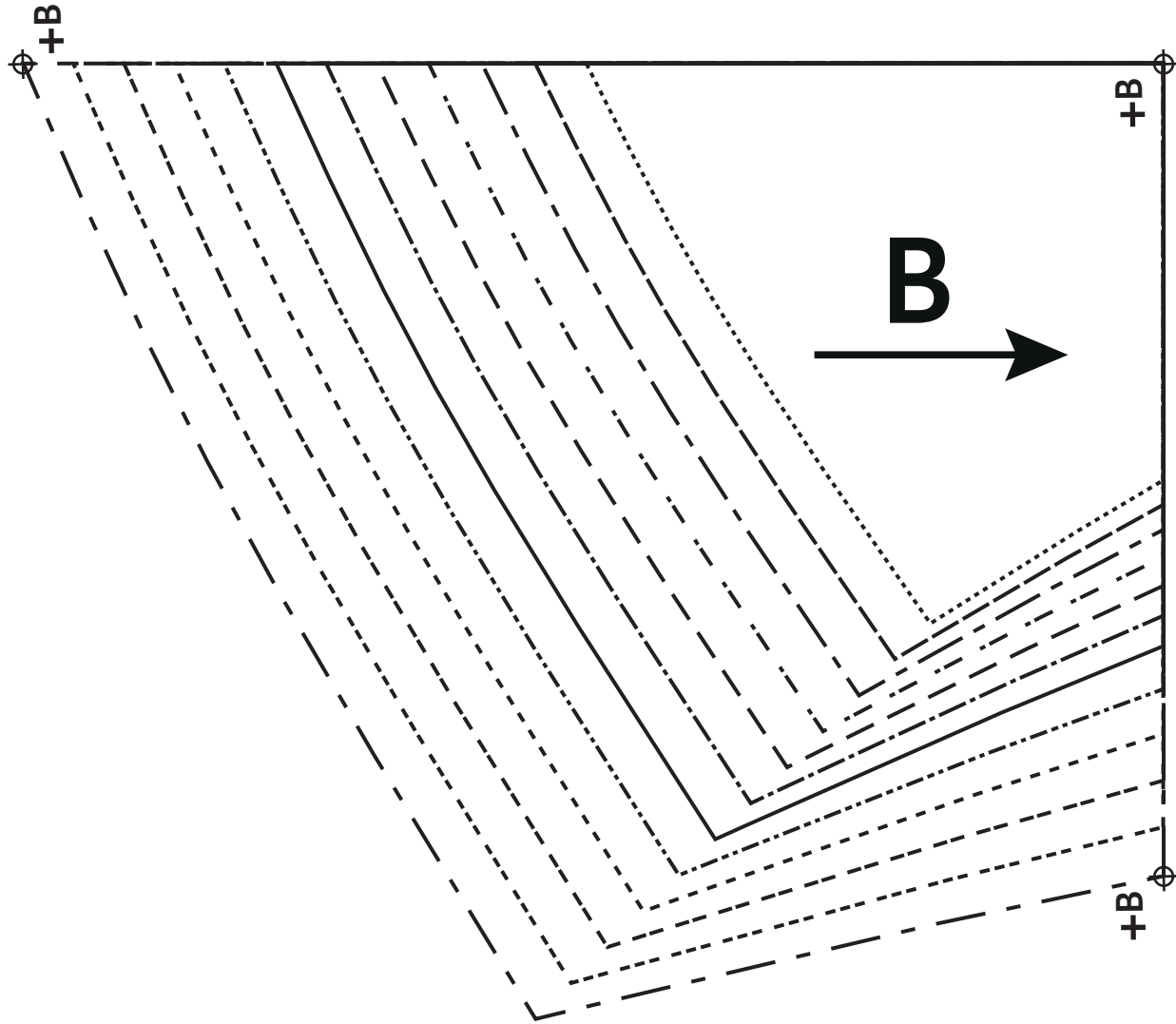

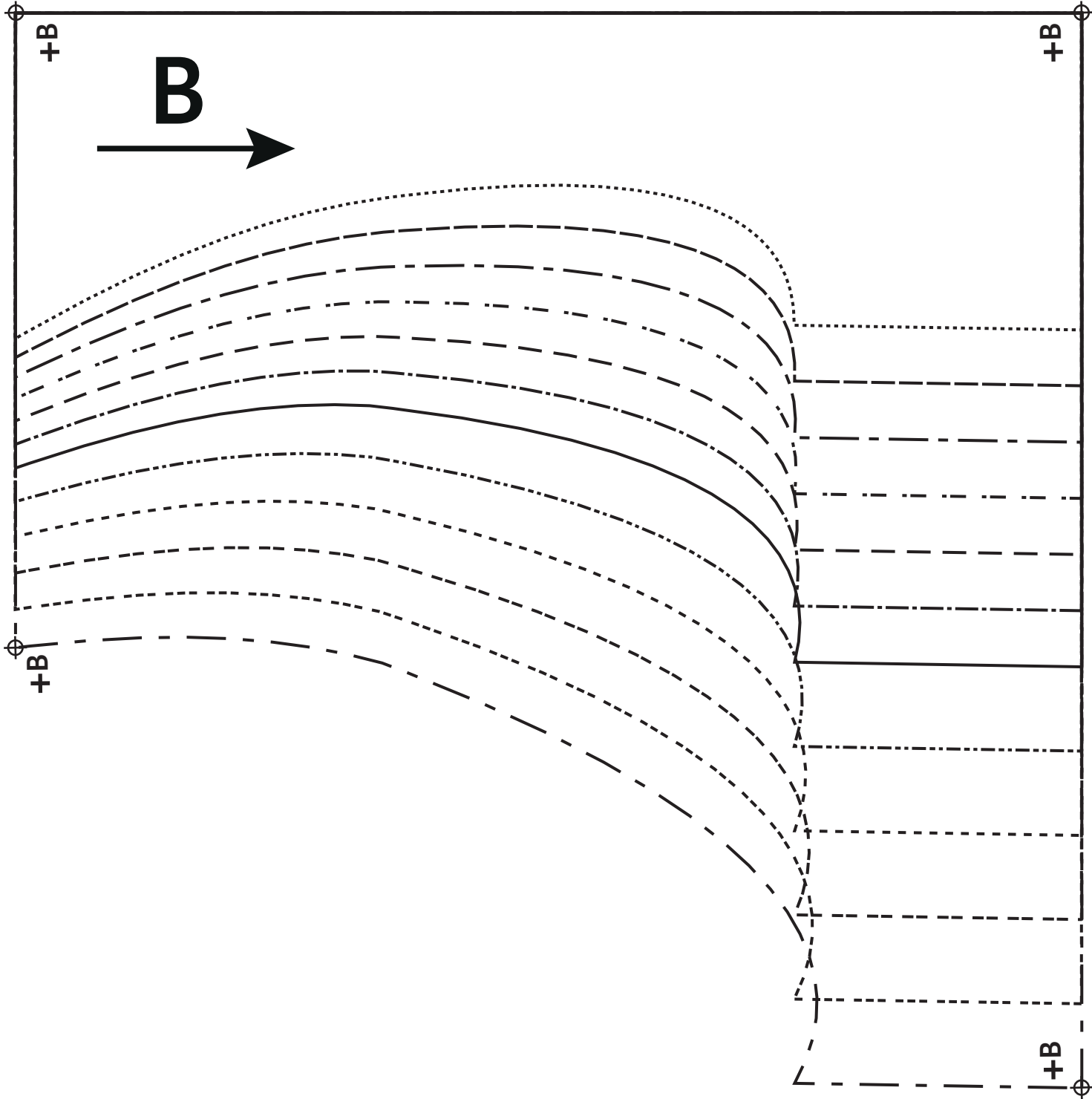

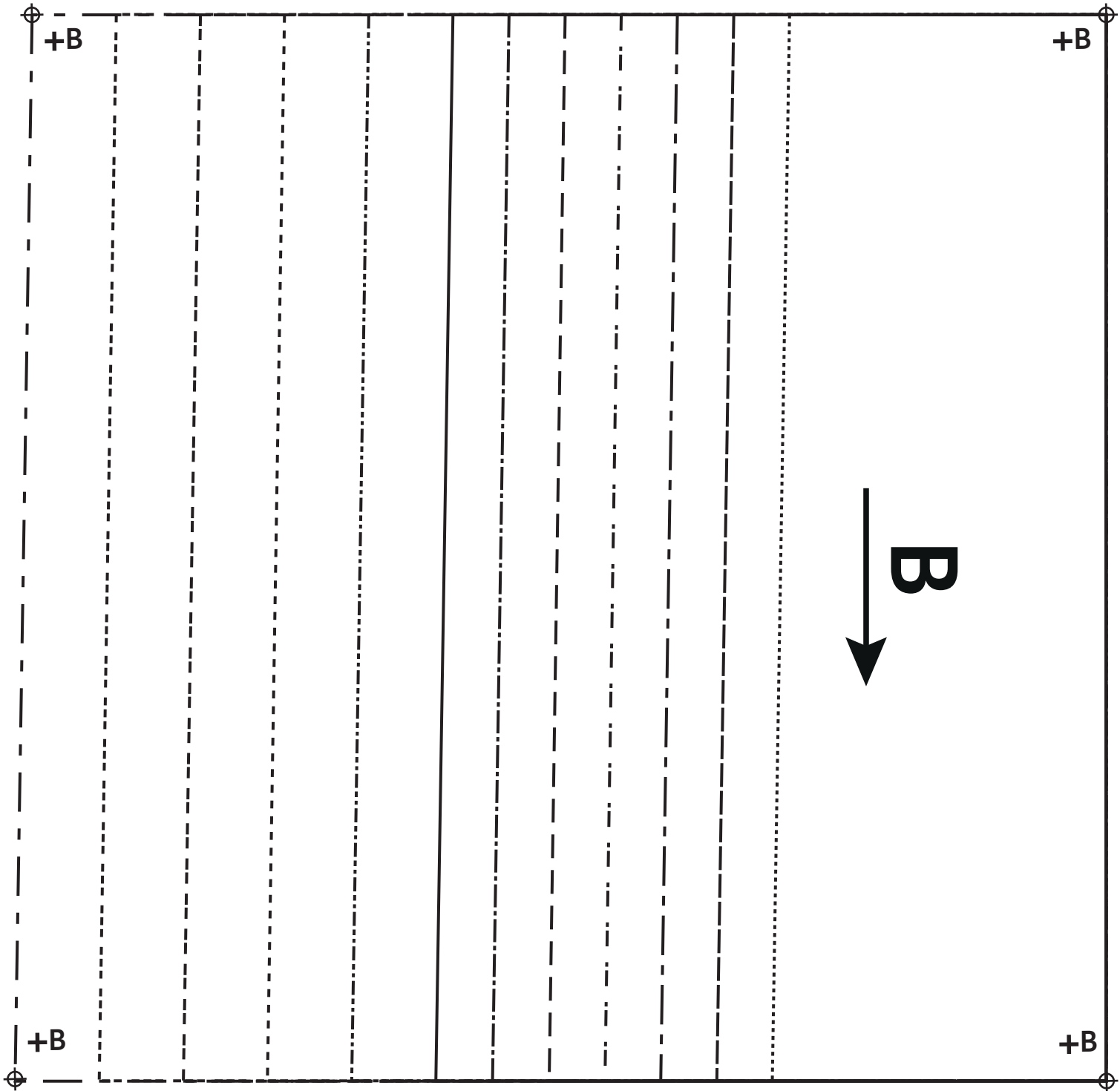

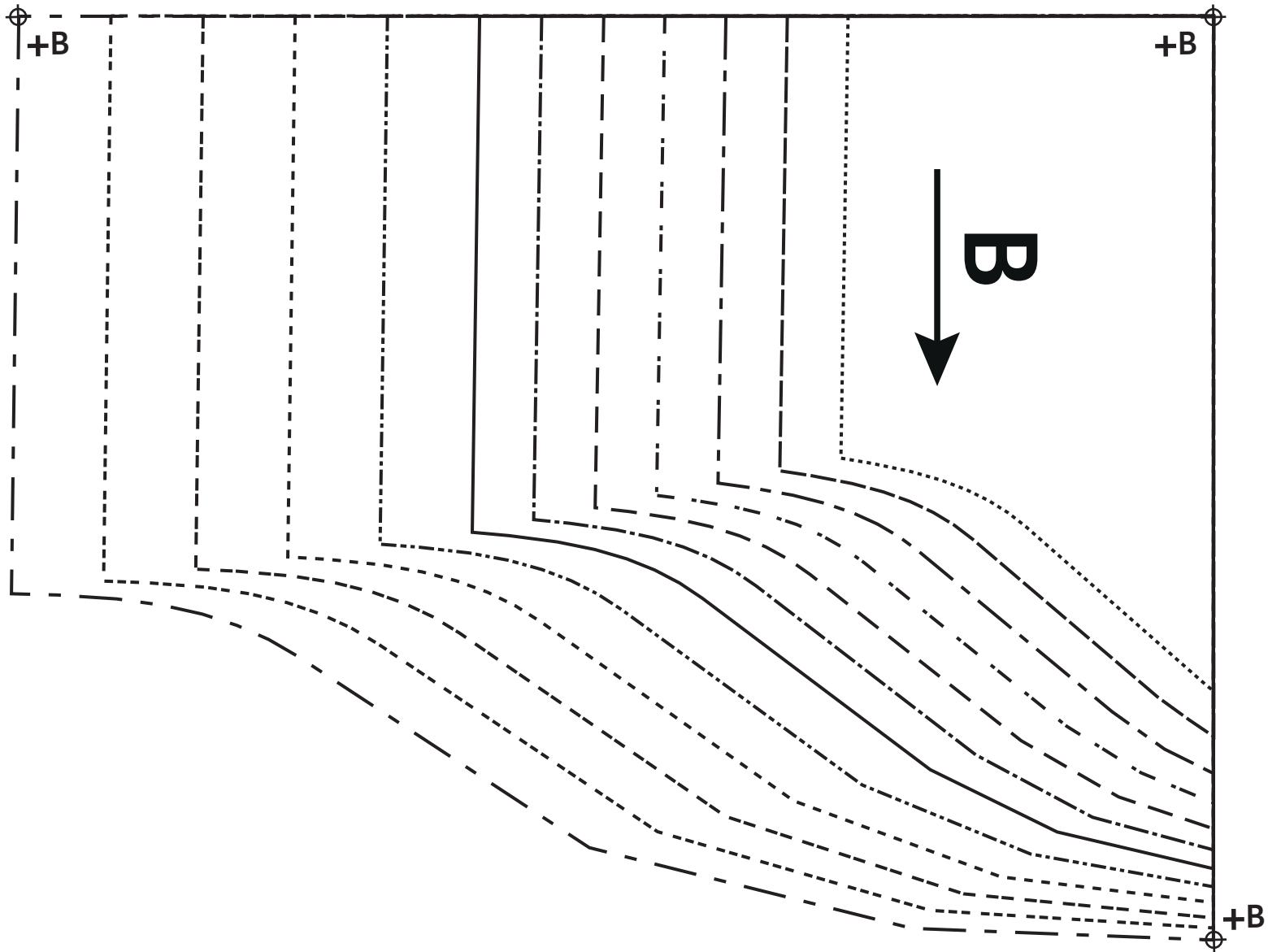

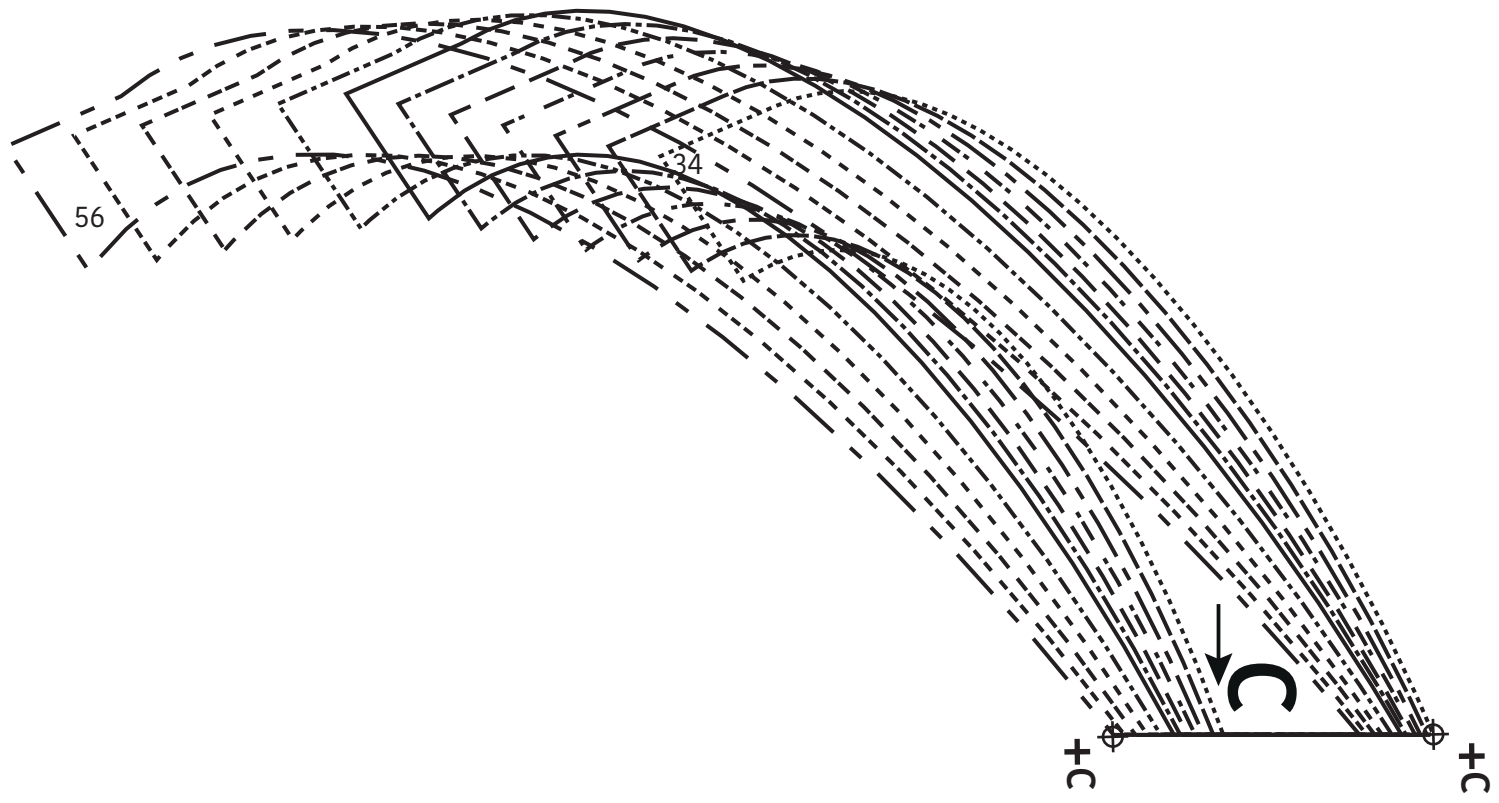
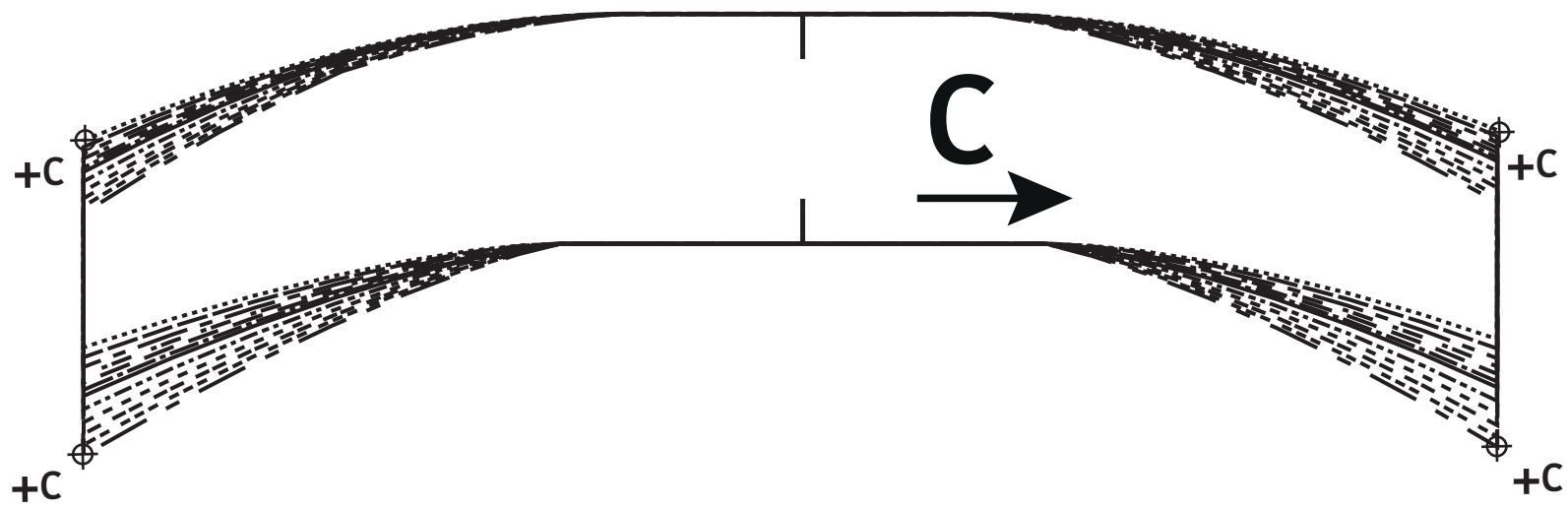

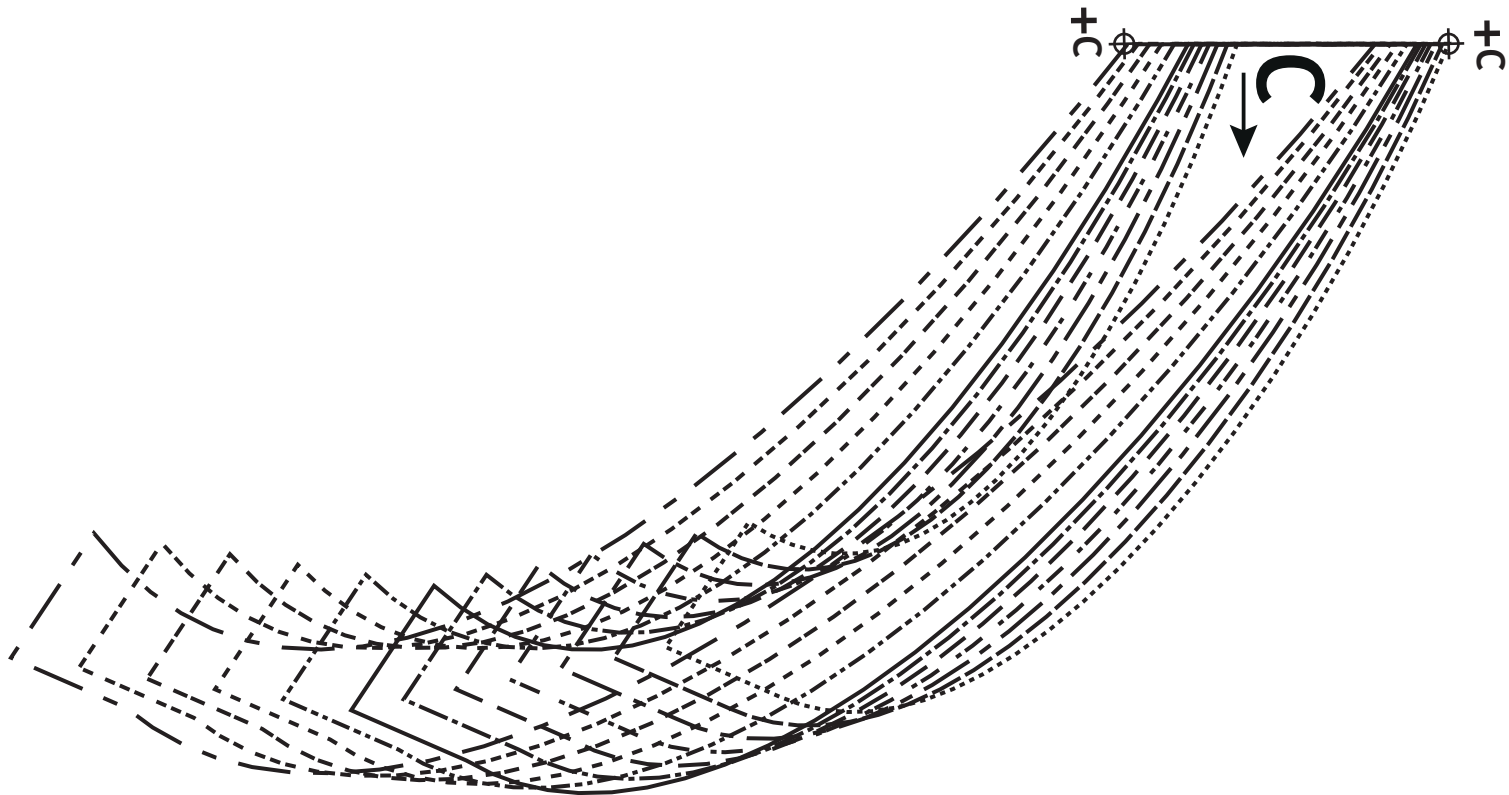

56

34

D →