

Ailo
 Sweater / Sweat /
 Jumper / Sweatshirt
 Zie RADERBLAD 1 / Voir PLANCHE 1 /
 See PATTERN SHEET 1 /
 Siehe SCHNITTMUSTERBOGEN 1

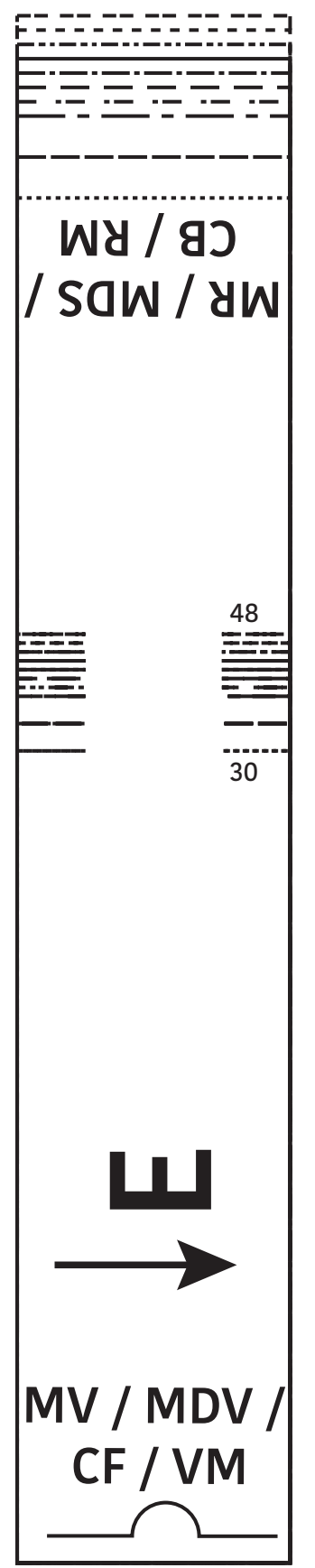
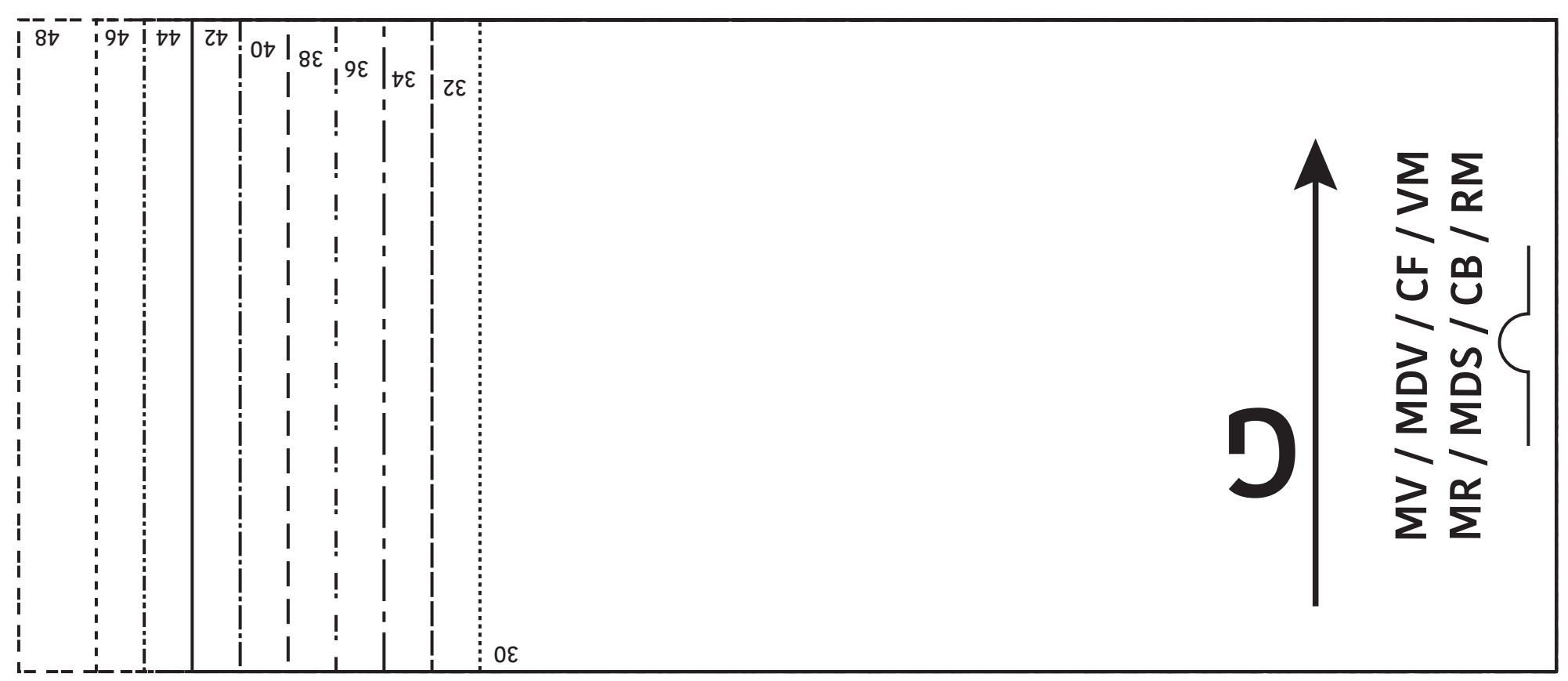
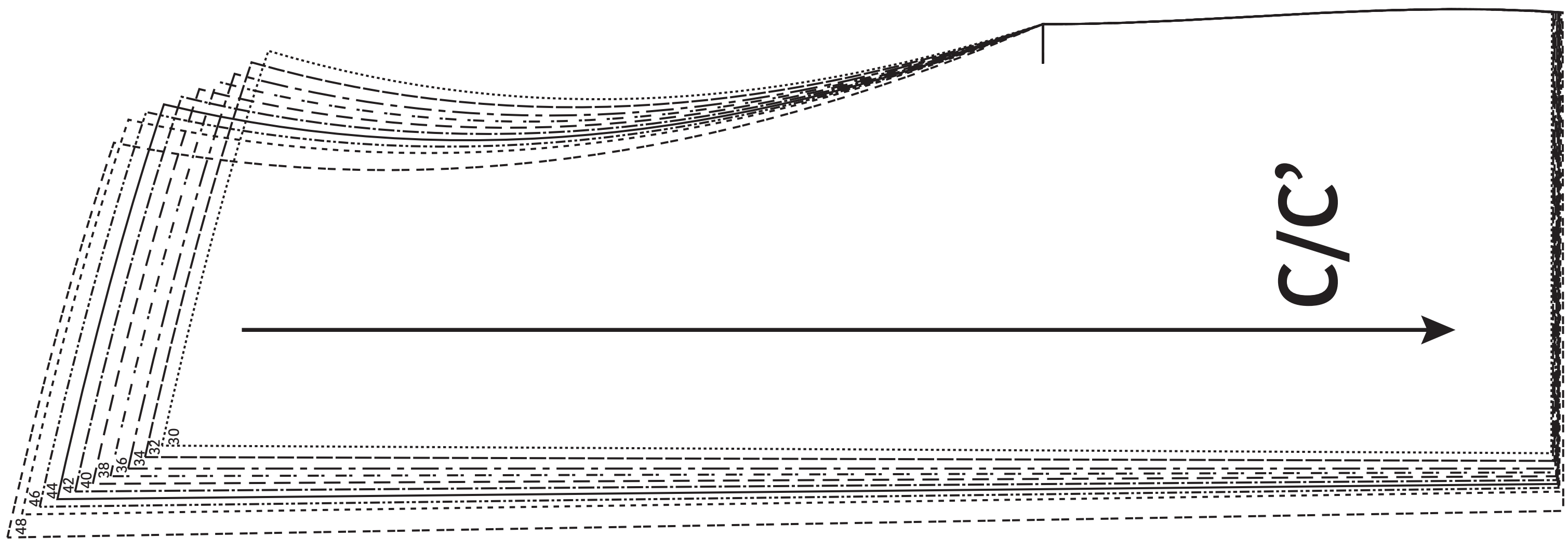
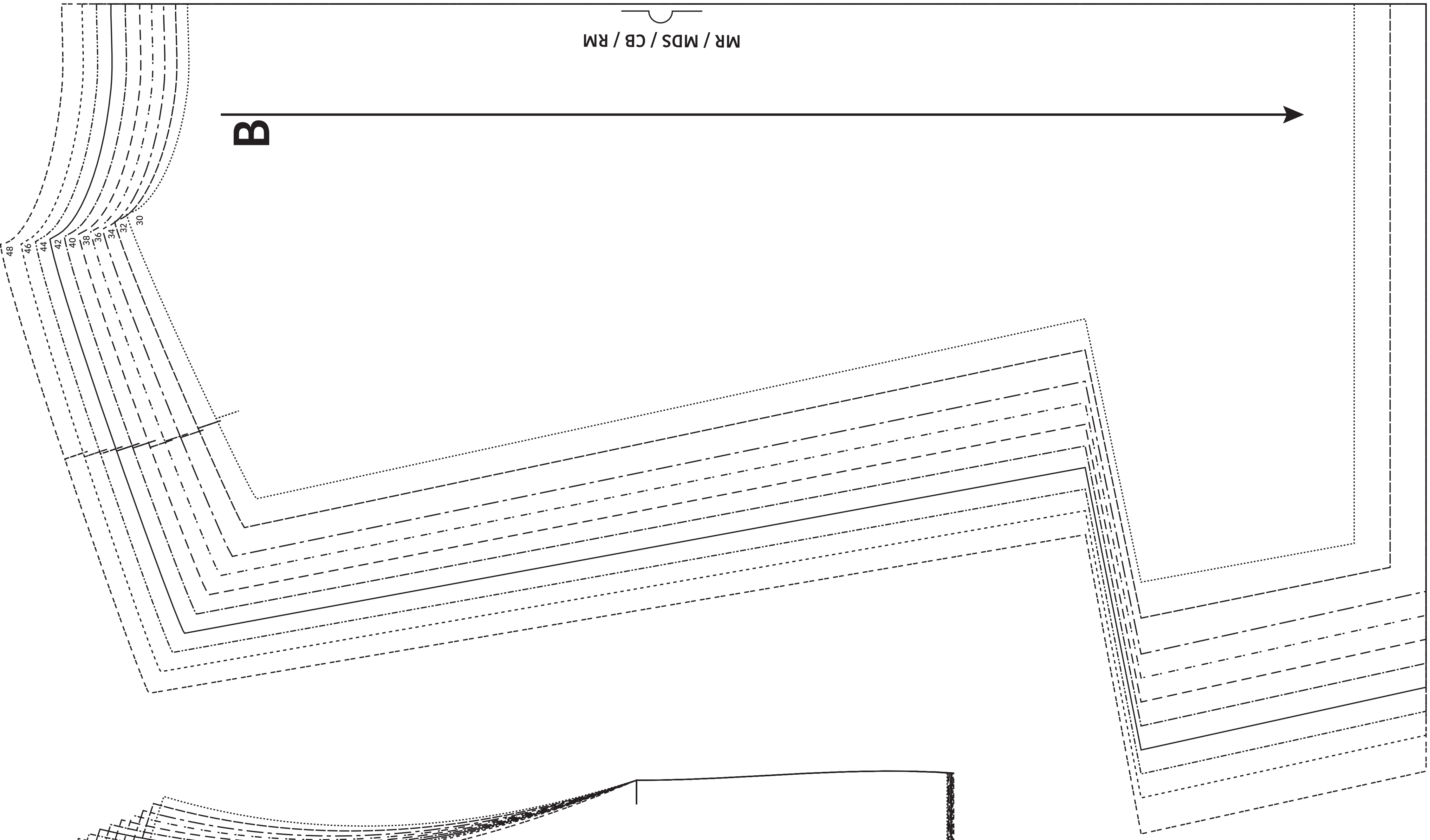

MR / MDS / CB / RM

B

C/C'

G

MV / MDV / CF / VM
 MR / MDS / CB / RM

E

MV / MDV /
 CF / VM

48
46
44
42
40
38
36
34
32
30

48
46
44
42
40
38
36
34
32
30

48
46
44
42
40
38
36
34
32
30

48
30

MR / MDS /
 CB / RM

Ailo

Sweater / Sweat / Jumper / Sweatshirt

Maten / Tailles / Sizes / Größen:

.....	30
-----	32
-----	34
-----	36
-----	38
-----	40
-----	42
-----	44
-----	46
-----	48

- Patroondelen / Pièces du patron / Pattern pieces / Schnittteile:
- A** voorpand / devant / front panel / Vorderenteil
 - B** rugpand / dos / back panel / Rückenteil
 - C** zijstrook VP / bande latérale DV / side strip FP / Seitenstreifen VT
 - C'** zijstrook RP / bande latérale DS / side strip BP / Seitenstreifen RT
 - D** mouw / manche / sleeve / Ärmel
 - E** halsboord / bord encolure / collar / Halsbund
 - F** polsboord / bord manche / cuffs / Ärmelbündchen
 - G** zoomboord / liseré ourlet / bottom trim / Saumbund

LET OPI! De patroondelen bevinden zich op verschillende raderbladen.

ATTENTION! Les pièces du patron sont réparties sur plusieurs planches.

IMPORTANT! The pattern pieces are located on different pattern sheets.

ACHTUNG! Die schnittteile befinden sich auf unterschiedlichen Schnittmusterbögen.

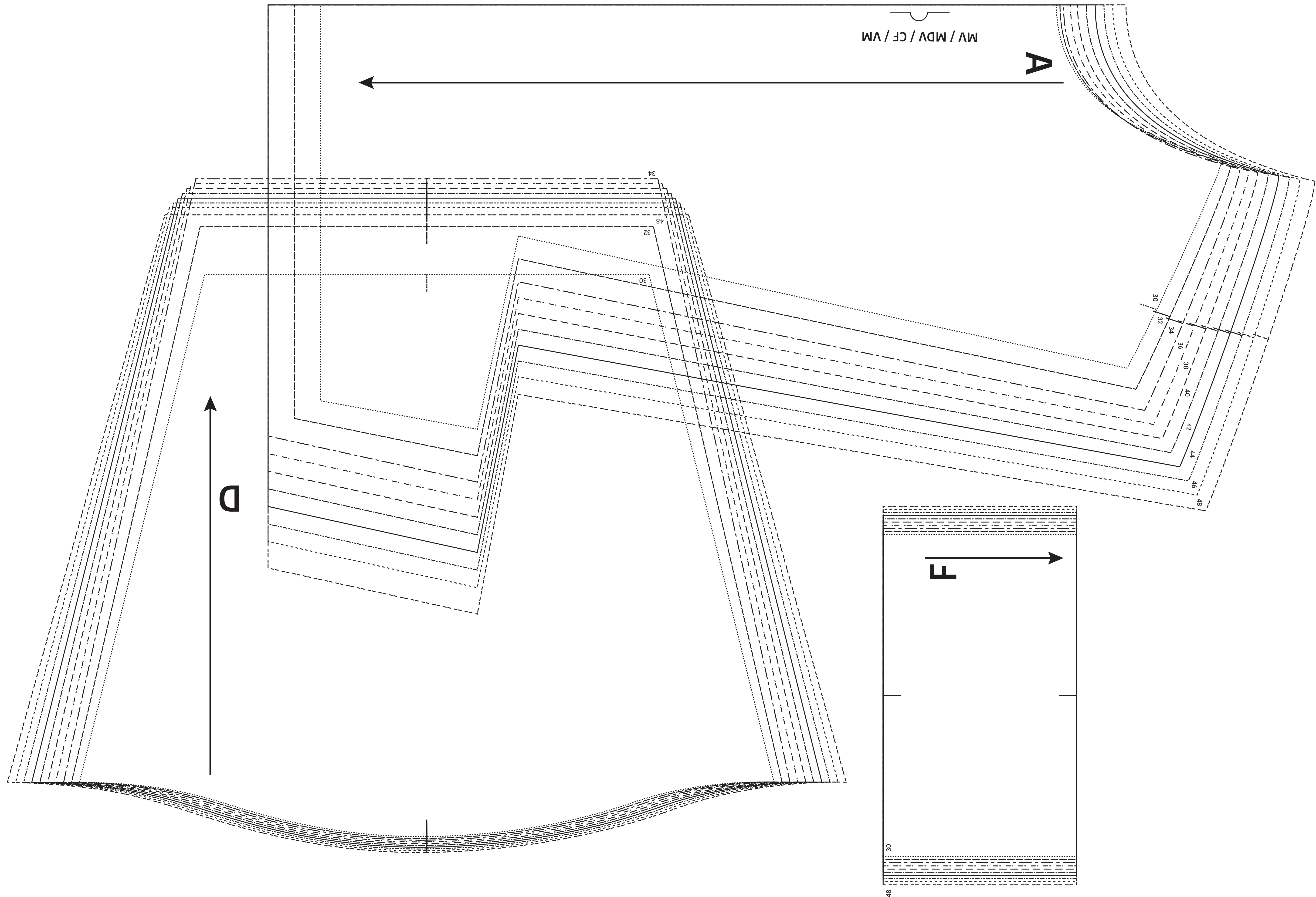
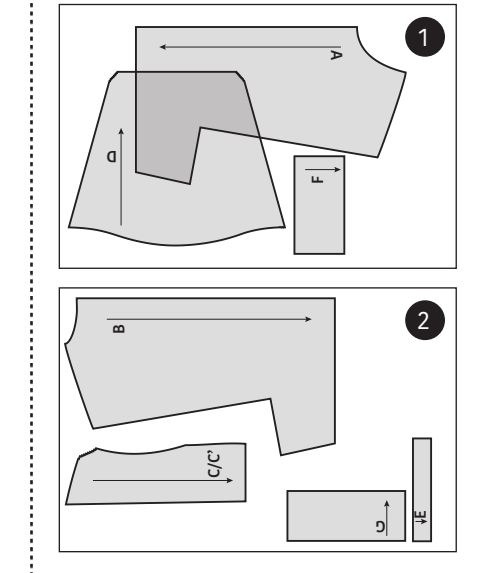

MV / MDV / CF / VM

A

D

F

30
48