

Dana

Rok / Jupe / Skirt / Rock

Maten / Tailles / Sizes / Größen:

.....	92
-----	98
-----	104
-----	110
-----	116
-----	122 / 128
-----	134 / 140
-----	146 / 152
-----	158 / 164
-----	170 / 176

Patroondelen / Pièces du patron / Pattern pieces / Schnittteile:

- A** voorpand / devant / front panel /
Vorderteil
- B** rugpand / dos / back panel /
Rückenteil
- C** beleg VP / parementure DV /
facing FP / Besatz VT
- D** beleg RP / parementure DS /
facing BP / Besatz RT
- E** zak / poche / pocket / Tasche

Patroonschema / Schéma du Patron / Pattern Diagram / Übersichtsplan zum Zusammenkleben

1	2	3	4
5	6	7	8
9	10	11	12
 13	14	15	16

Controlevierkant / Carré de controle / Test square / Kontrollquadrat

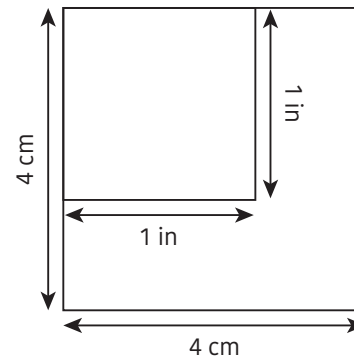

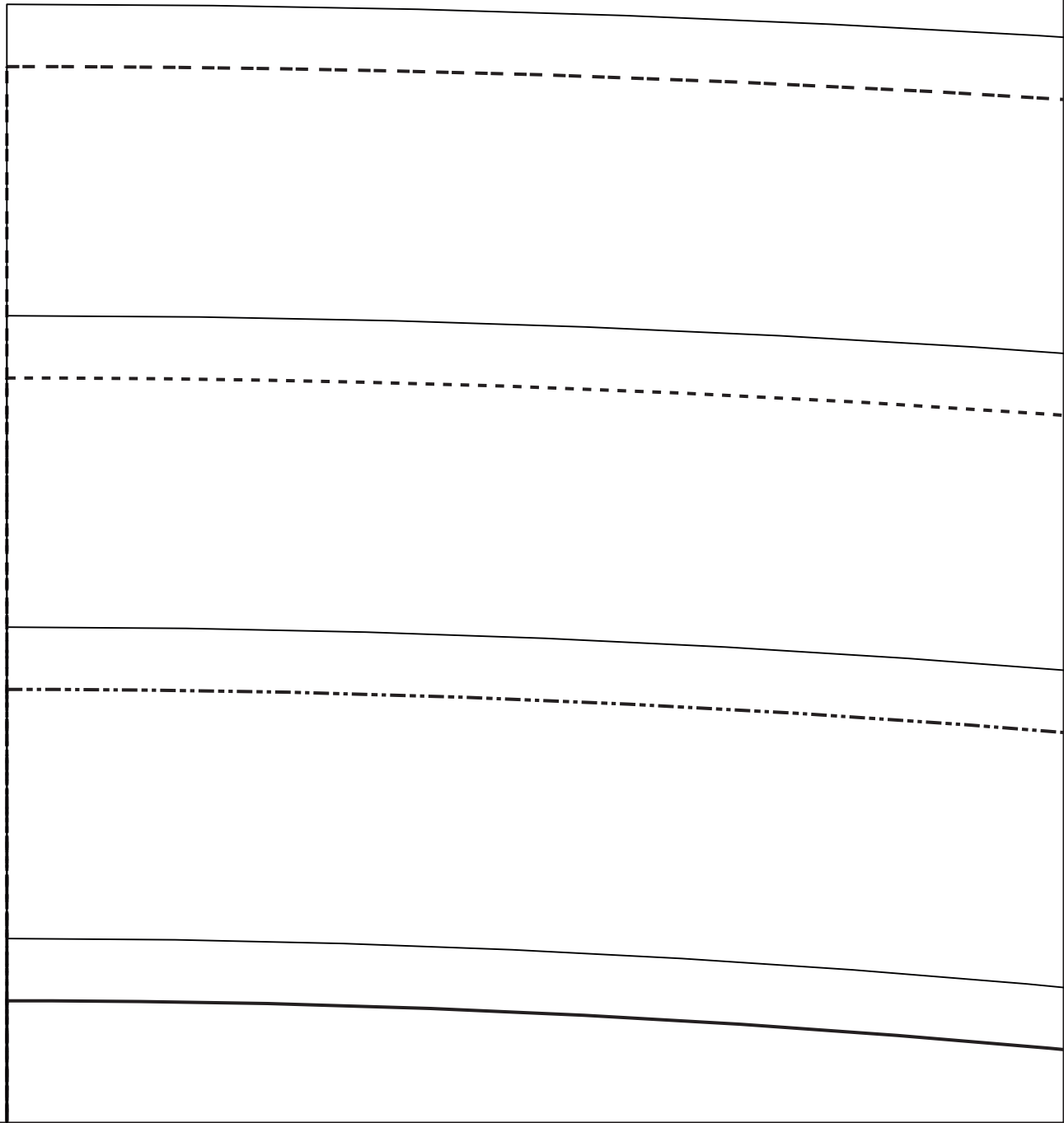

3

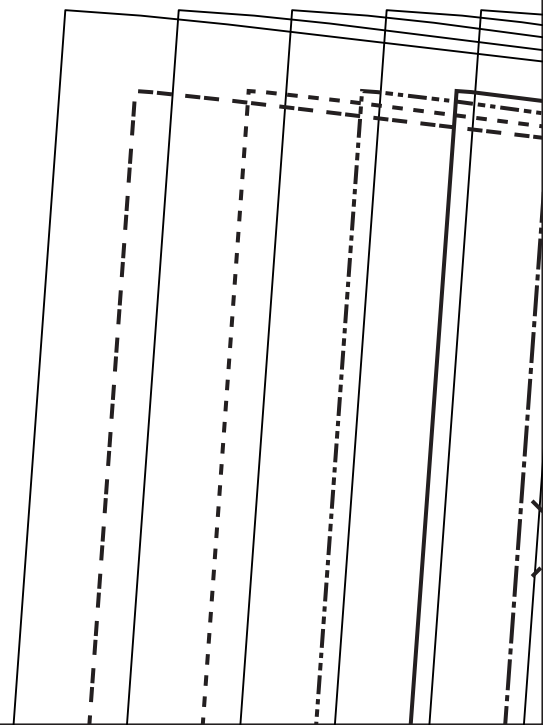
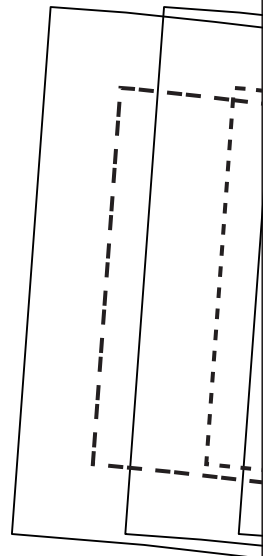
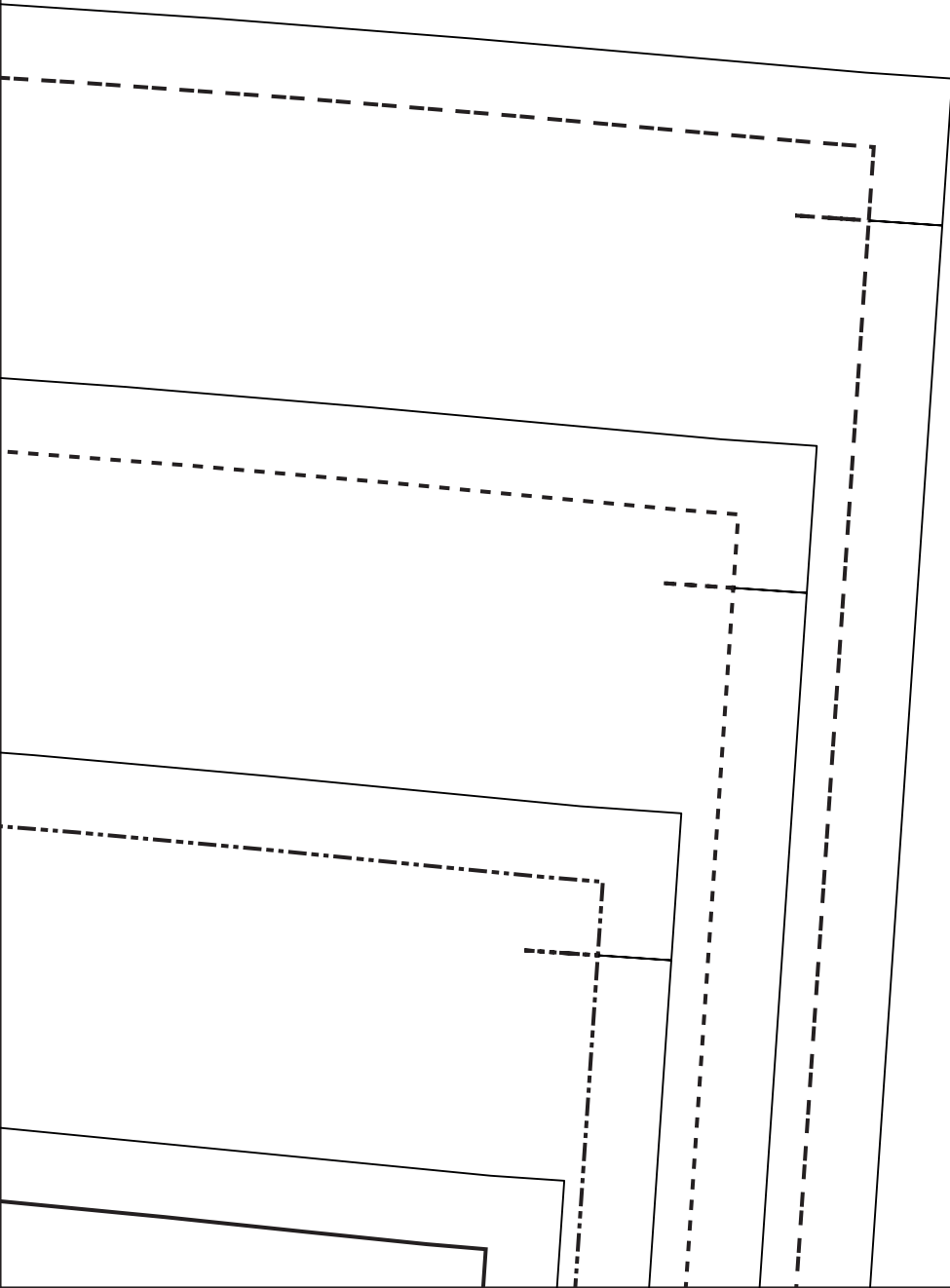

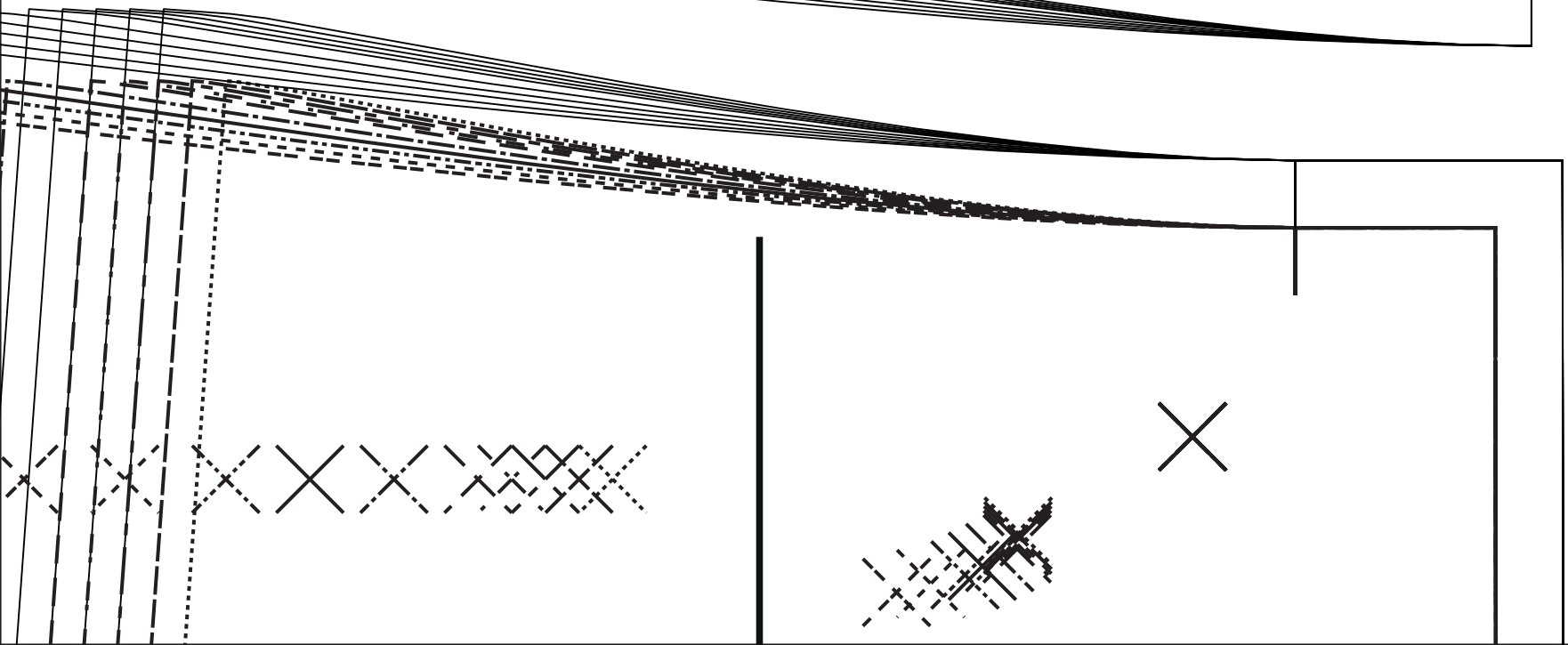
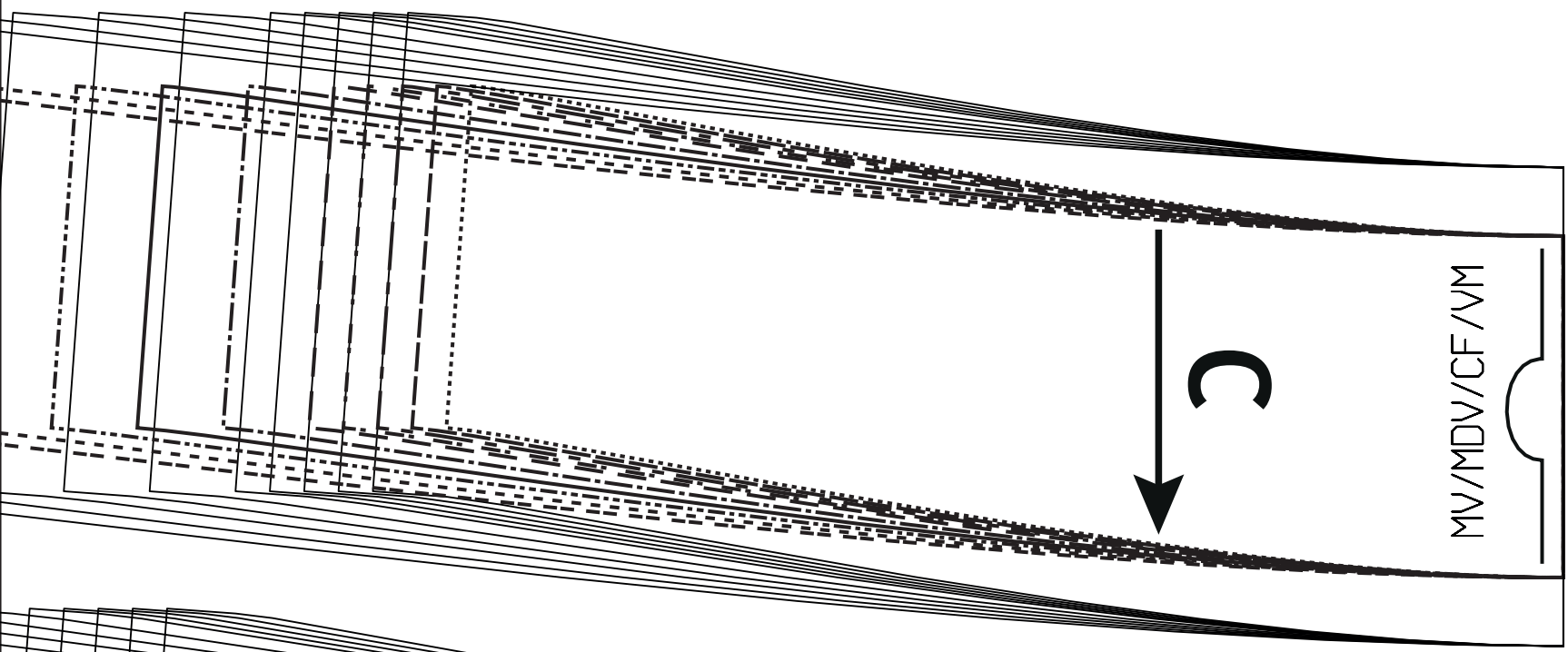

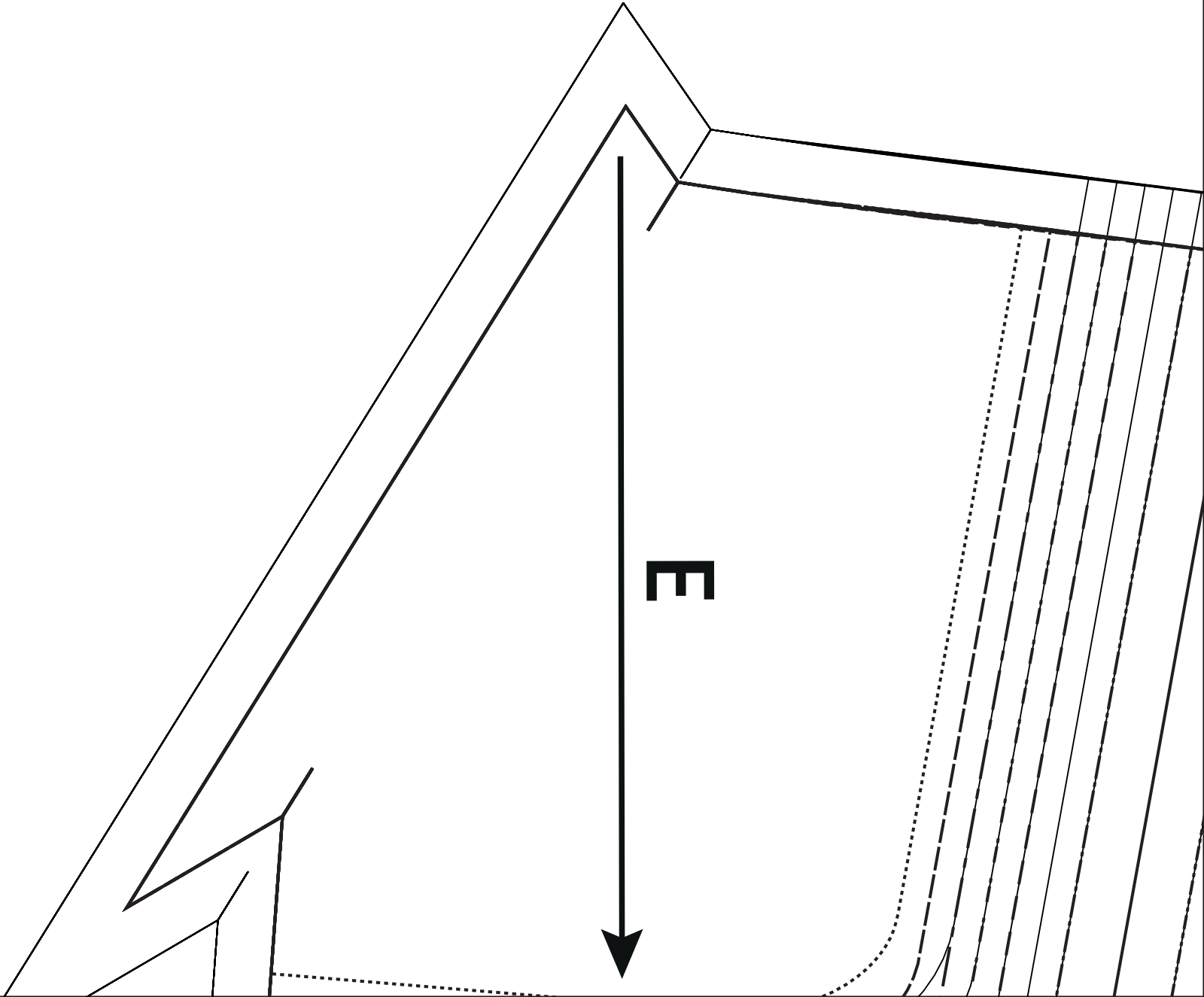

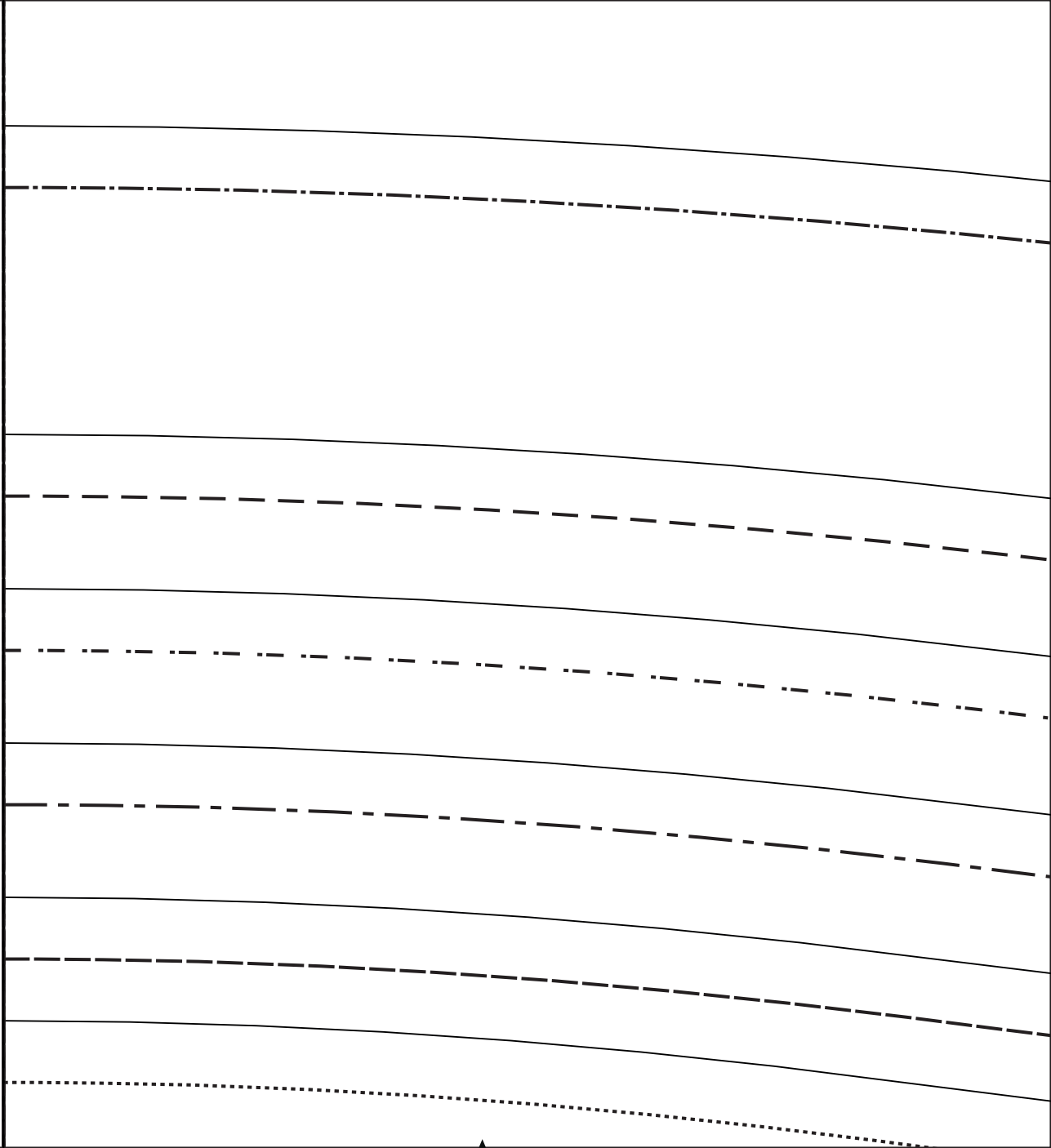
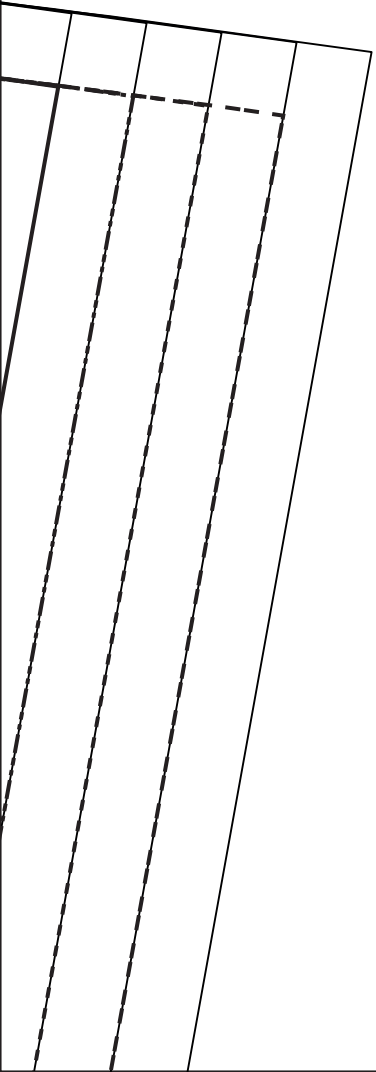

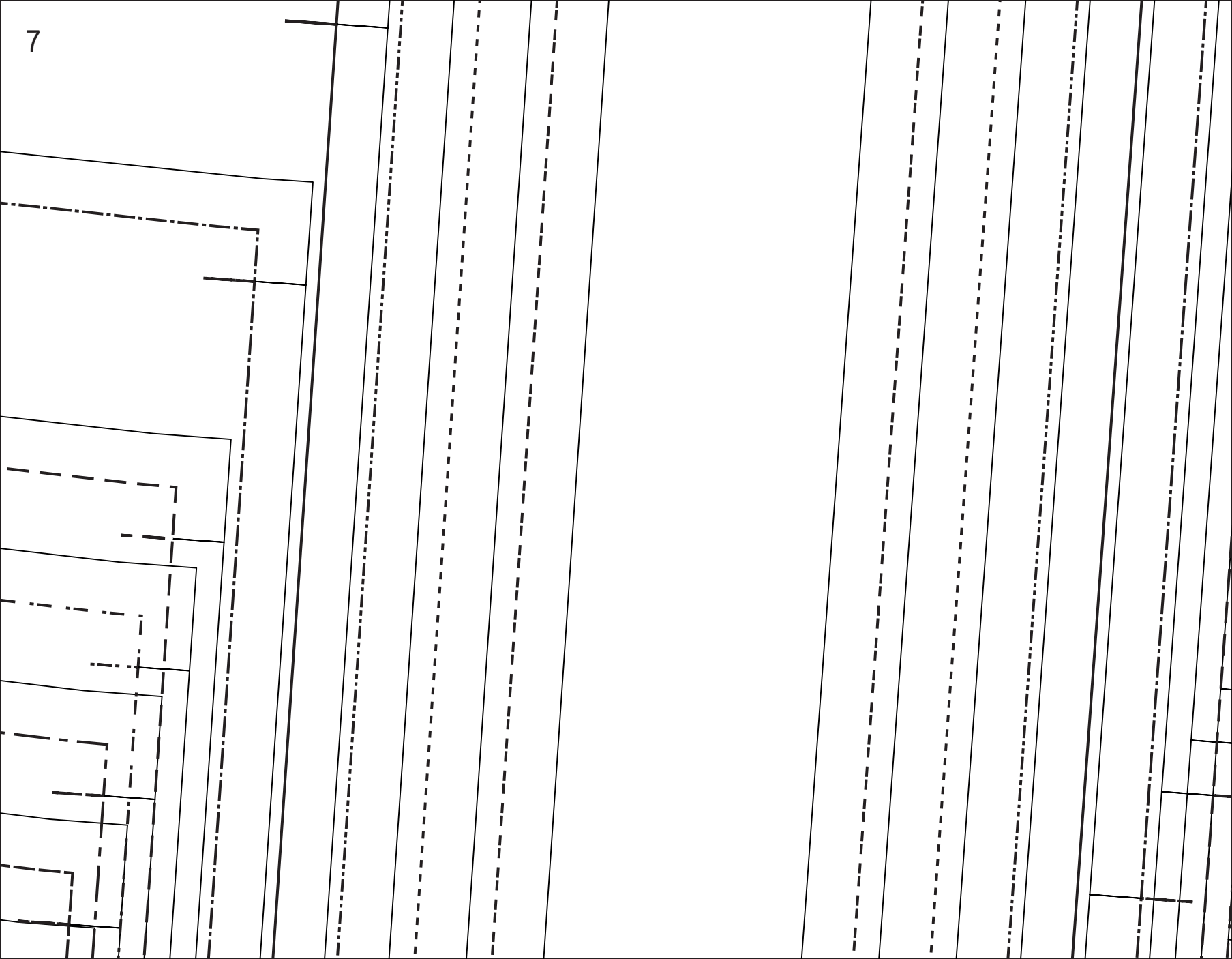

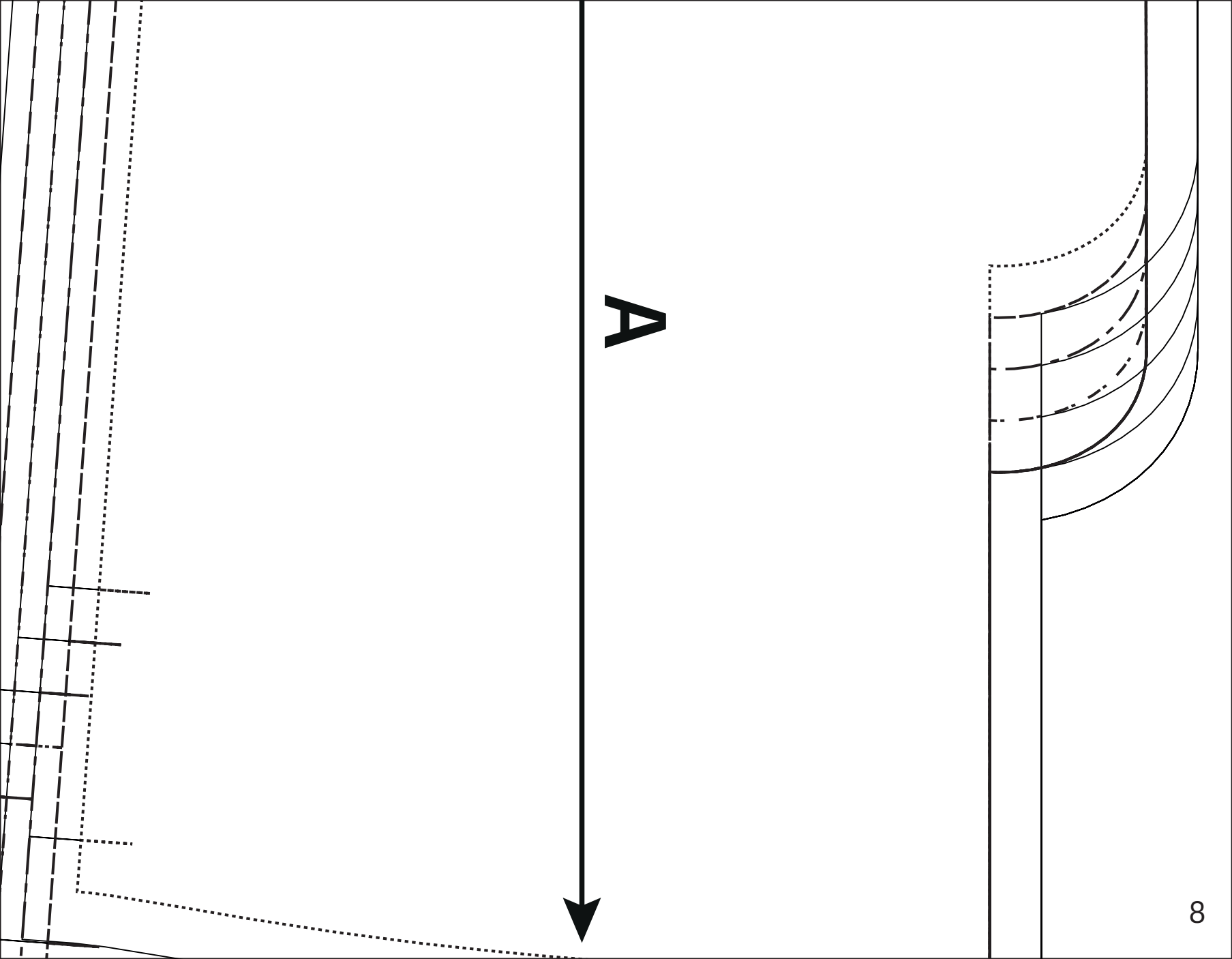

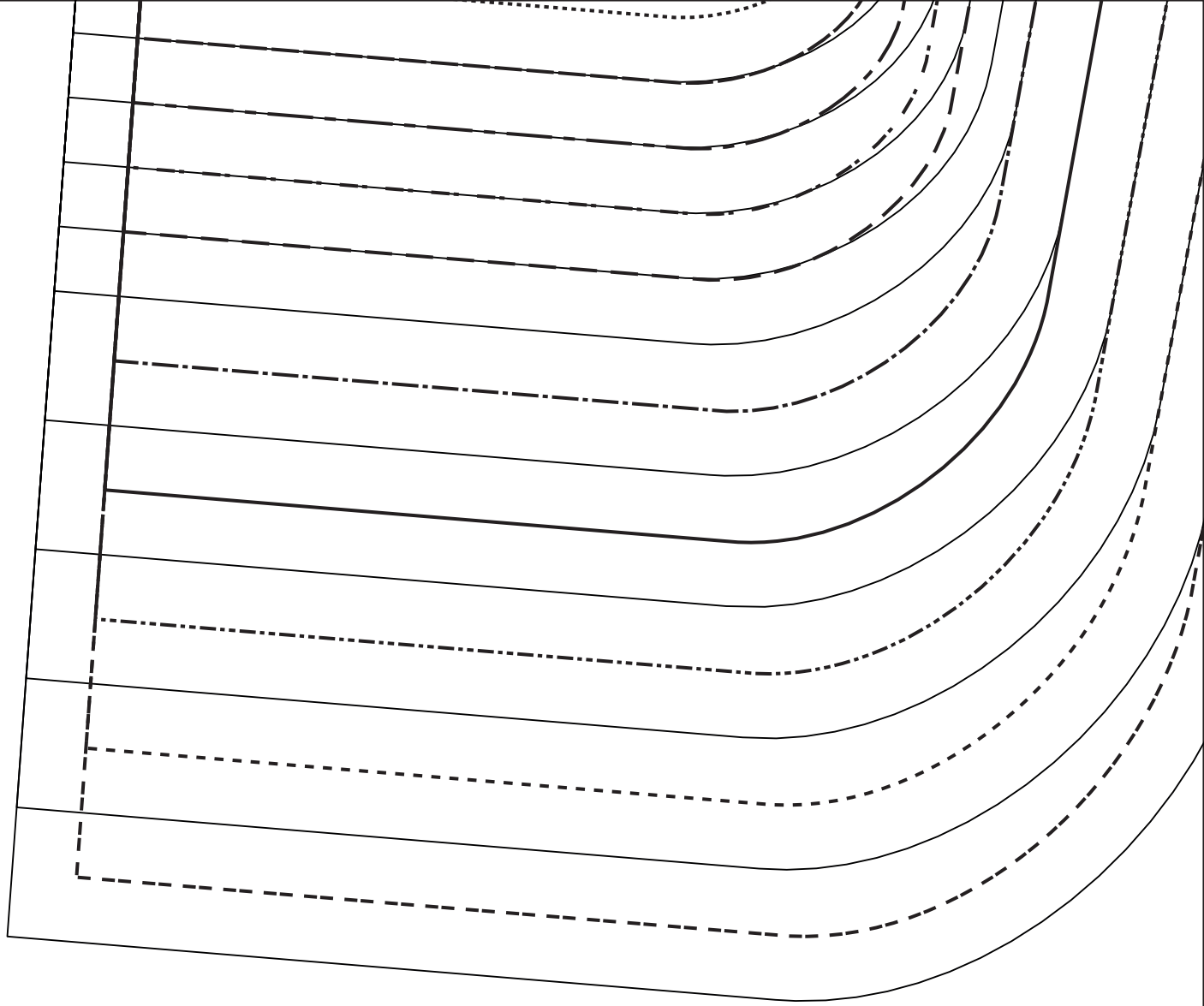

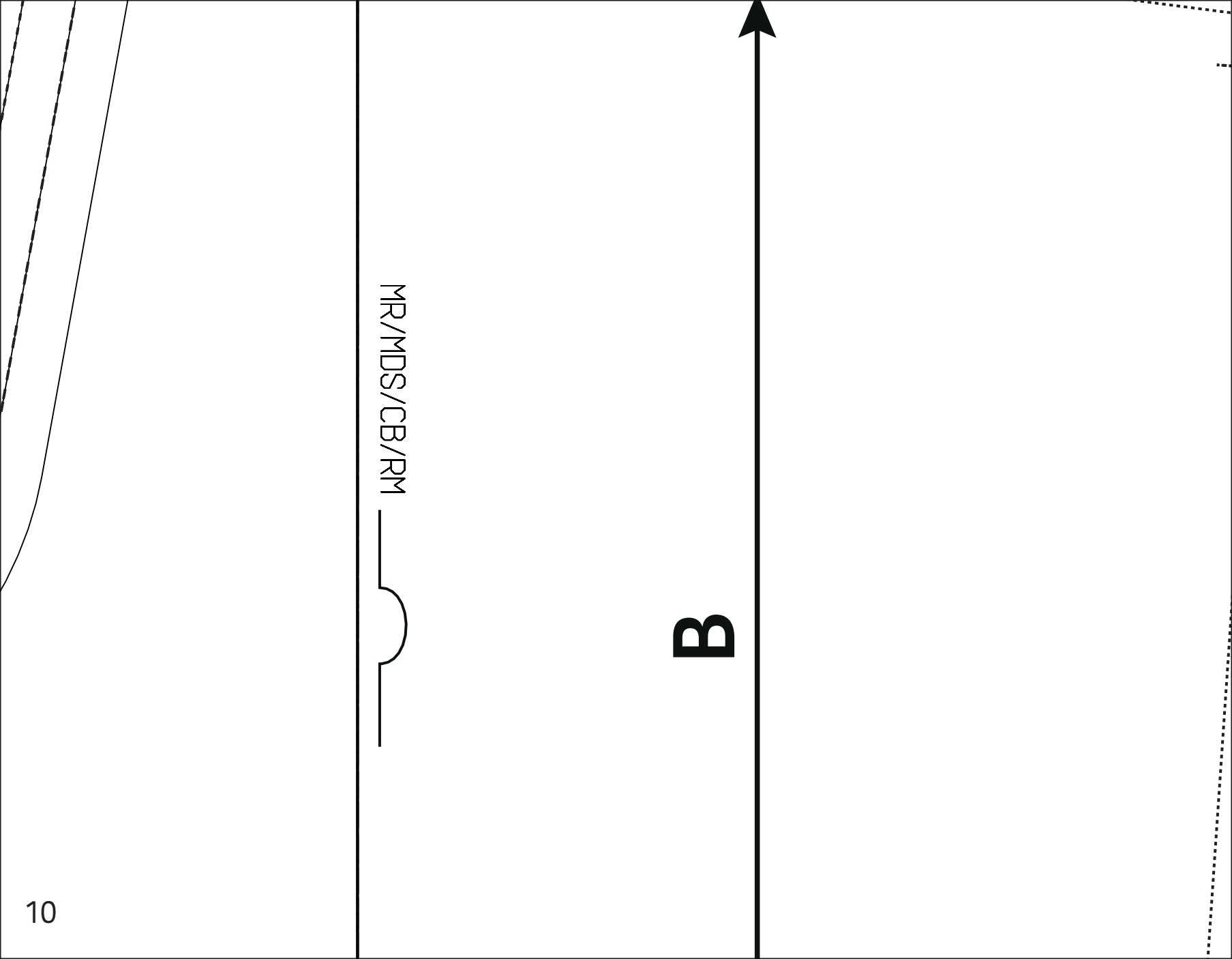

MR/MDS/CB/RM

B

