

# Alexandra

## Short / Shorts

### Maten / Tailles / Sizes:

.....	30
-----	32
-----	34
-----	36
-----	38
-----	40
-----	42
-----	44
-----	46
-----	48

### Patroondelen / Pièces du patron / Pattern pieces:

- A** voorpand / devant / front panel
- B** rugpand / dos / back panel
- C** zak VP / poche DV / pocket FP
- D** tailleband RVP / ceinture DVD /  
waistband RFP
- E** tailleband LVP / ceinture DVG /  
waistband LFP
- F** tailleband RP / ceinture DS /  
waistband BP
- G** gulpstuk / braguette / fly
- H** zakruffle / volant poche /  
pocket ruffle
- I** zoomboord / bord ourlet /  
shorts hem

Patroonschema / Schéma du Patron / Pattern Diagram /  
Übersichtsplan zum Zusammenkleben

1	2	3	4	5	6
7	8	9	10	11	12
13	14	15	16	17	18

Controlevierkant / Carré de controle  
/ Test square / Kontrollquadrat

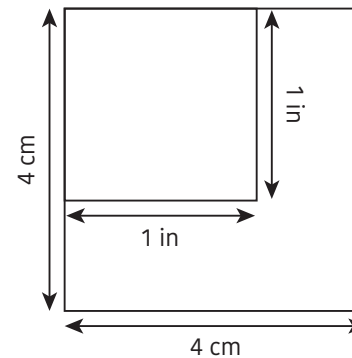



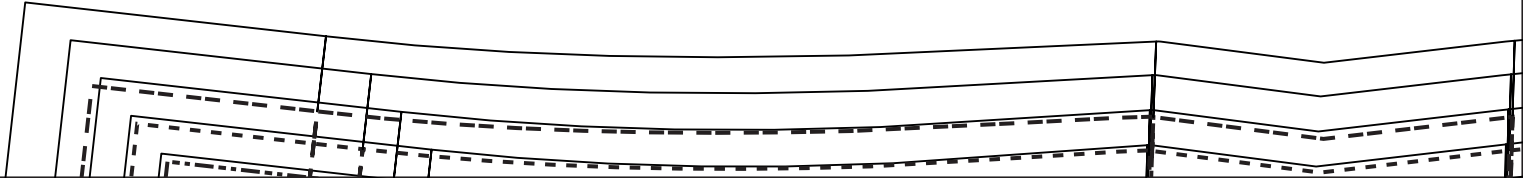
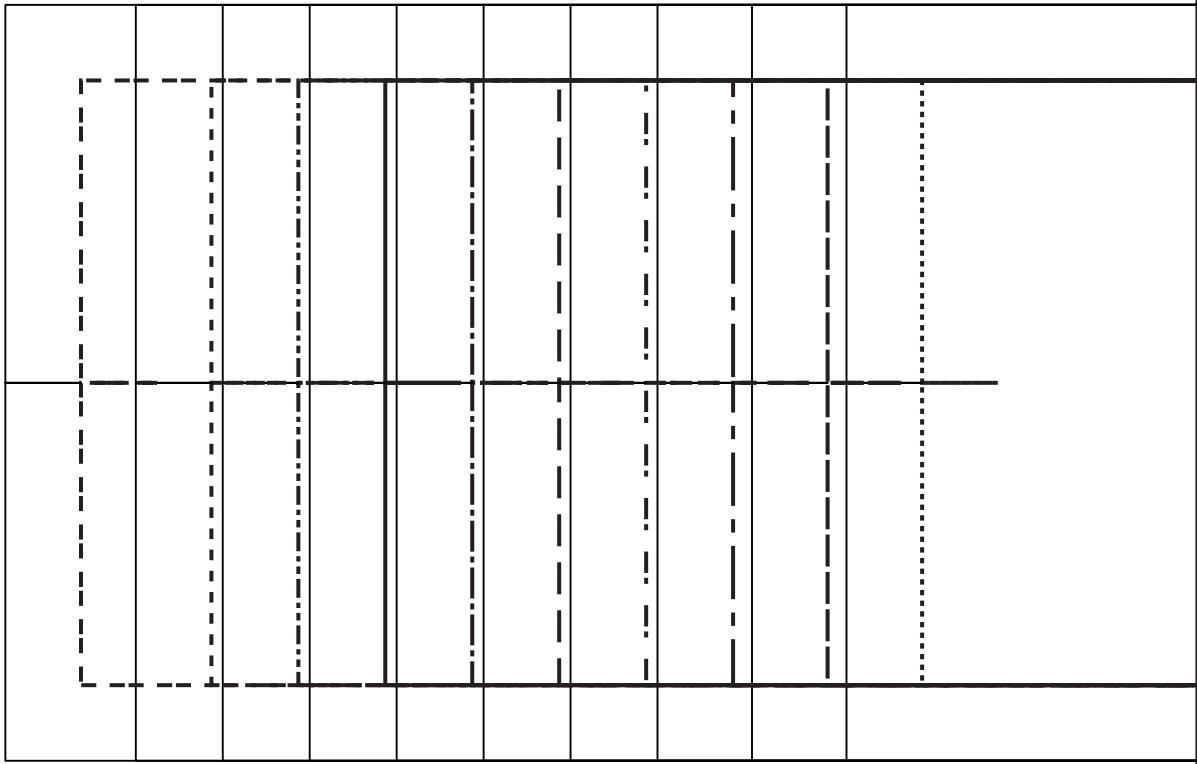

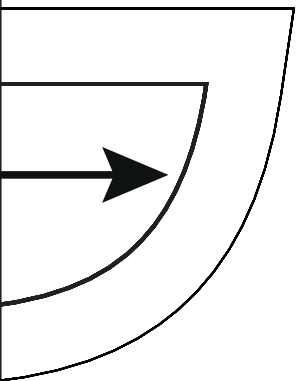

*Victor*  
LA MARSON

Alexandra - I

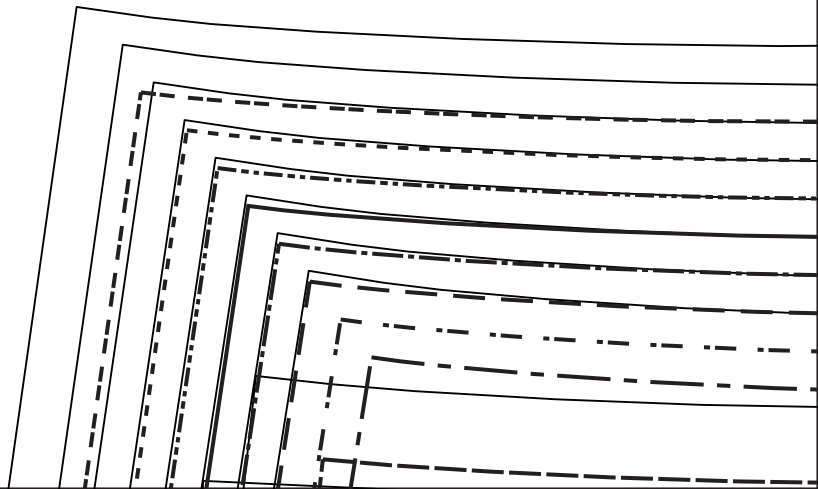
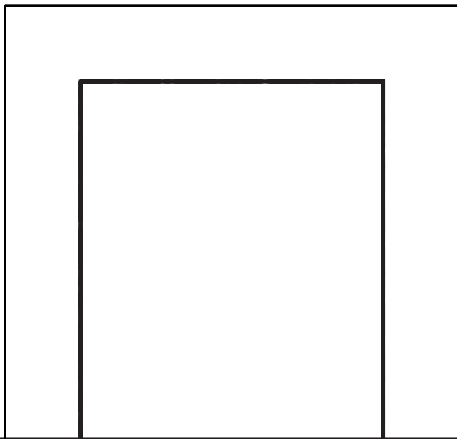

6

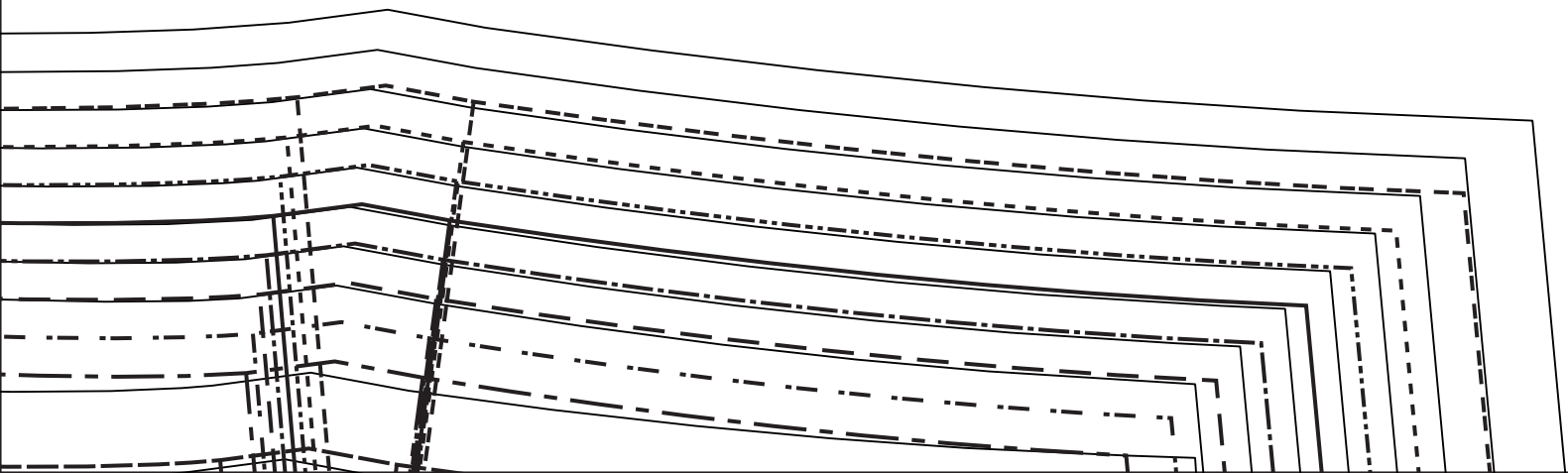
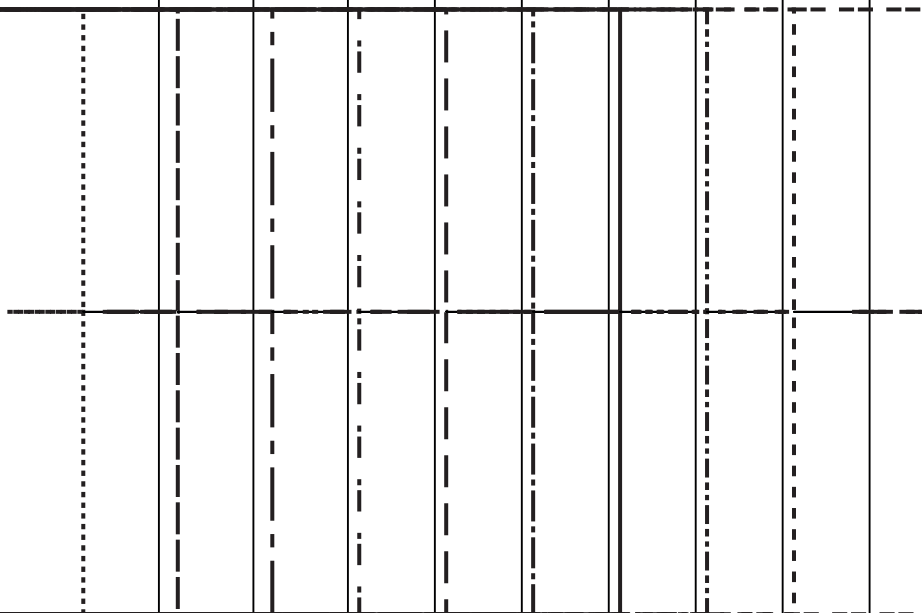

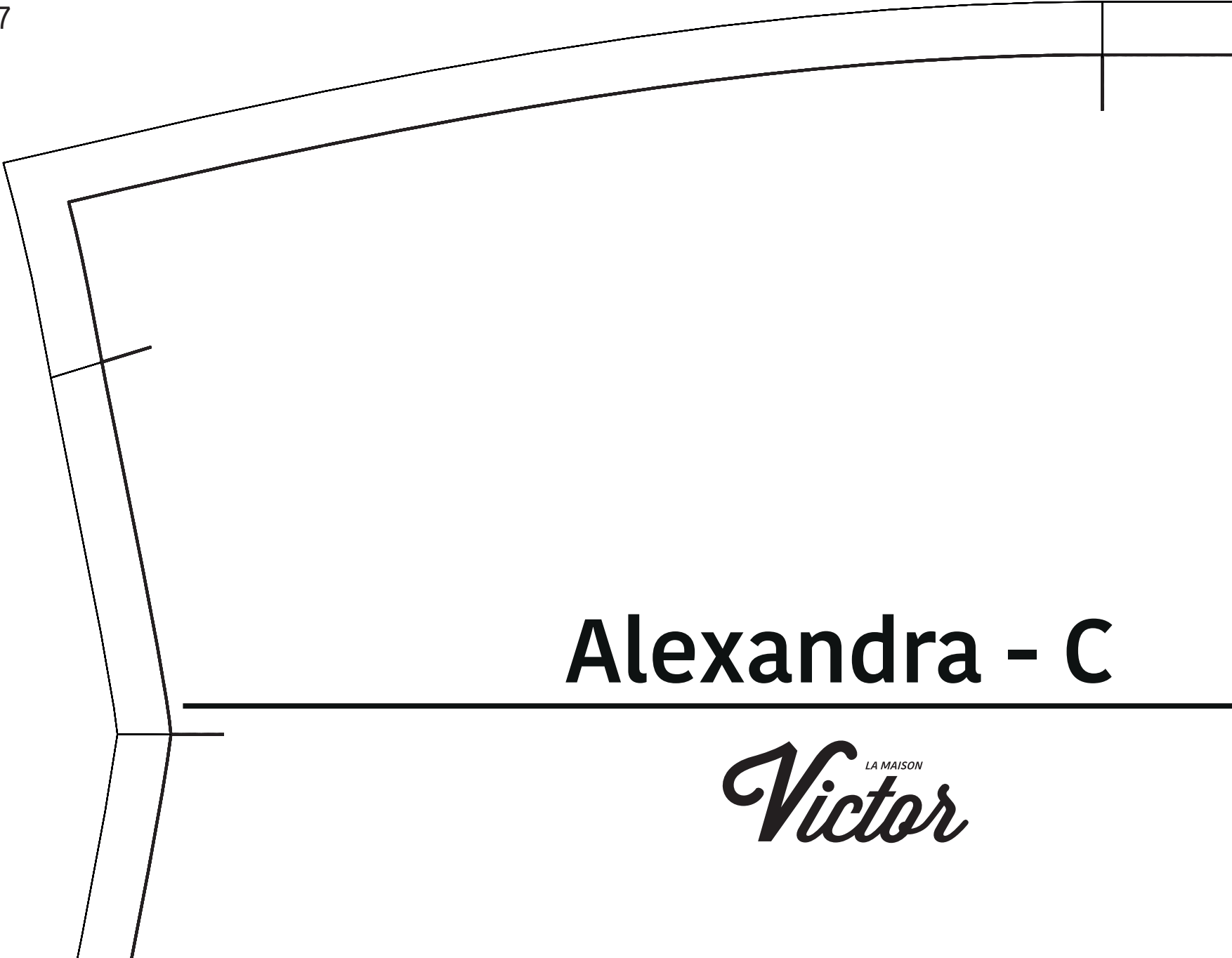

# Alexandra - C

LA MAISON  
*Victor*

8

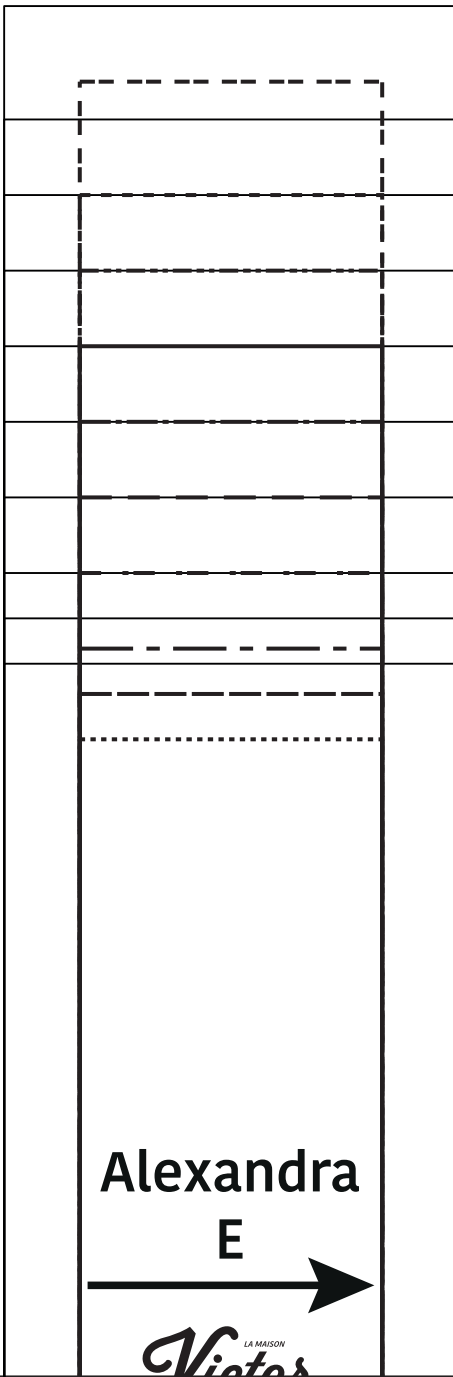

Alexandra

E

*Victor* LA MAISON

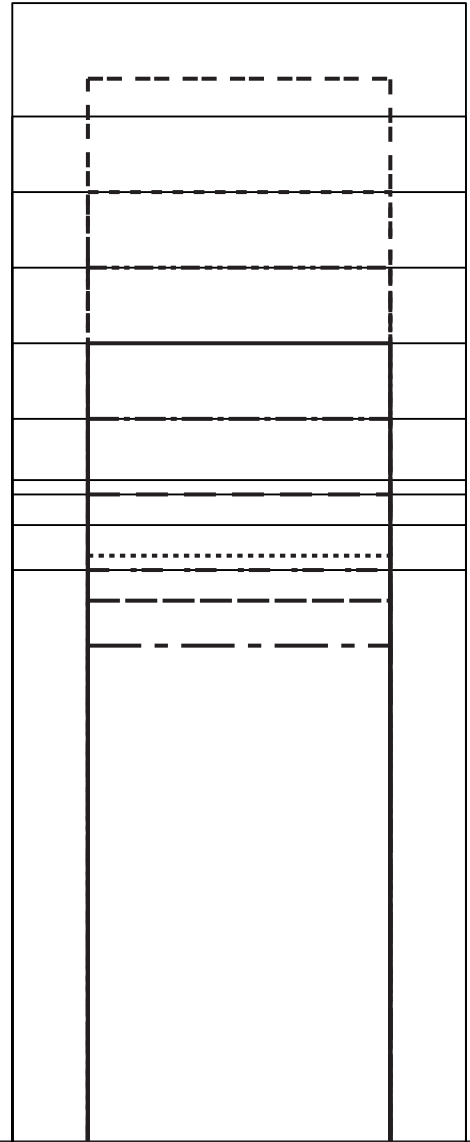



# Alex

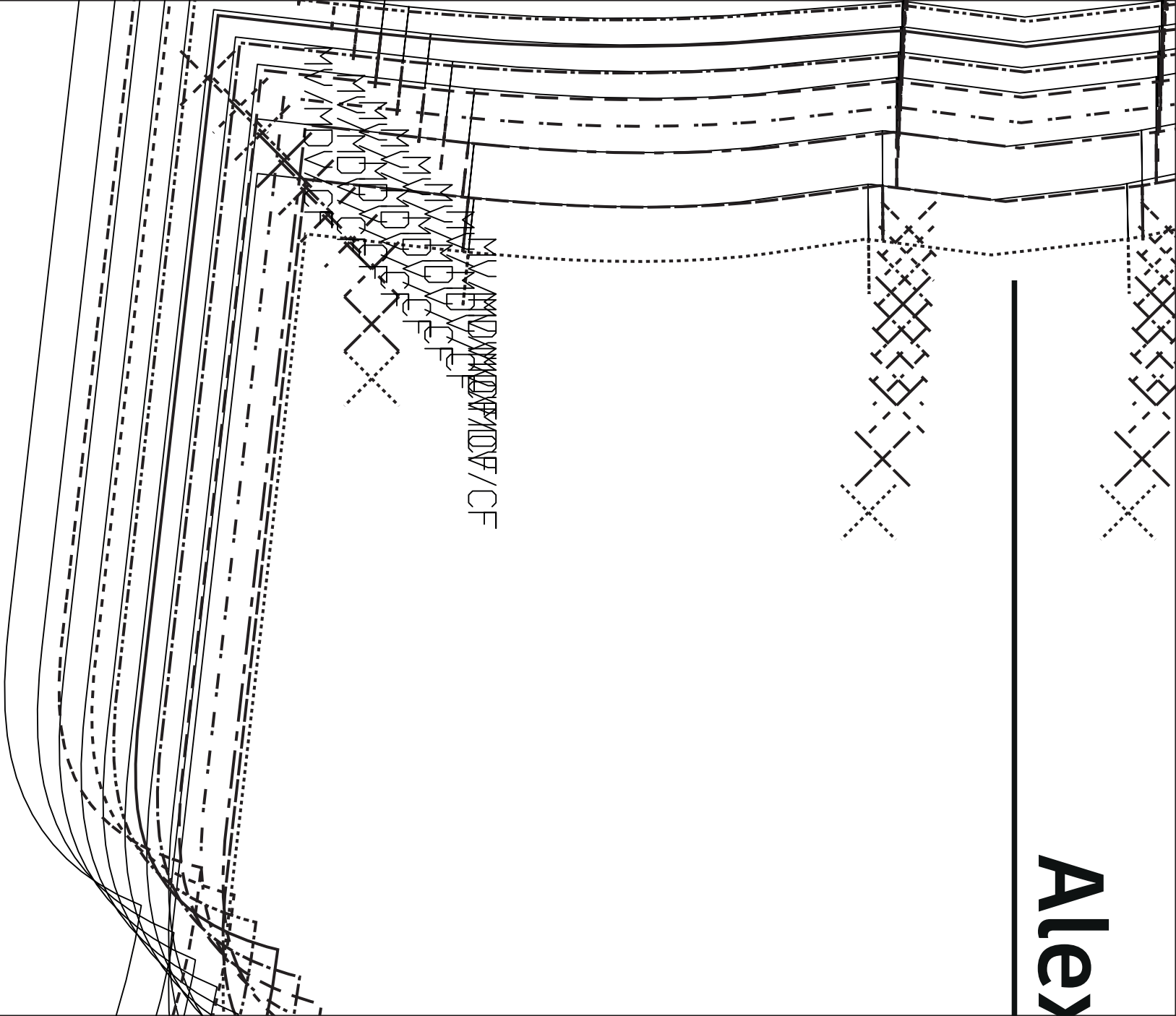

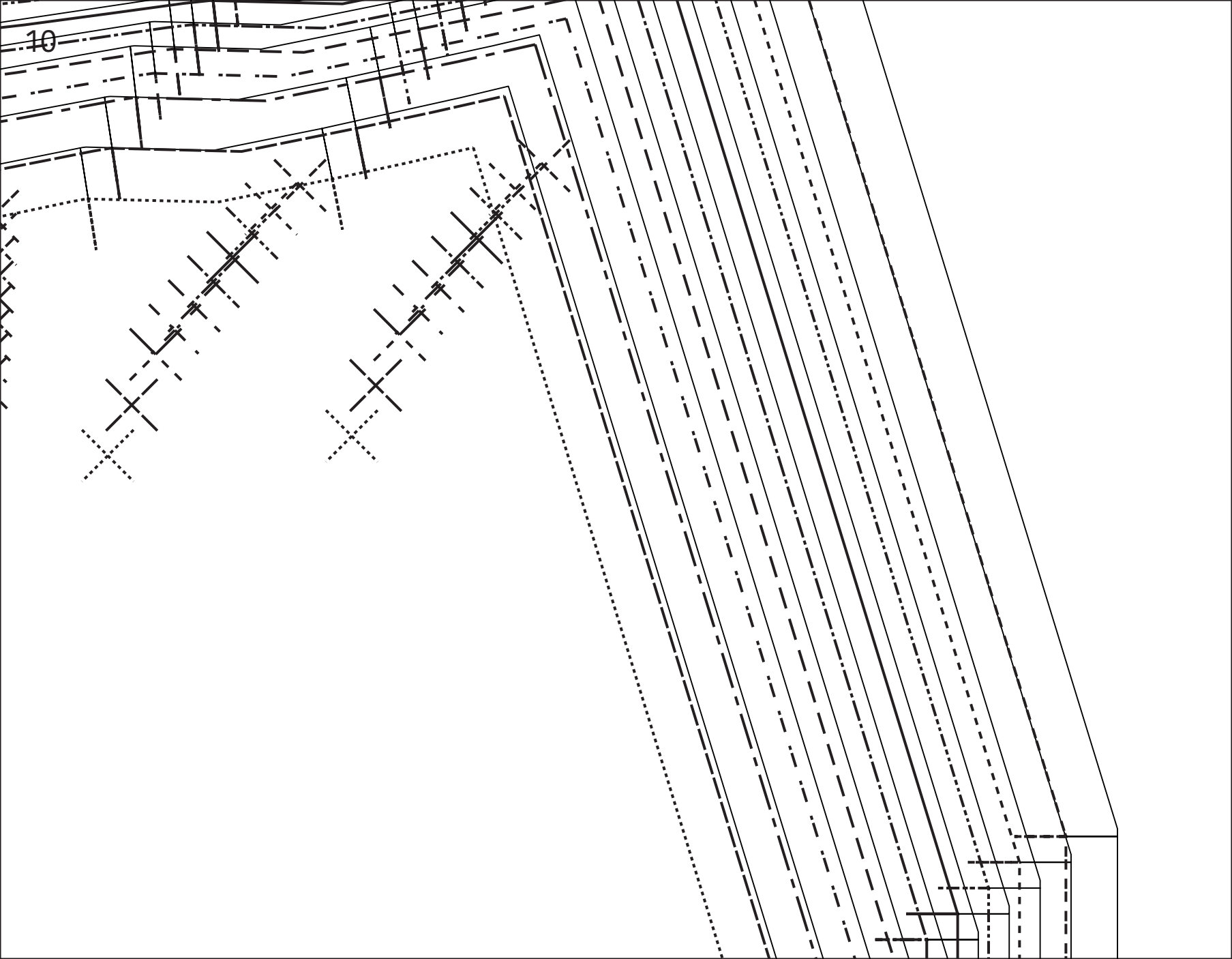



12

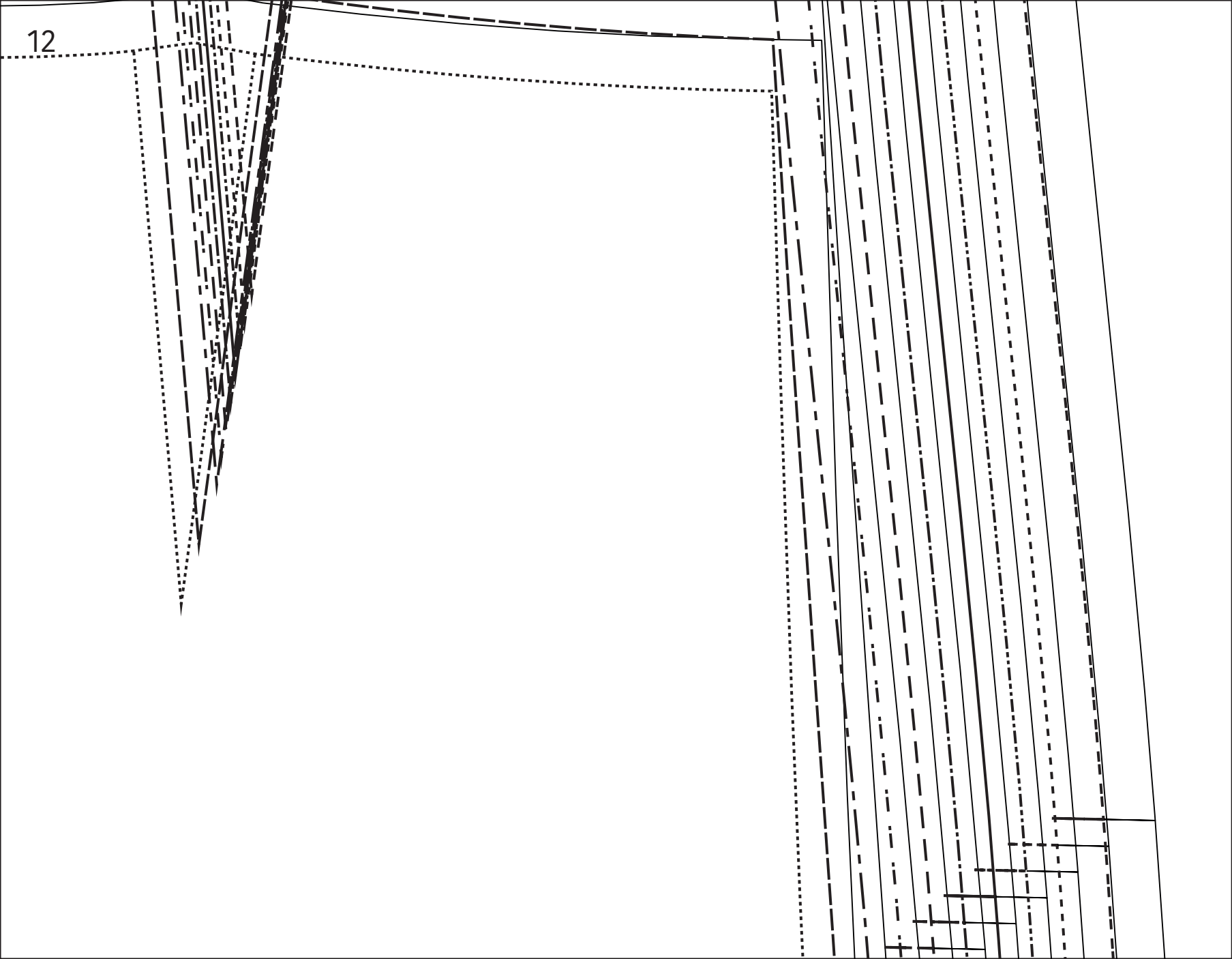

13

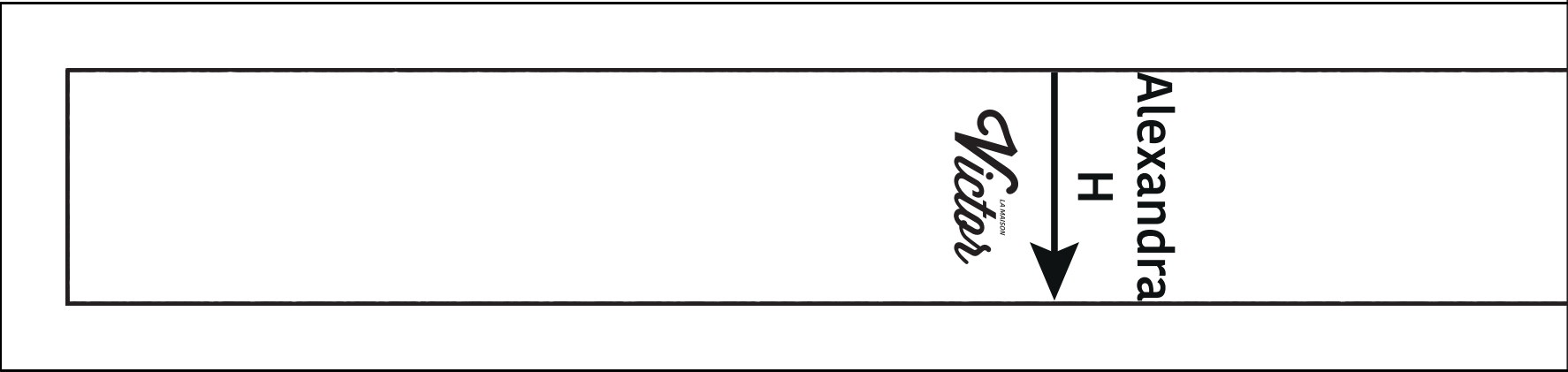
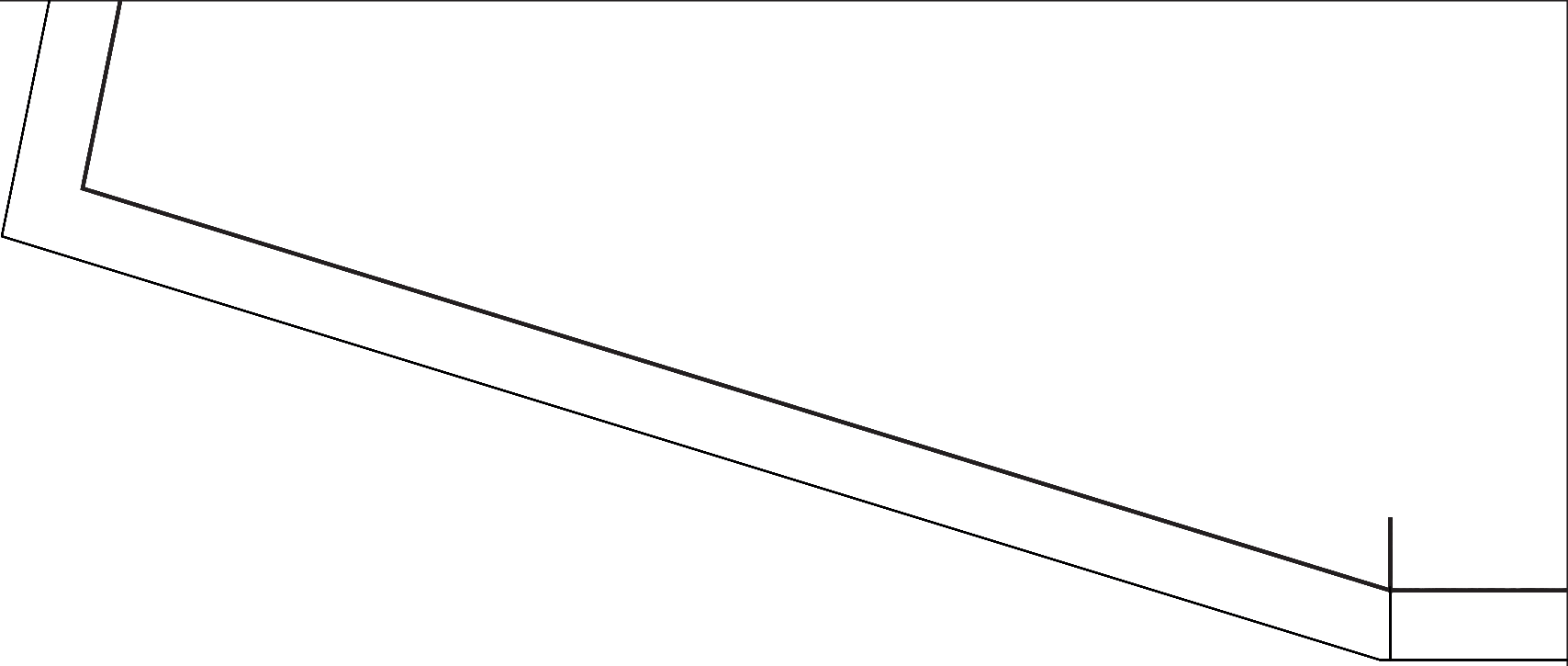

14

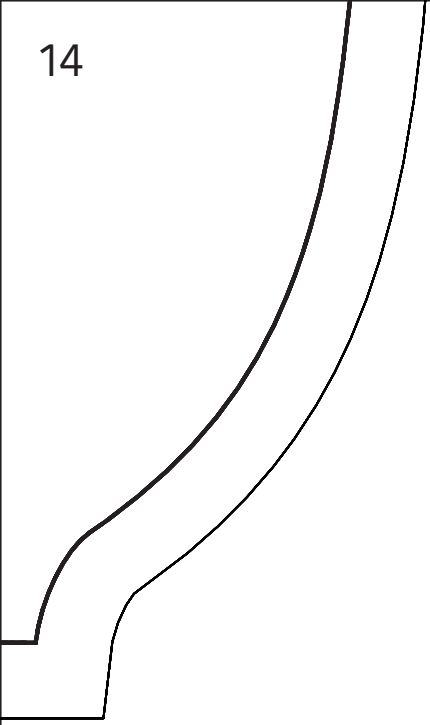

*Victor*

MV/MDV/CF



Alexandra  
F



LA MAISON  
*Victor*

MR/MDS/CB



# Kandra - A



*Victor*  
LA MAISON

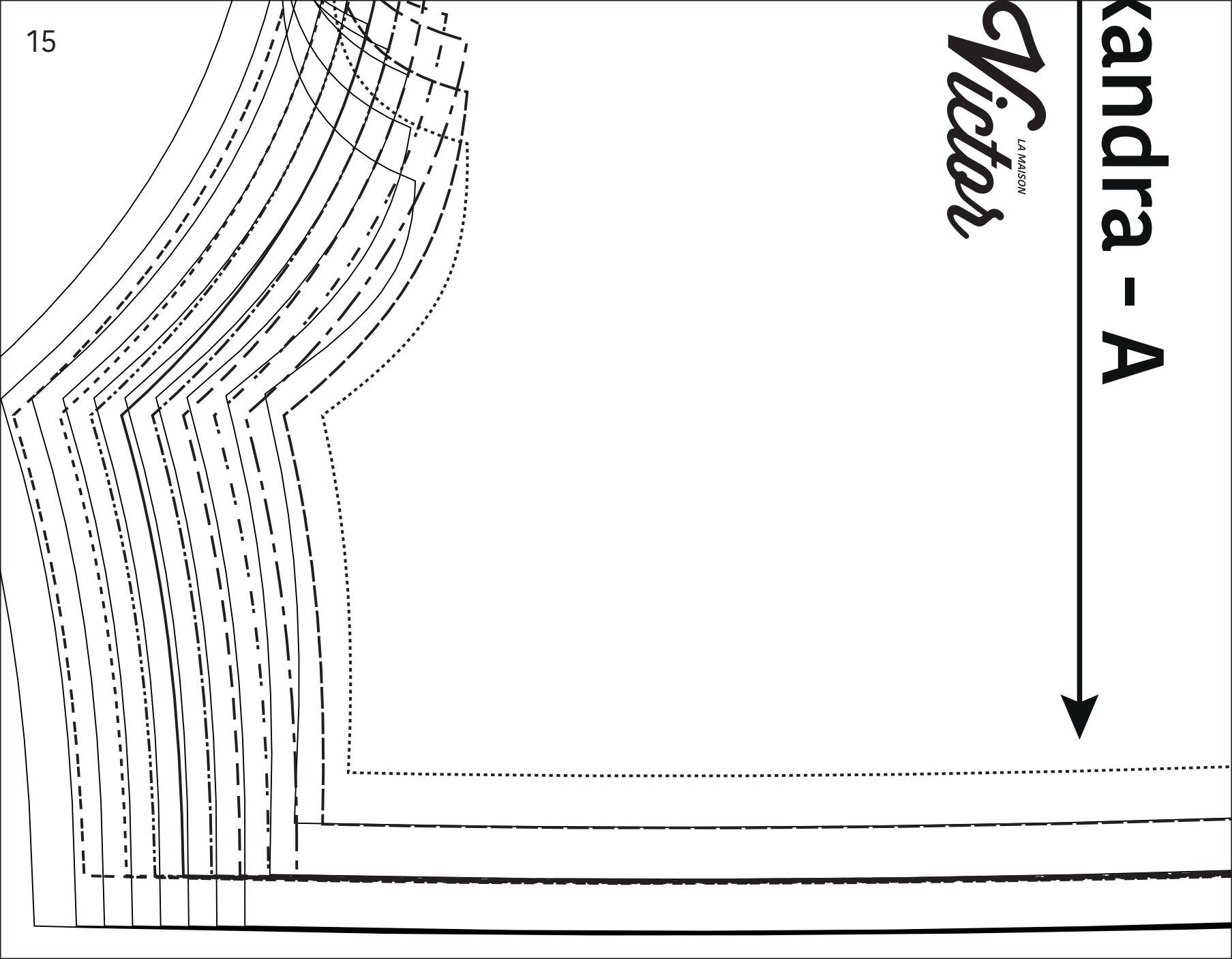

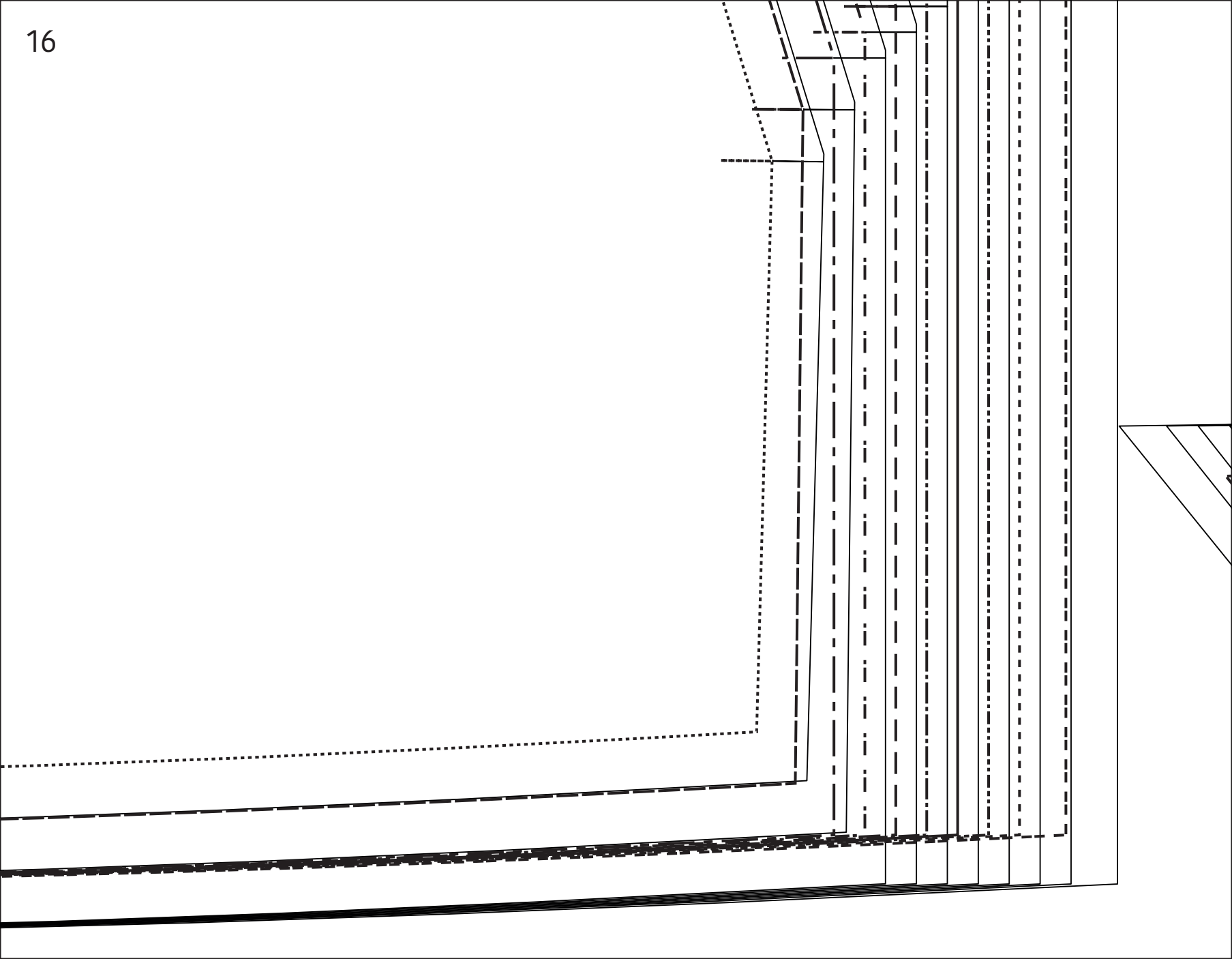



# ndra - B

*ictas*  
LA MAISON

