

Gemma

Jurk / Robe / Dress

Maten / Tailles / Sizes:

-----	34
-----	36
-----	38
-----	40
-----	42
-----	44
-----	46
-----	48
-----	50
-----	52
-----	54
-----	56

Patroondelen / Pièces du patron / Pattern pieces:

- A** voorpand / devant / front panel
- B** voorpand zij / devant côté / right front panel
- C** rugpand zij / dos côté / side back panel
- D** rugpand / dos / back panel
- E** mouw / manche / sleeve
- F** beleg VP / parementure DV / facing FP
- G** beleg RP / parementure DS / facing BP
- H** kraag / col / collar

Patroonschema / Schéma du Patron / Pattern Diagram / Übersichtsplan zum Zusammenkleben

1	2	3	4	5	6
7	8	9	10	11	12
13	14	15	16	17	18
19	20	21	22	23	24
25	26	27	28	29	30
31	32	33	34	35	36

Controlevierkant / Carré de controle / Test square / Kontrollquadrat

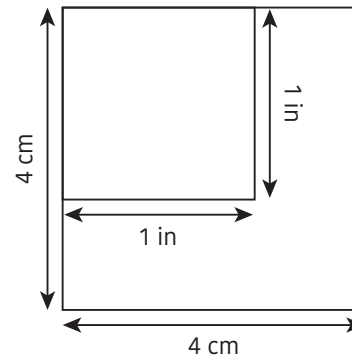

2

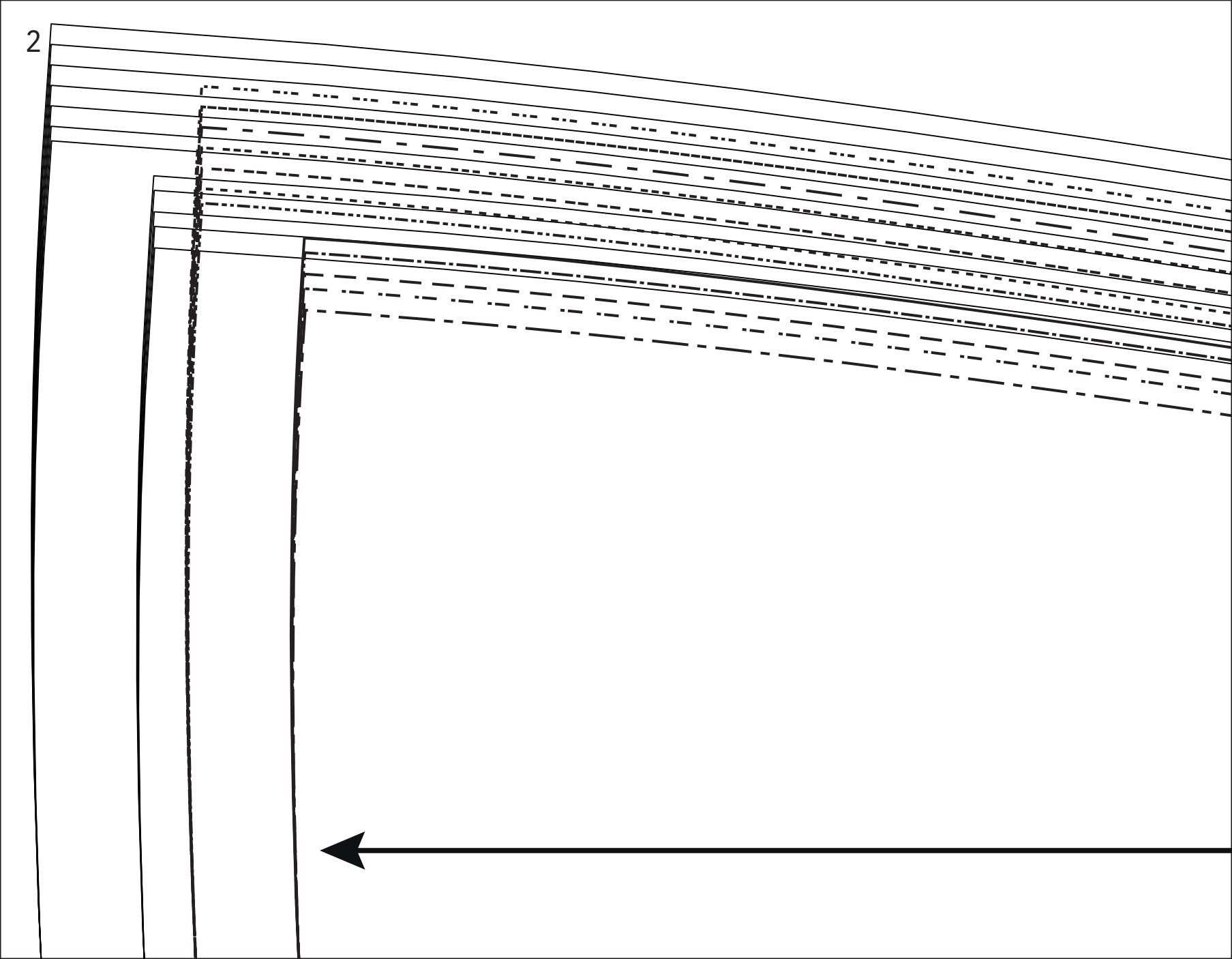

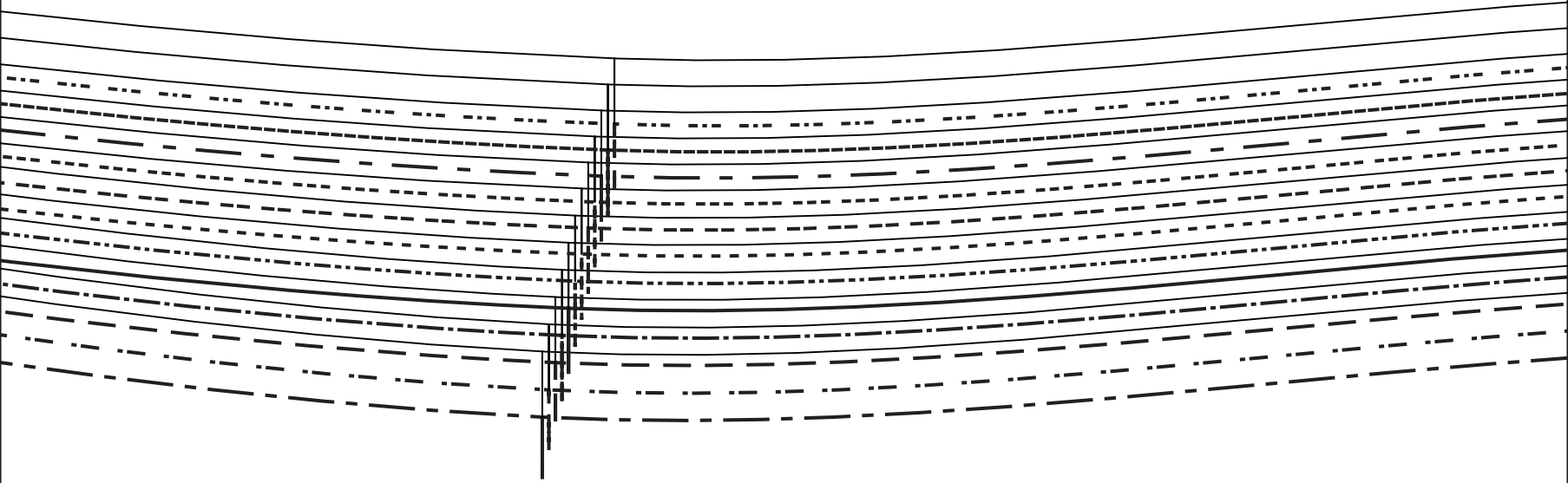

Victor
LA MAISON

Gemma - D

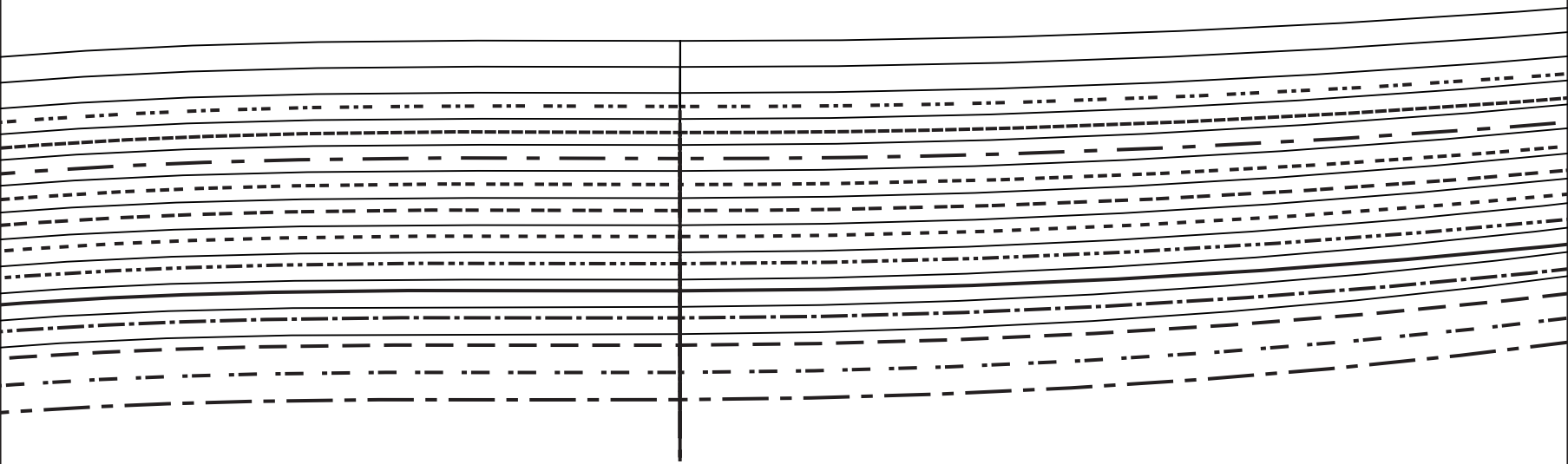

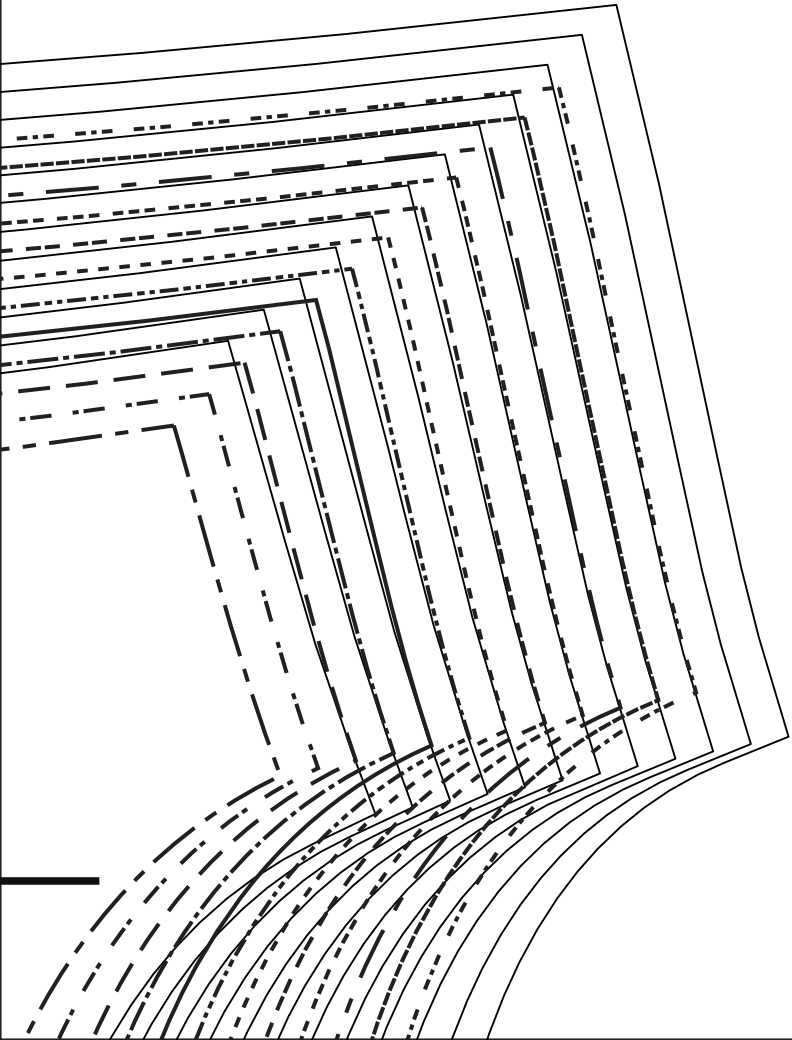

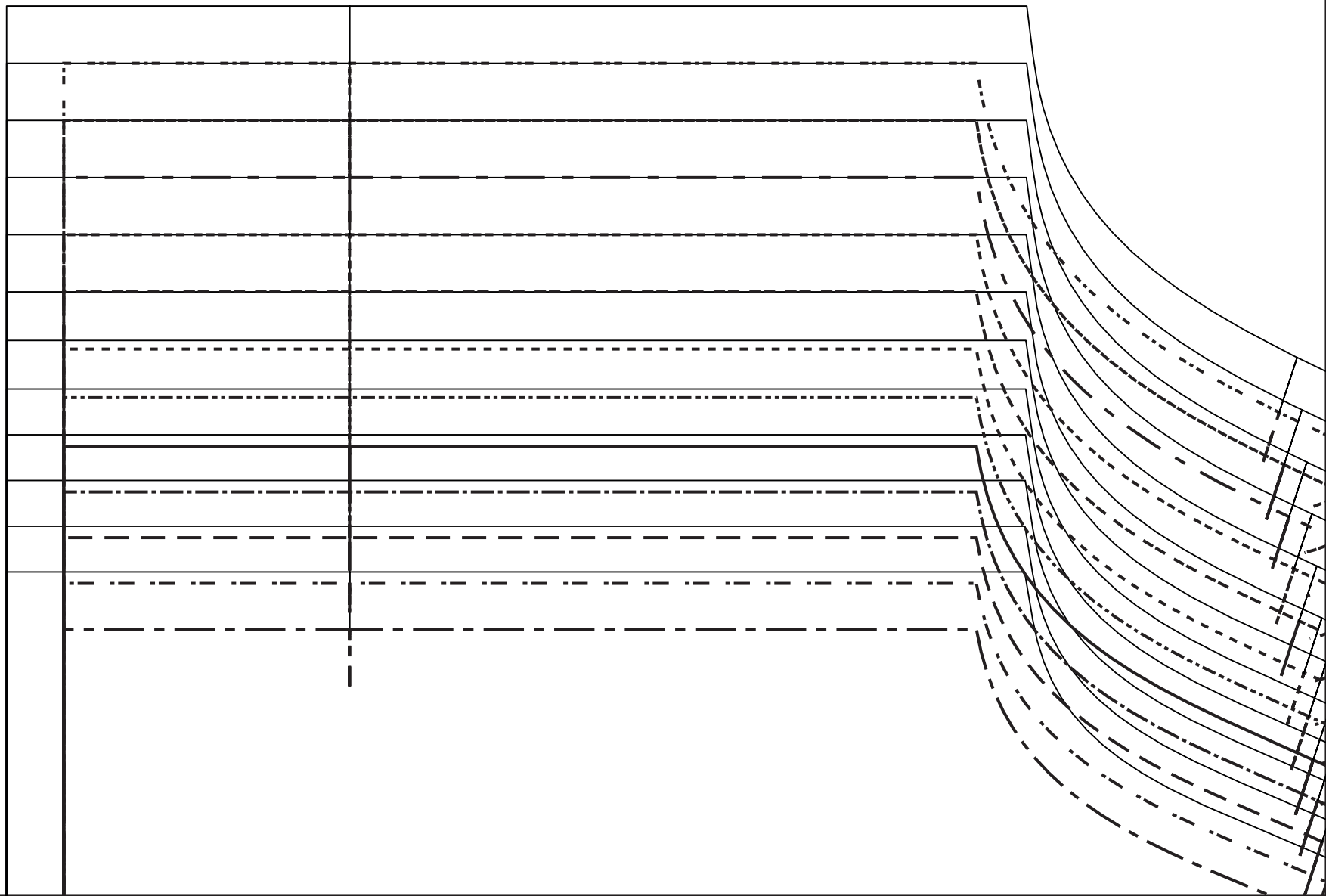

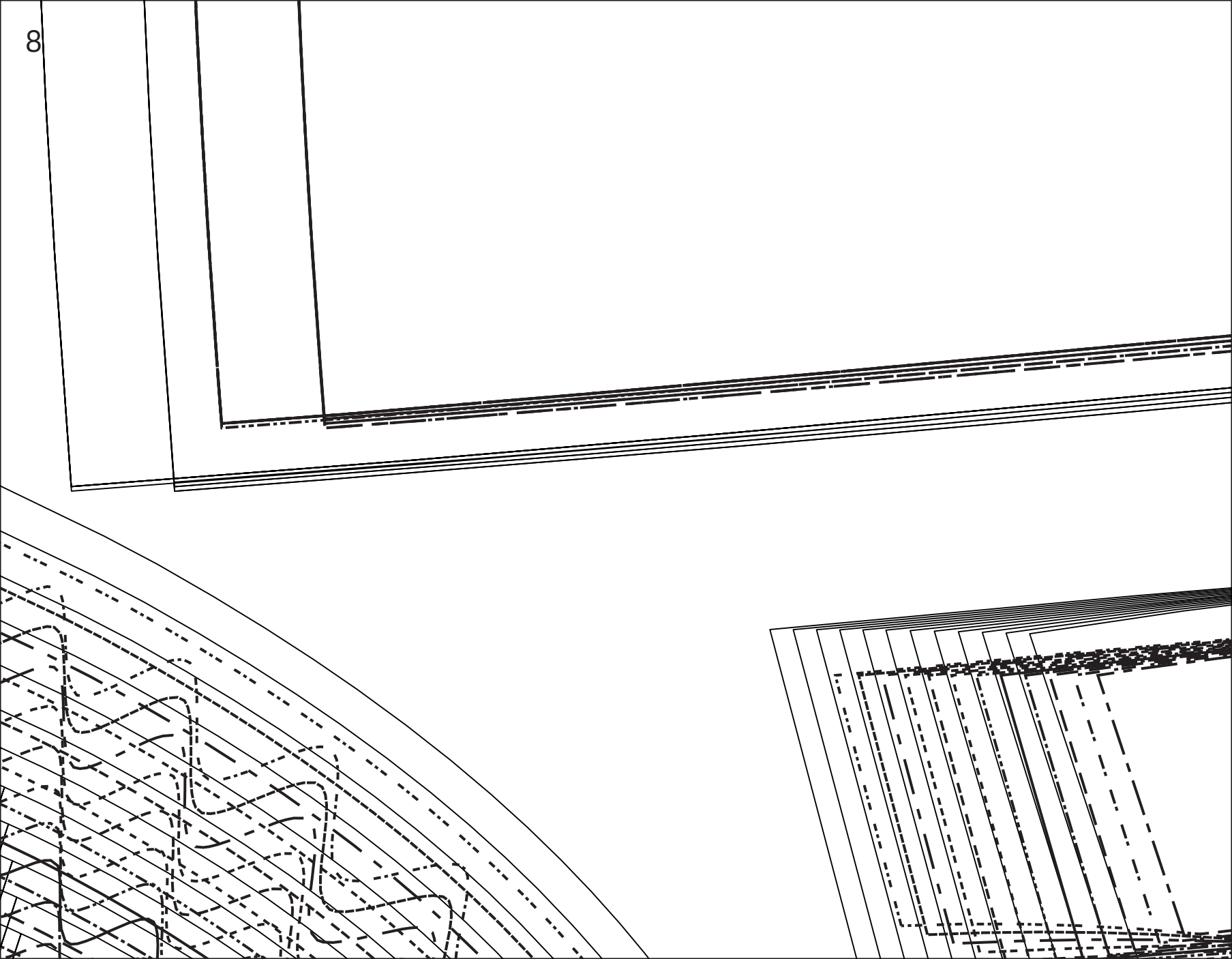

MR/MDS/CB



Gemma - C

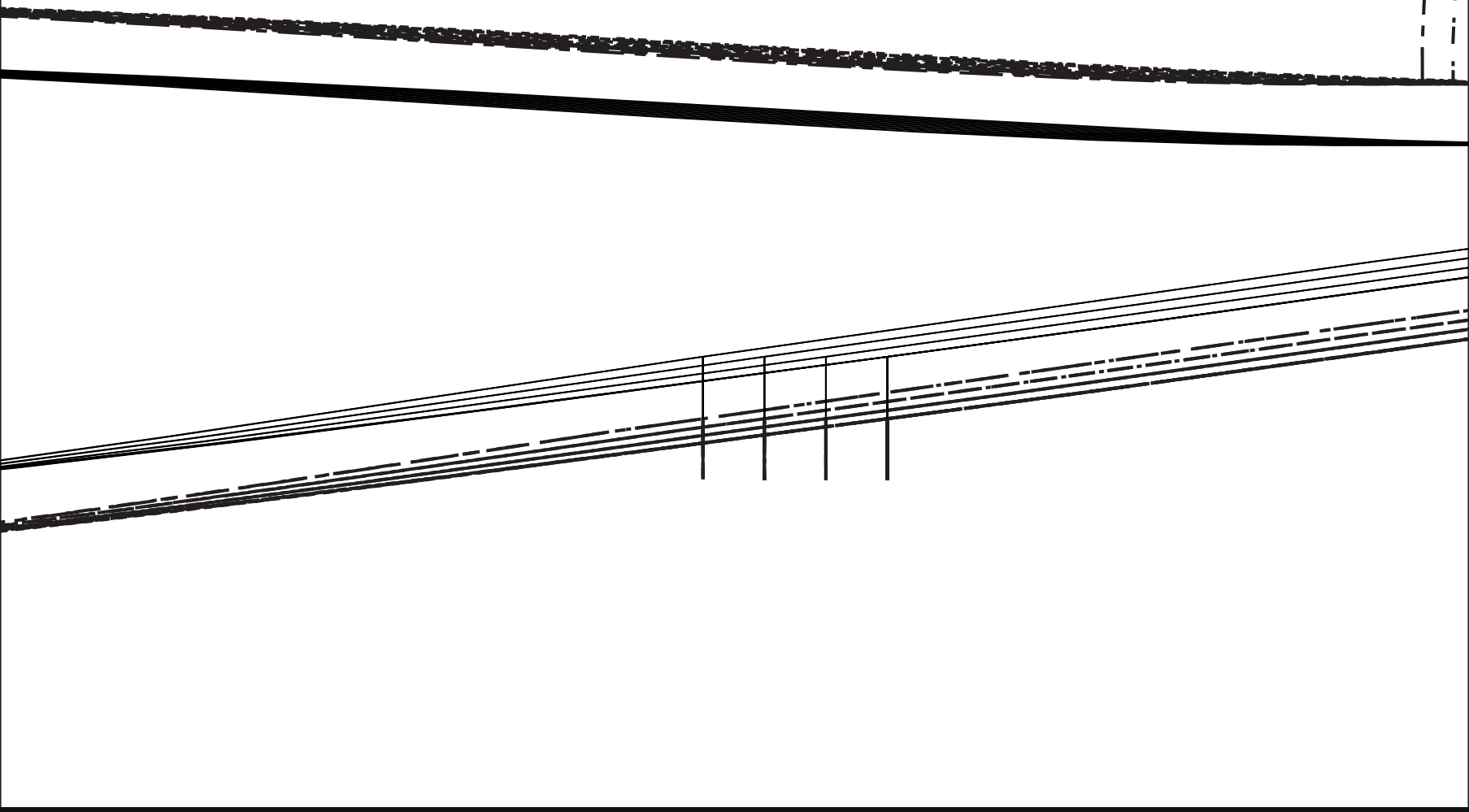

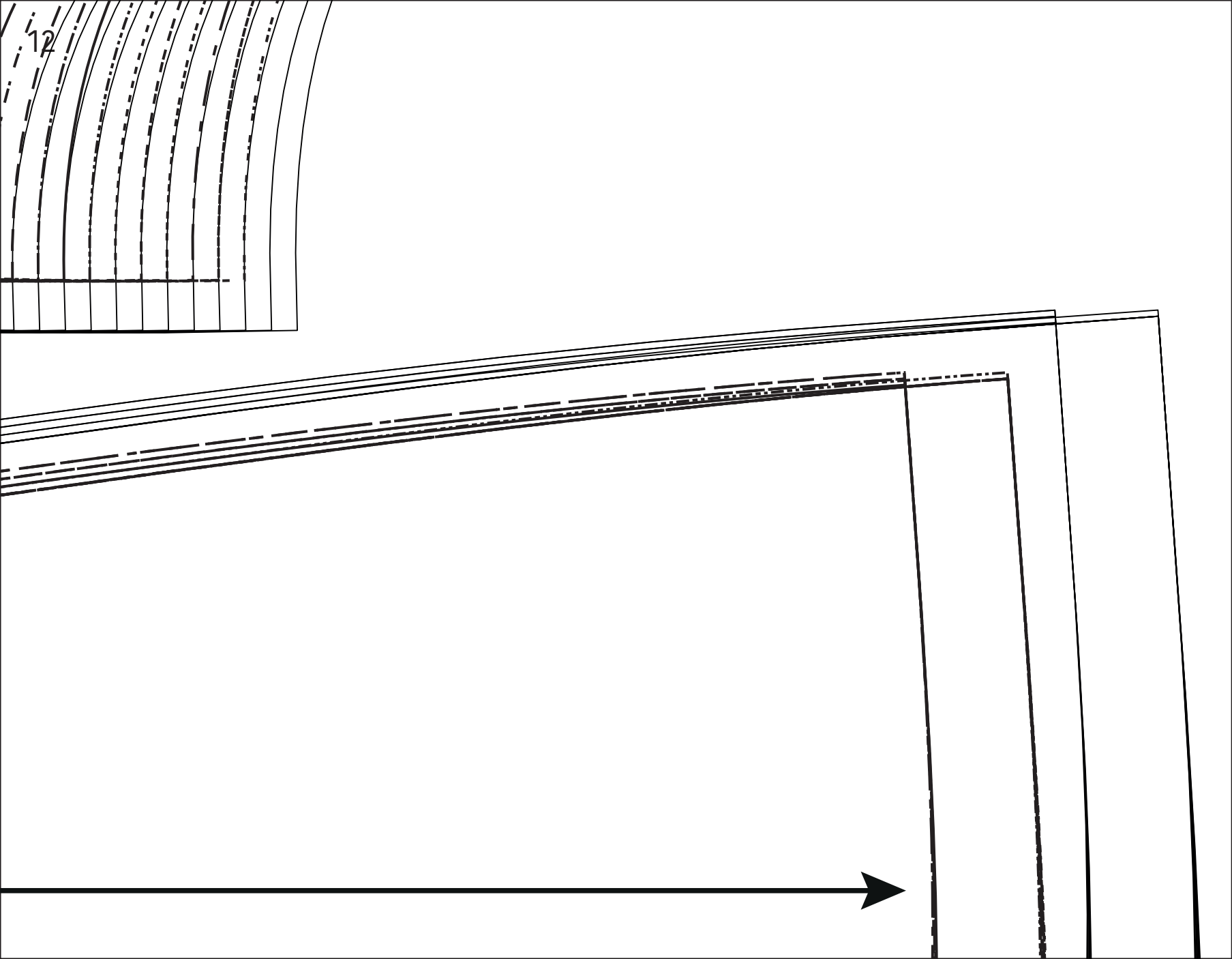



Gemma - E



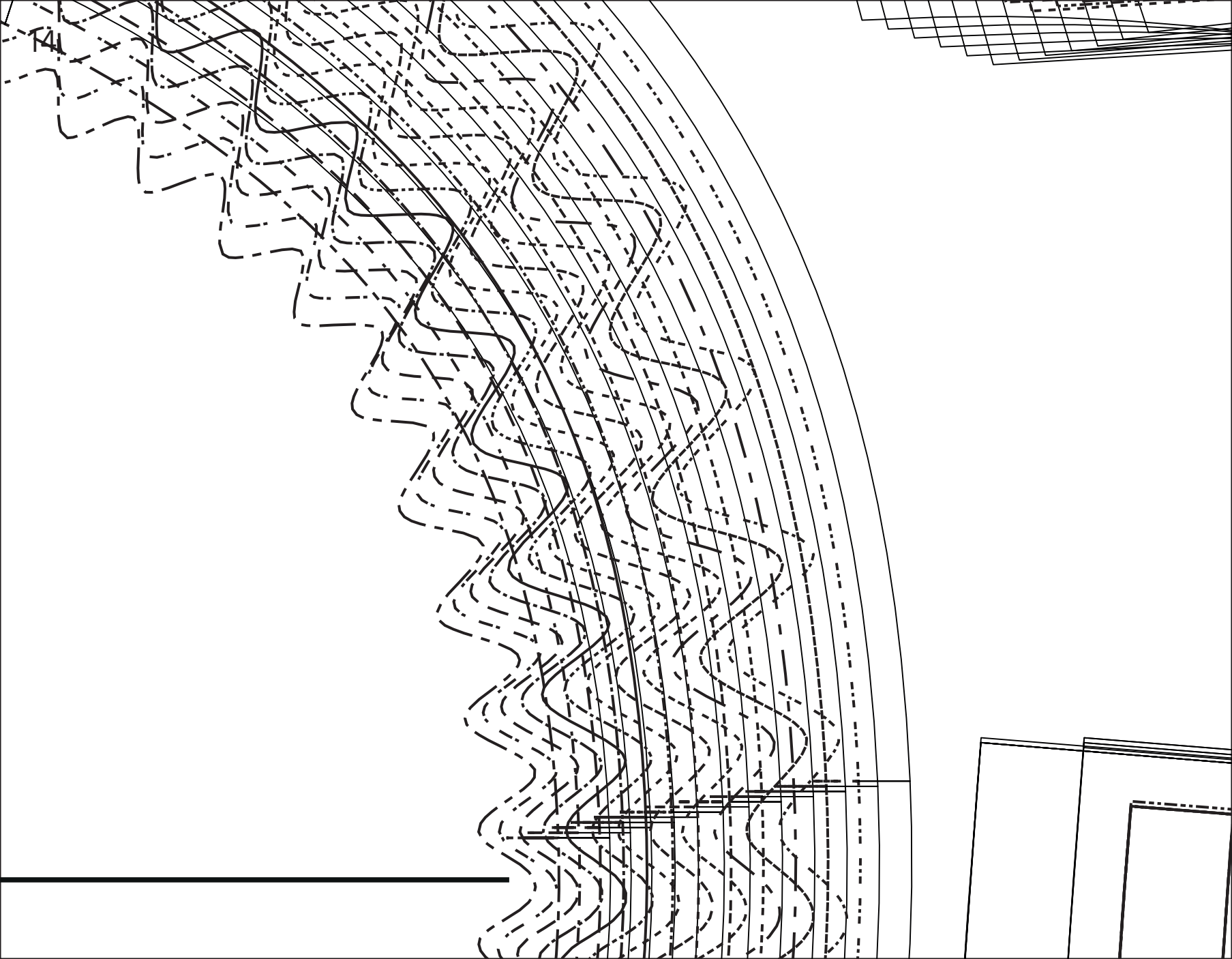

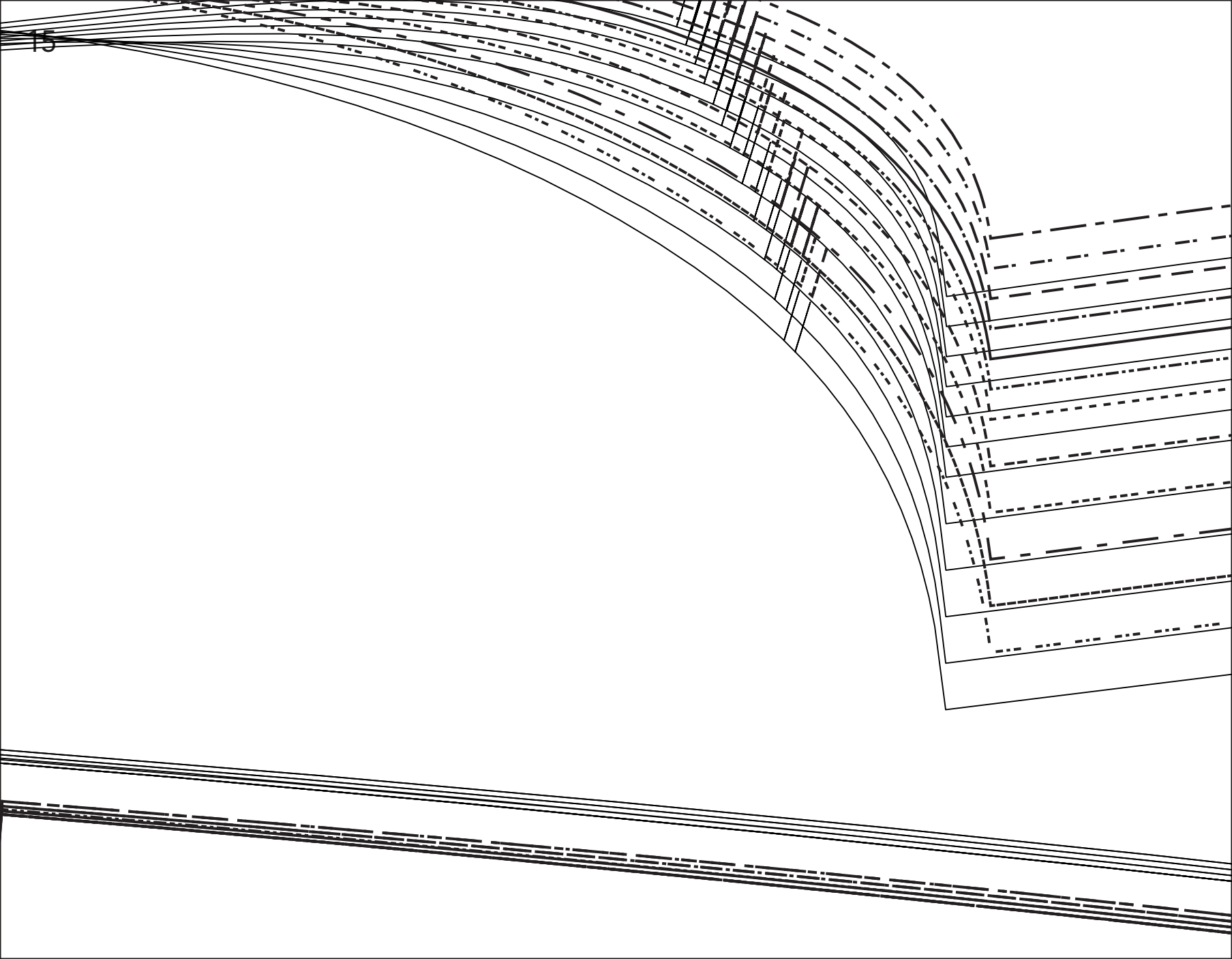

Victor

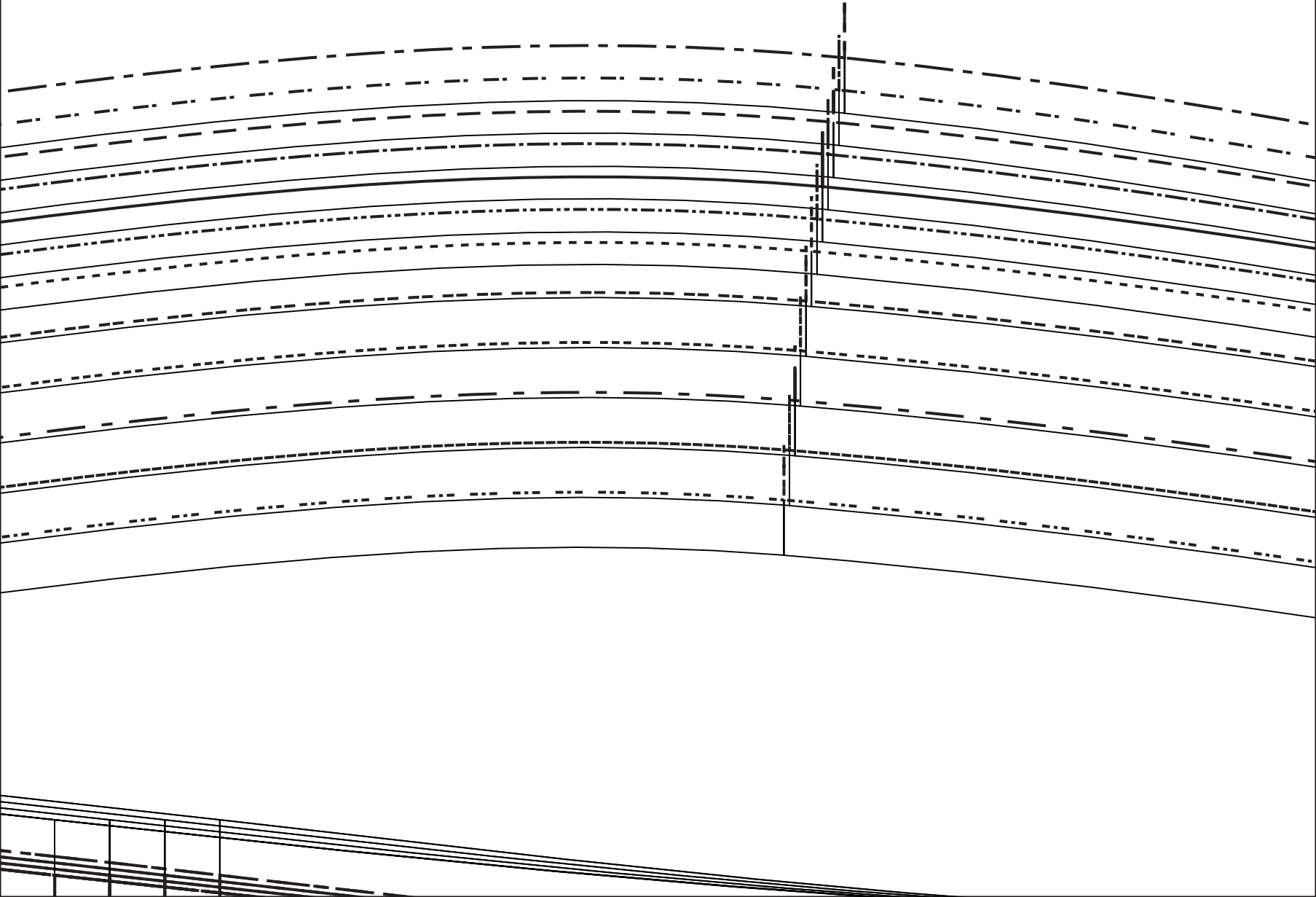

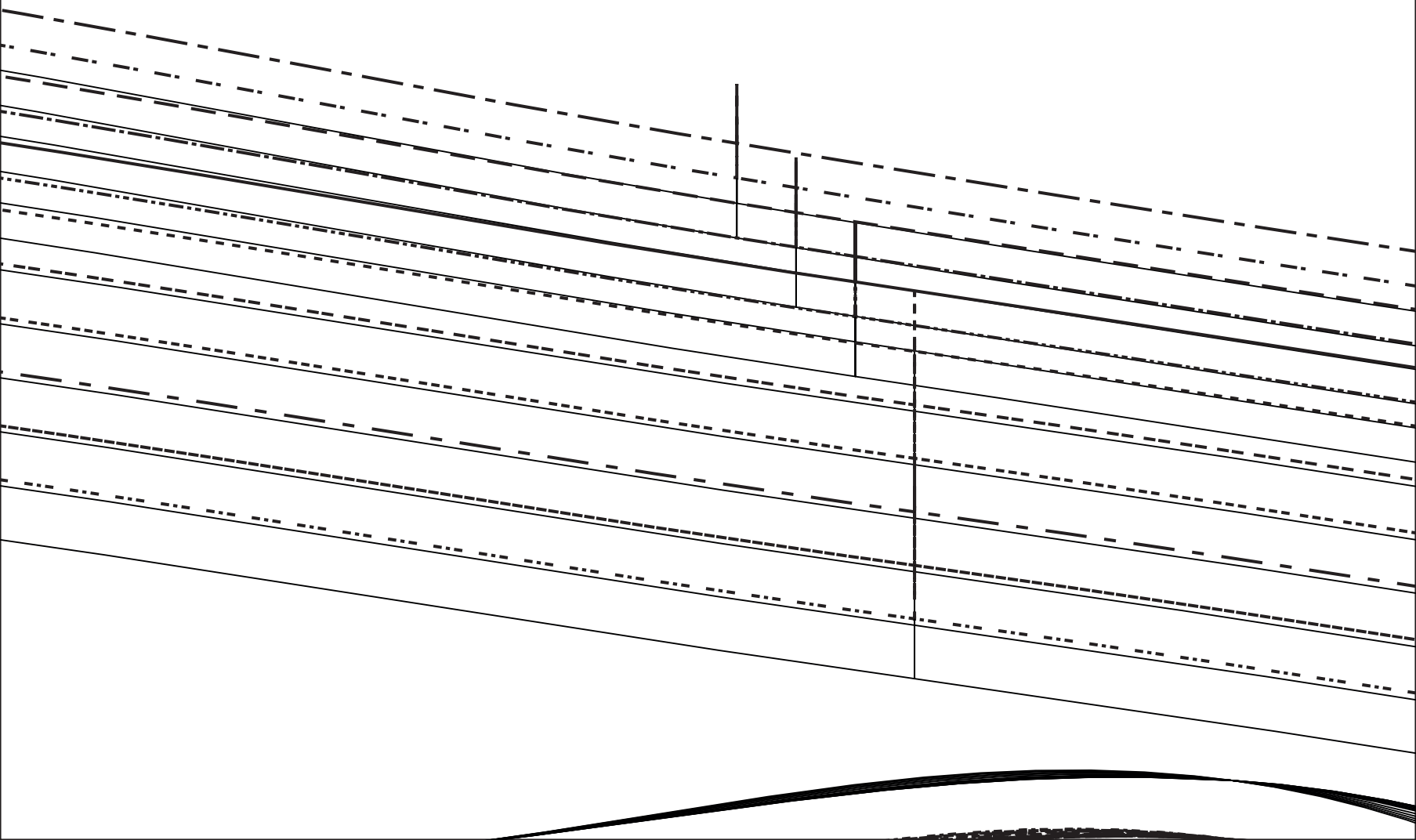

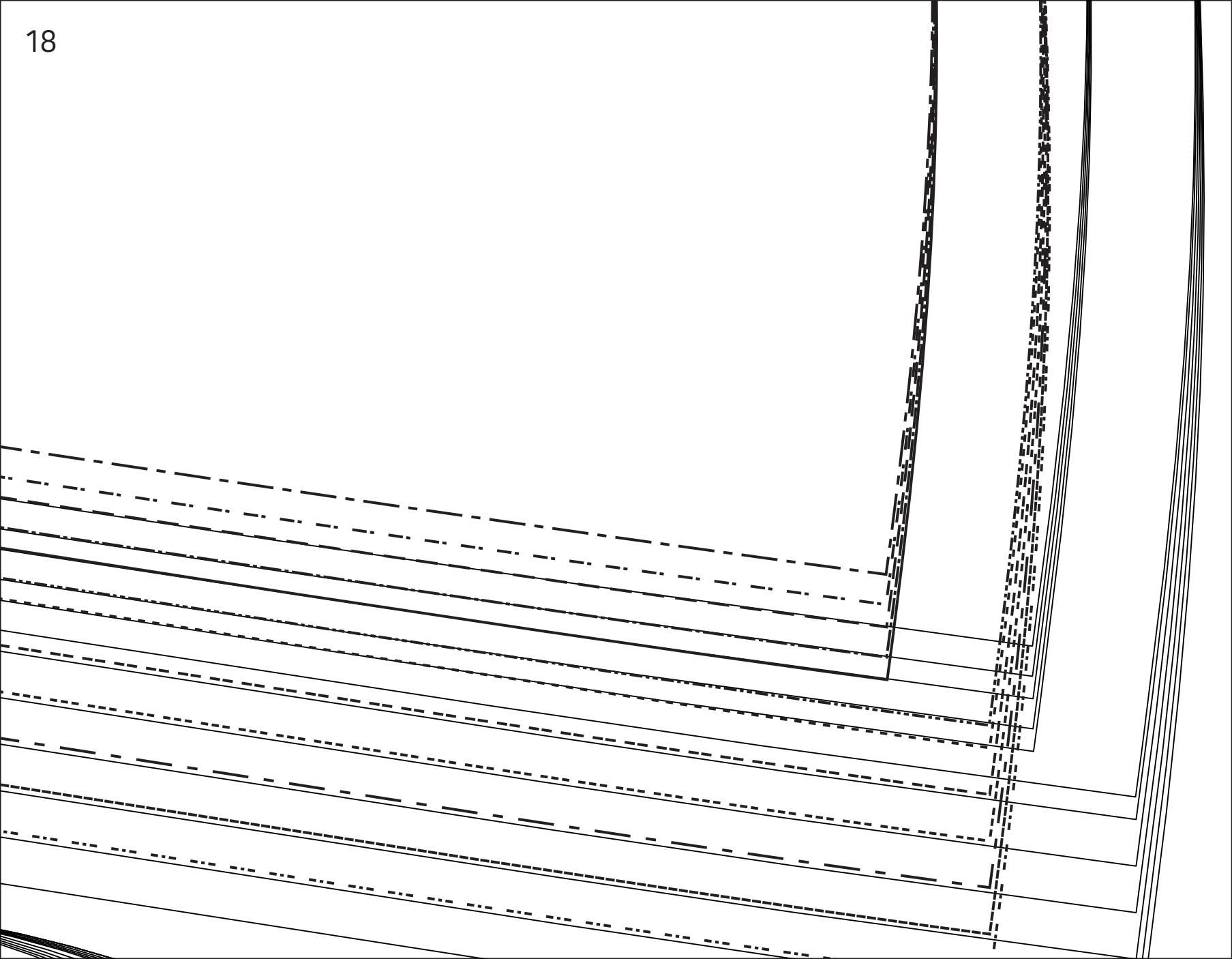

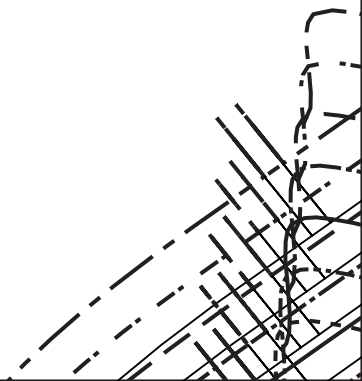

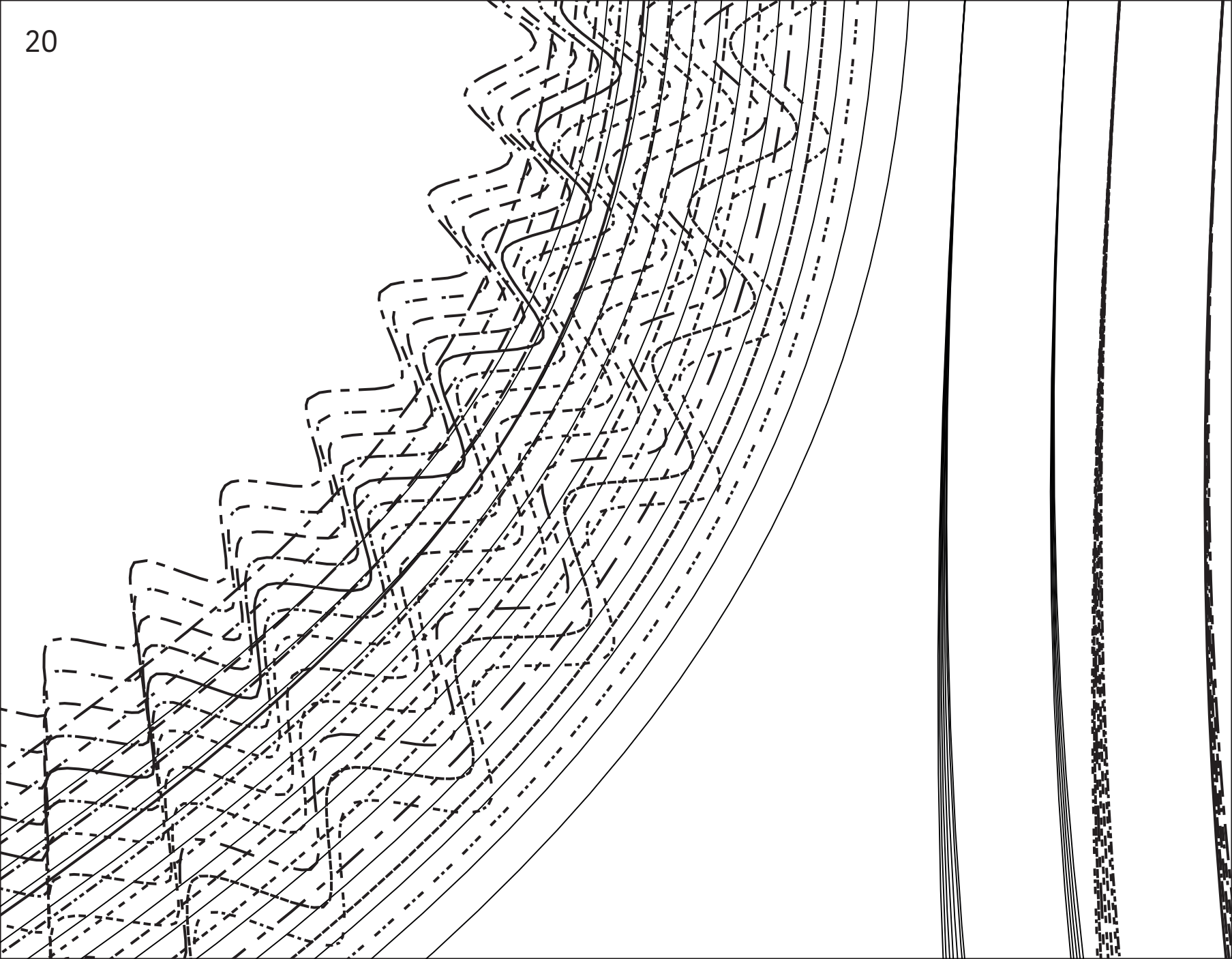

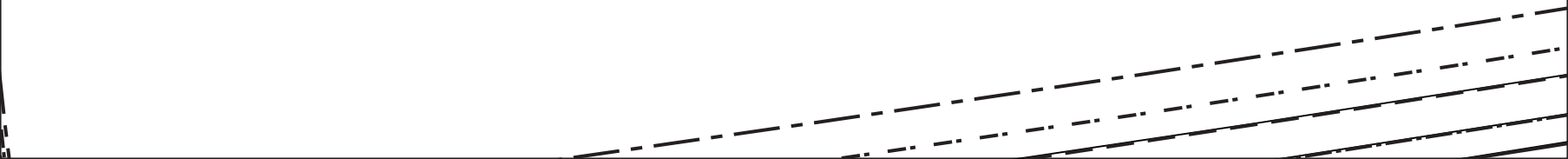

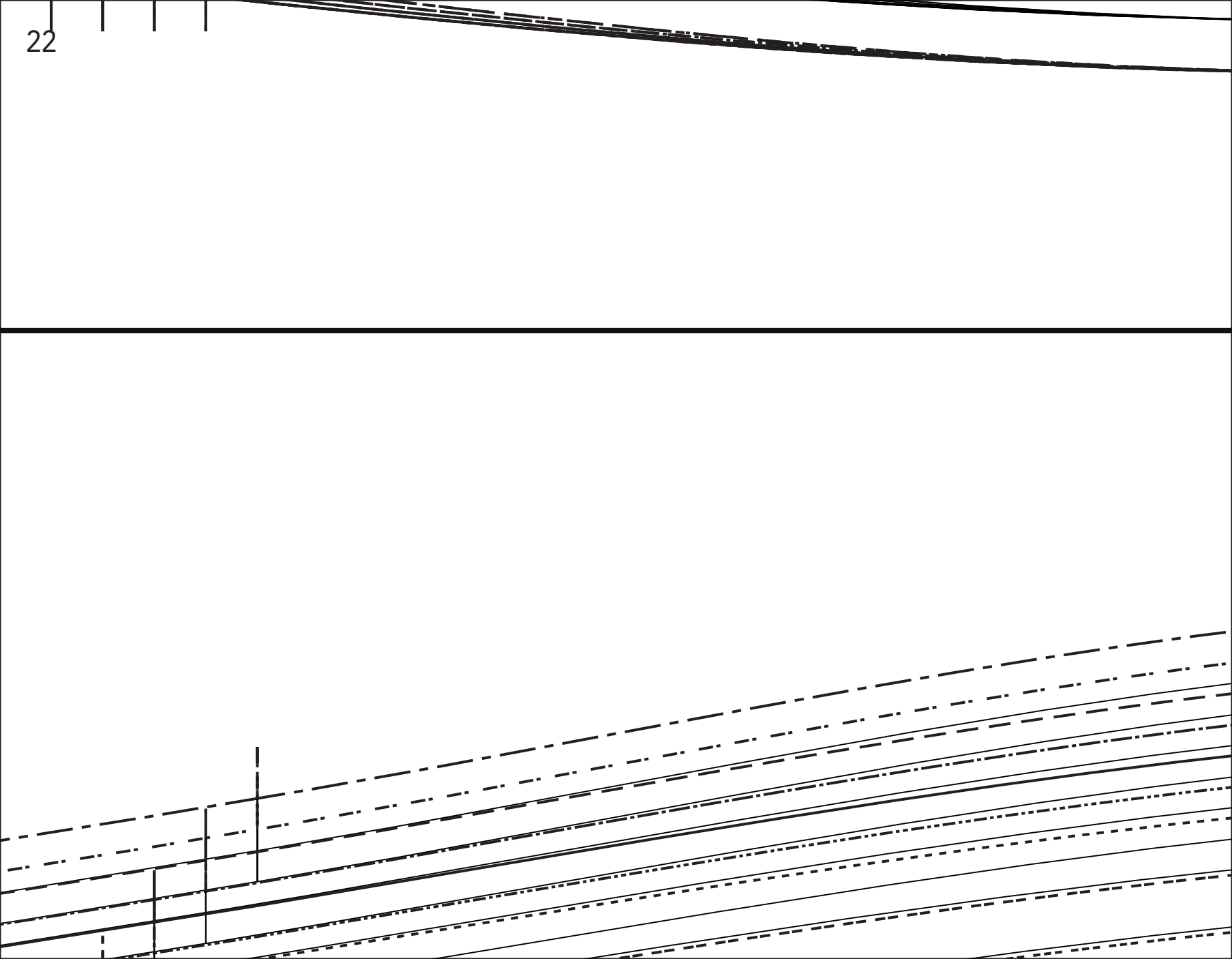



Victor
LA MAISON

Gemma - B

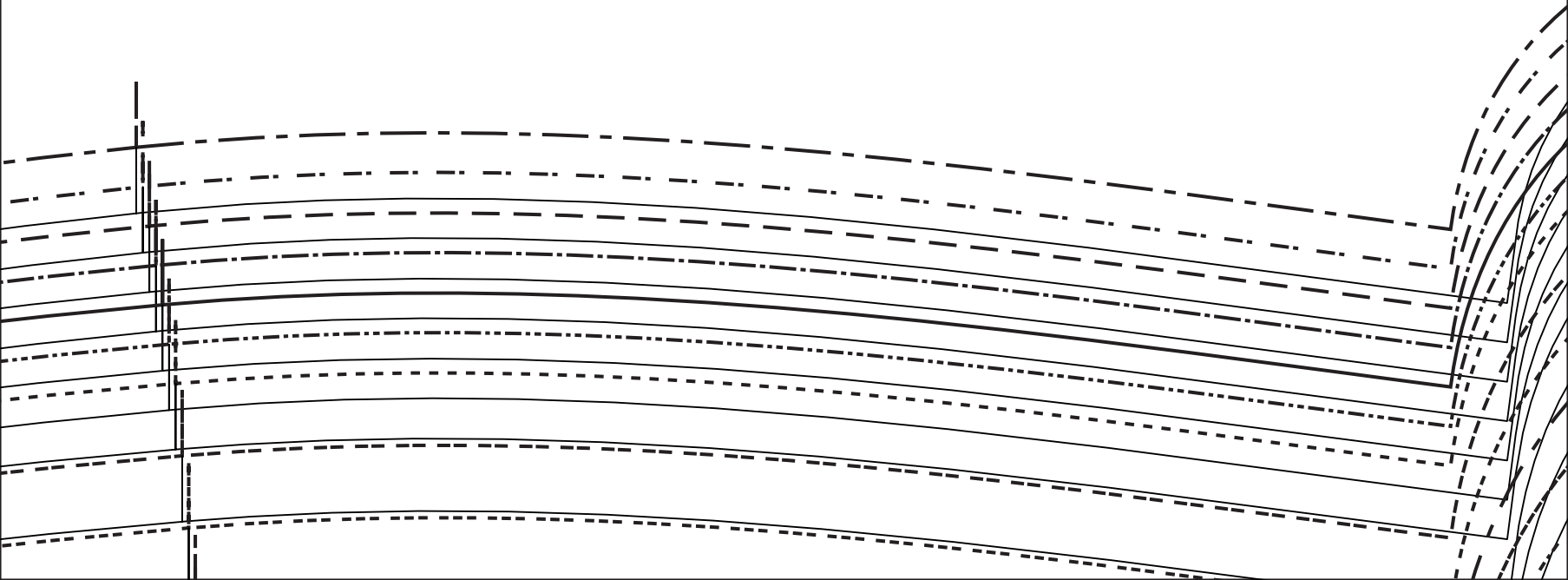

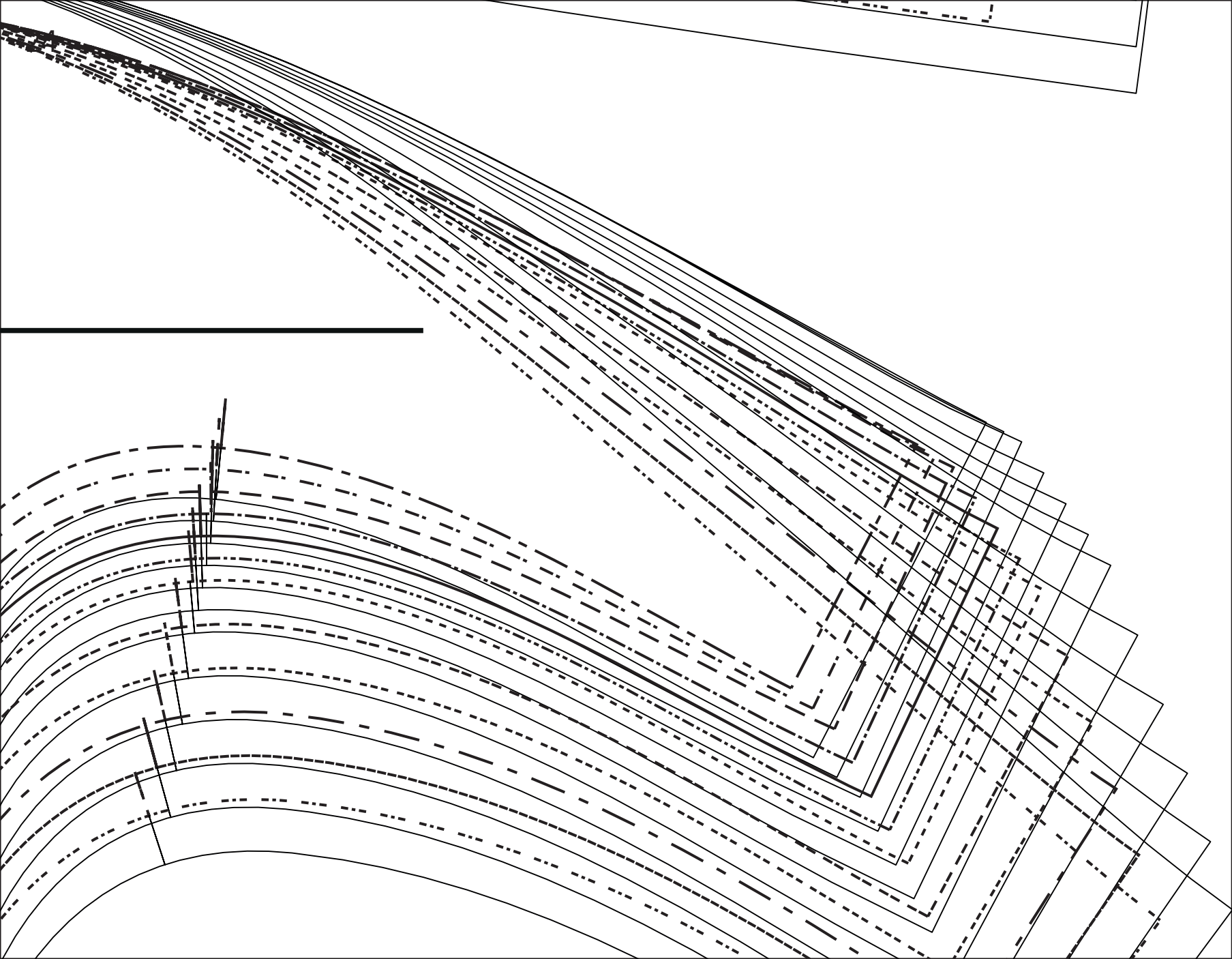

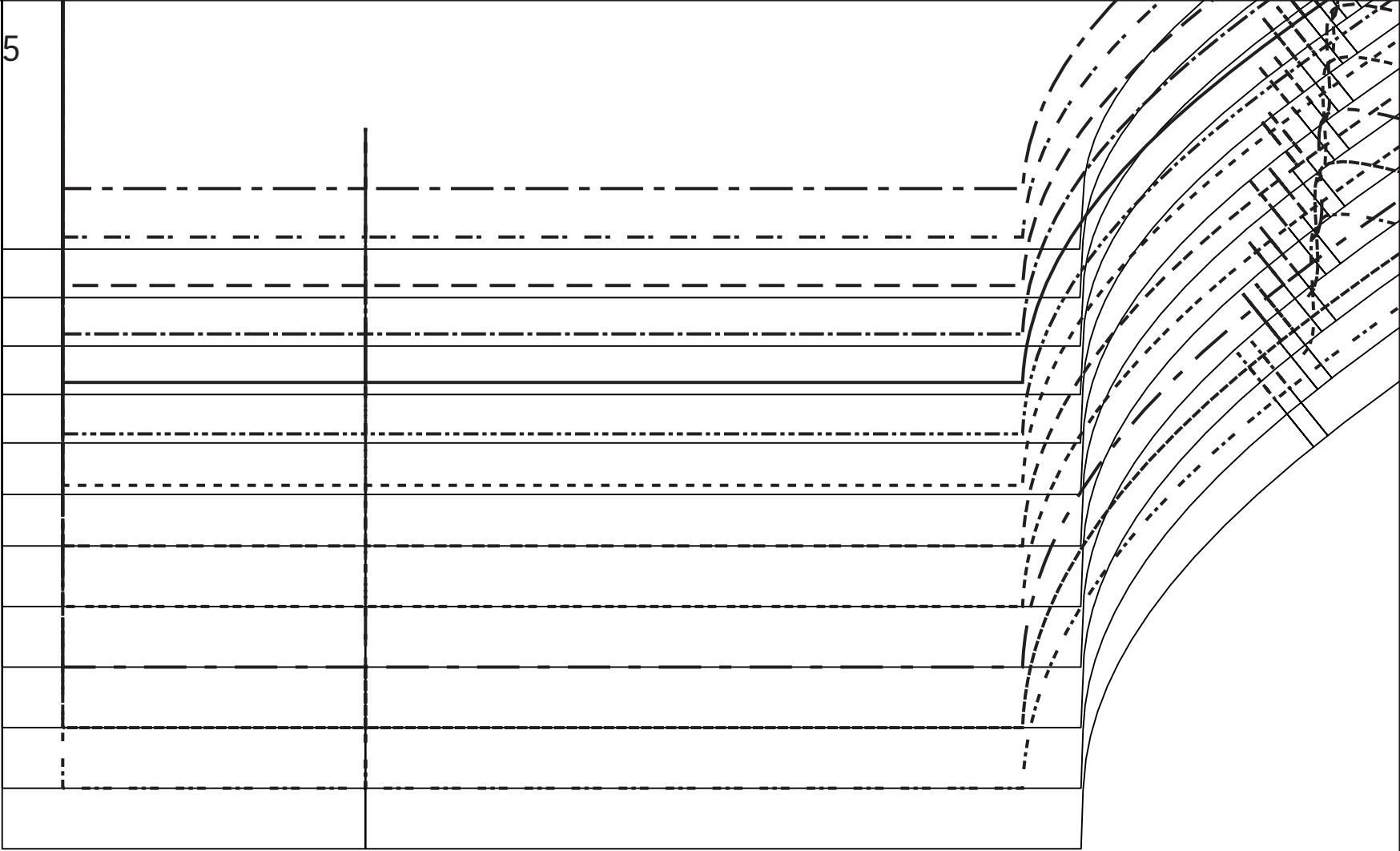

26

MR/MDS/CB

Gemma

G

Victor

LA MAISON

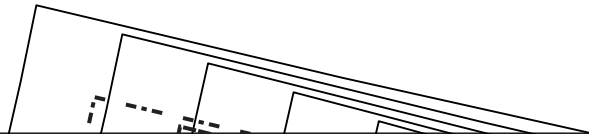
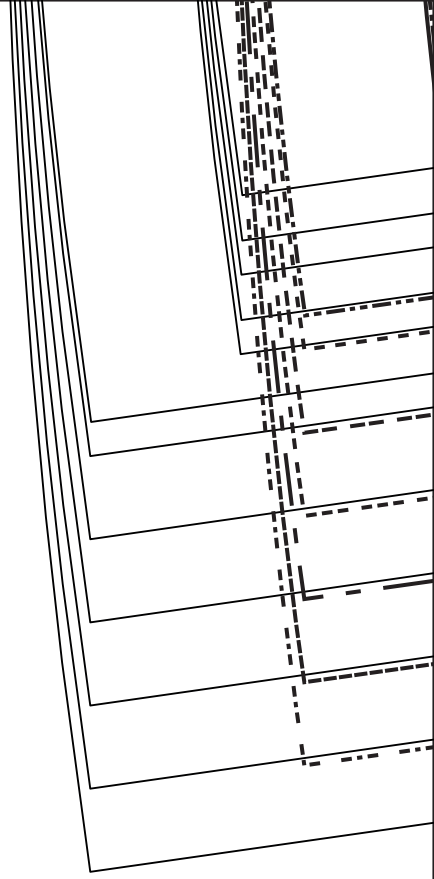
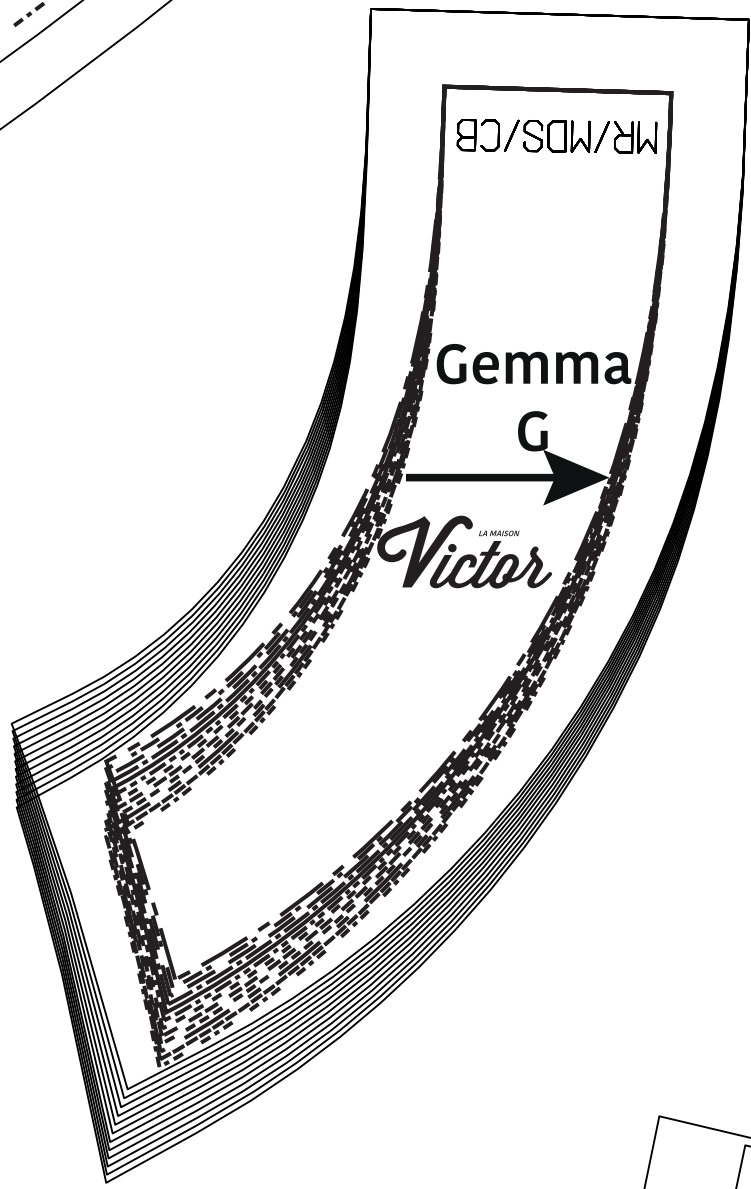

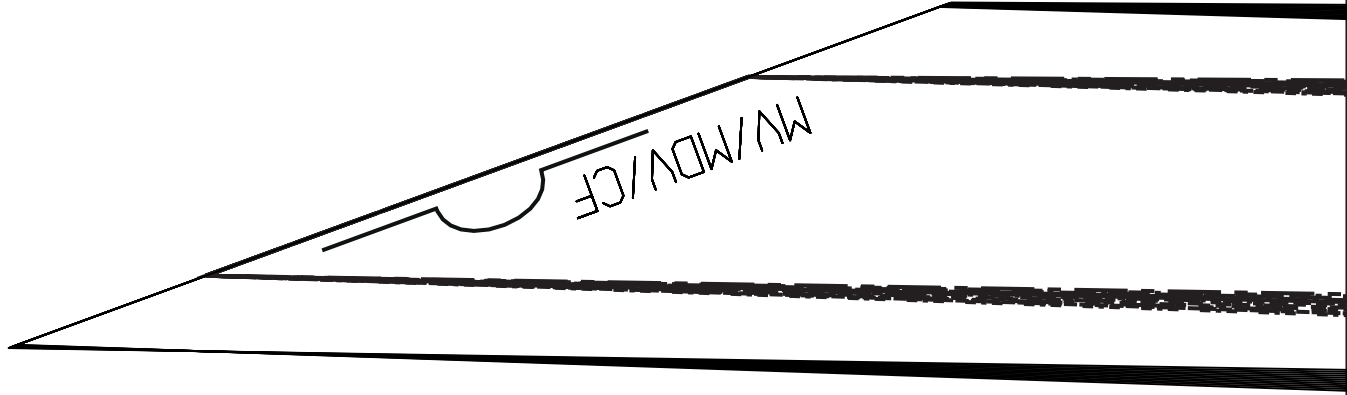
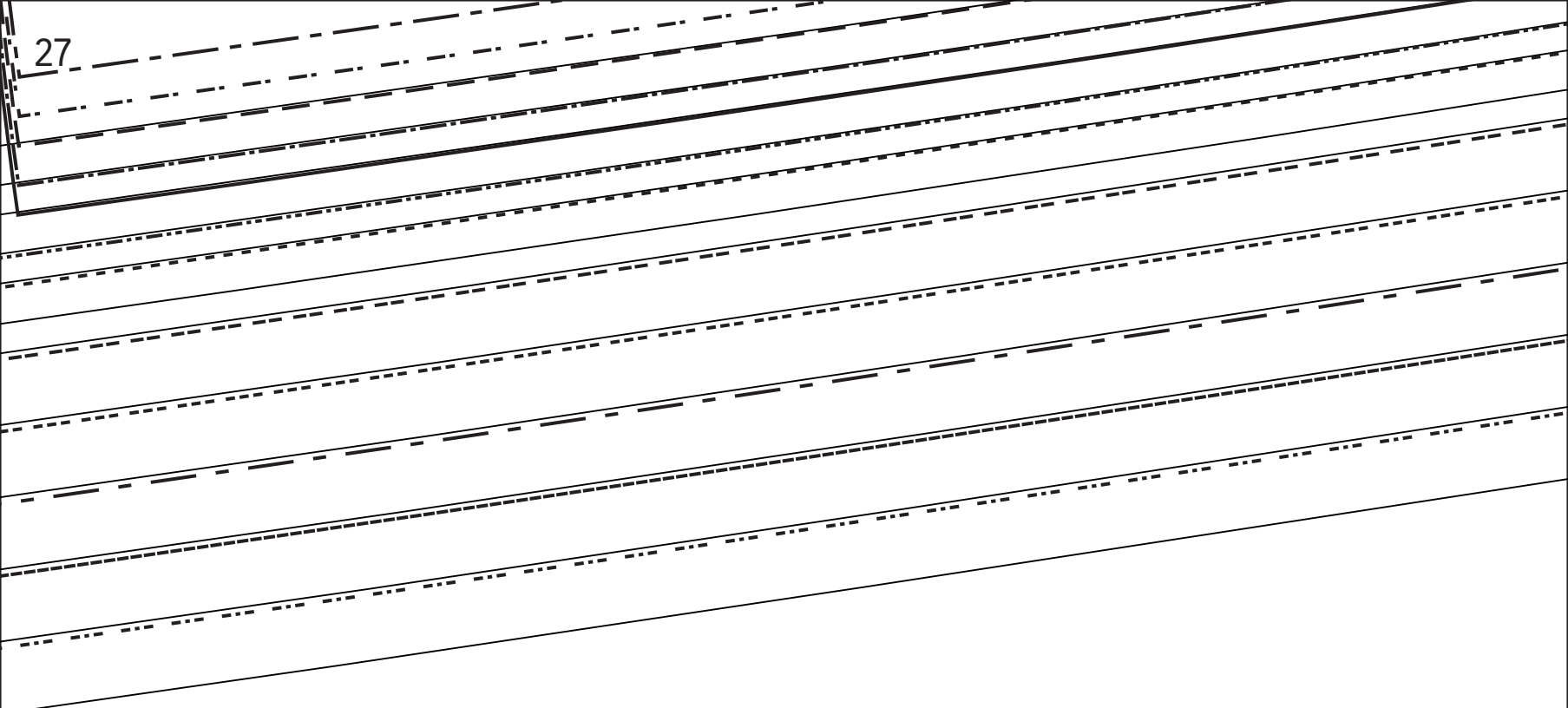

Victor
LA MAISON

Gemma - F

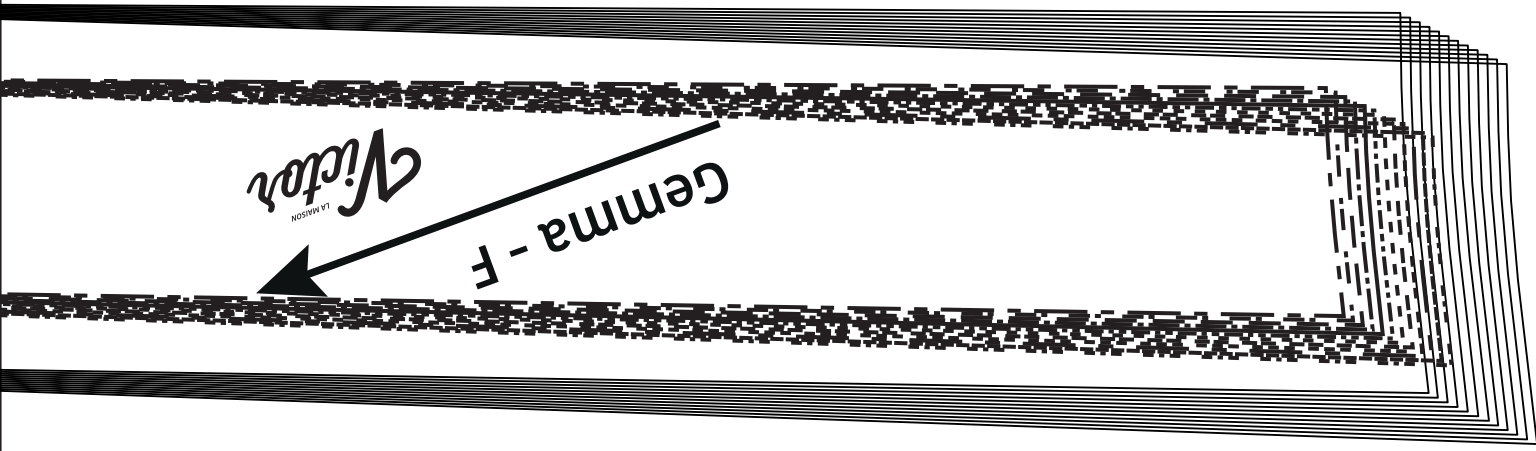

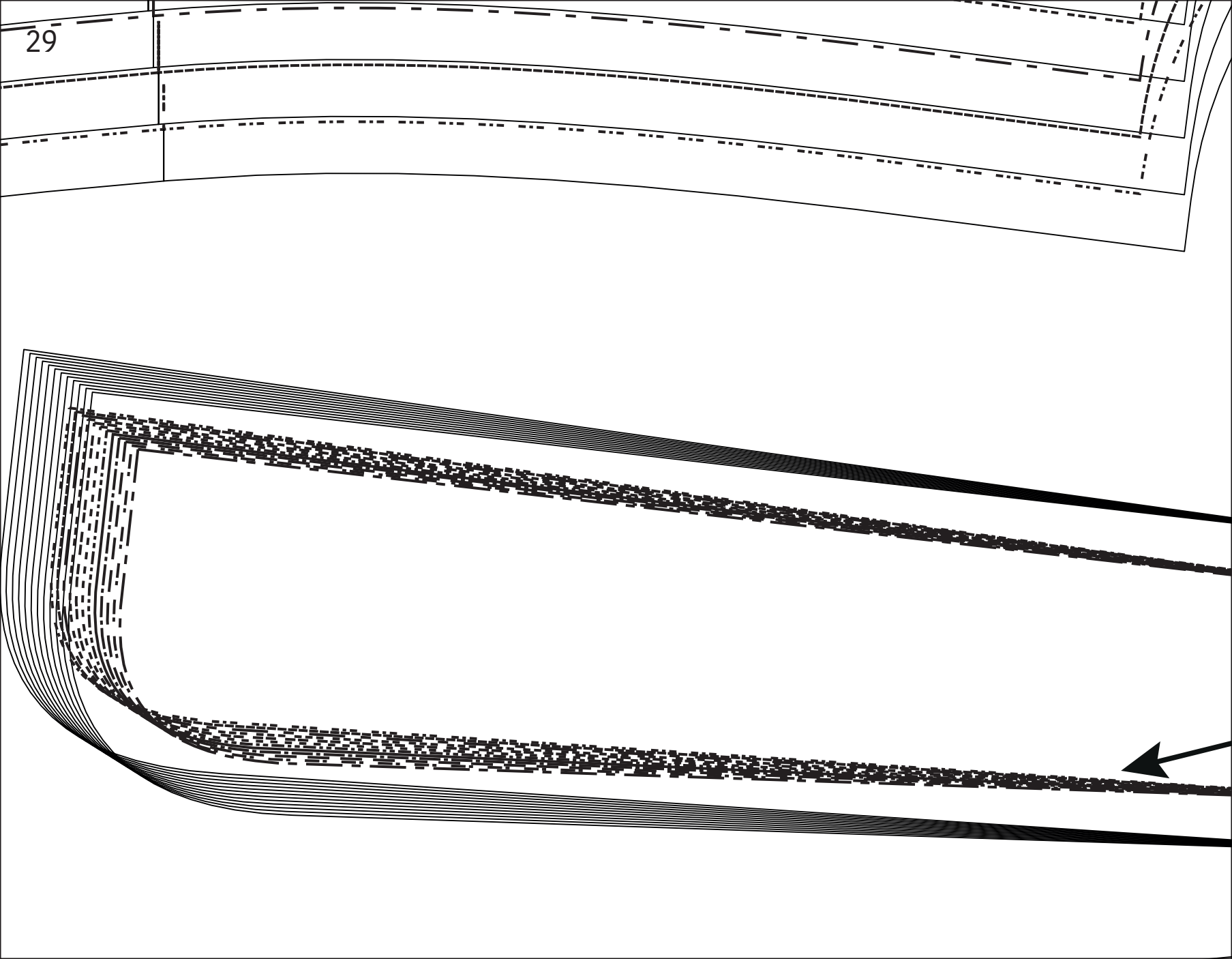

Victor
LA MAISON

Gemma - H

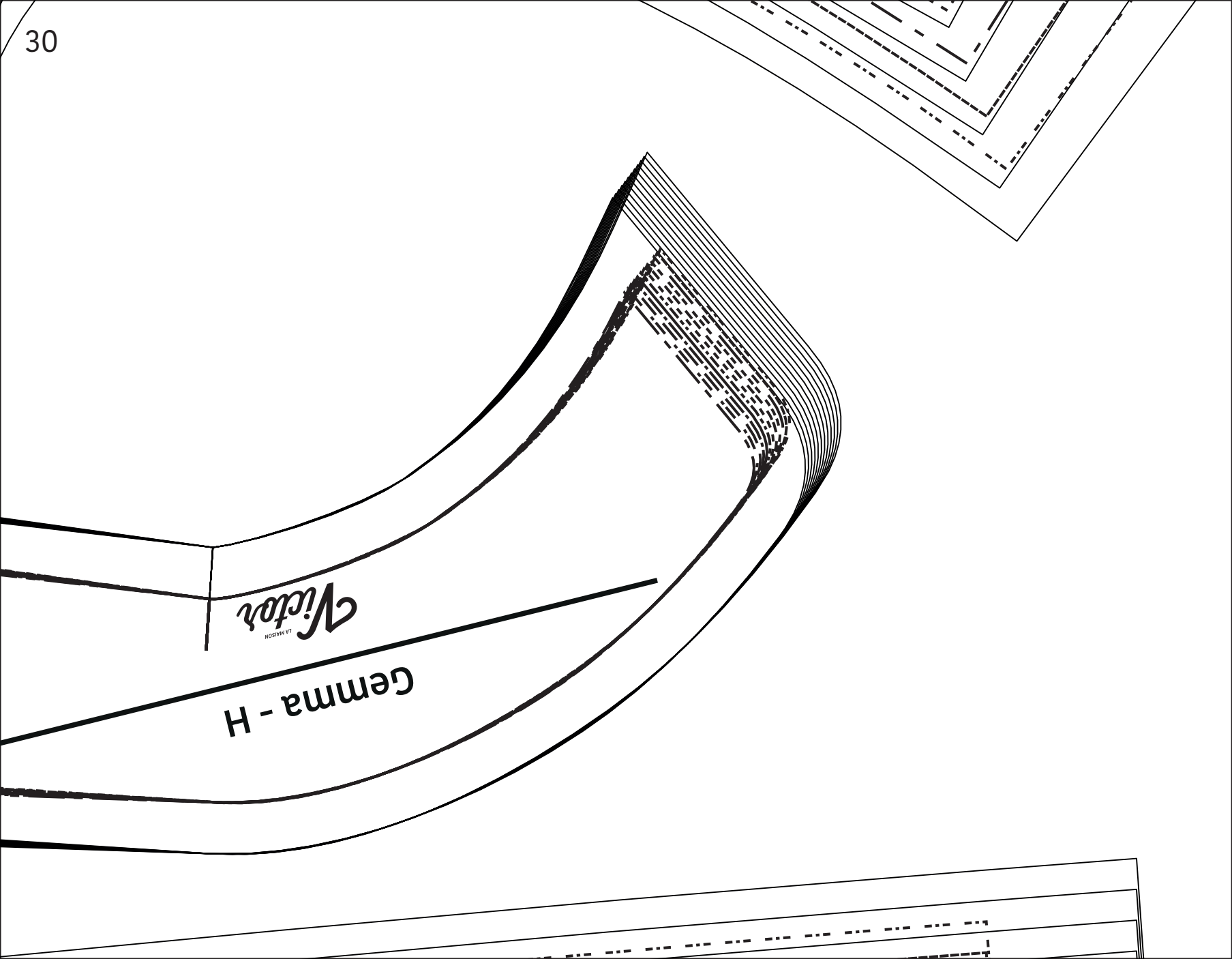

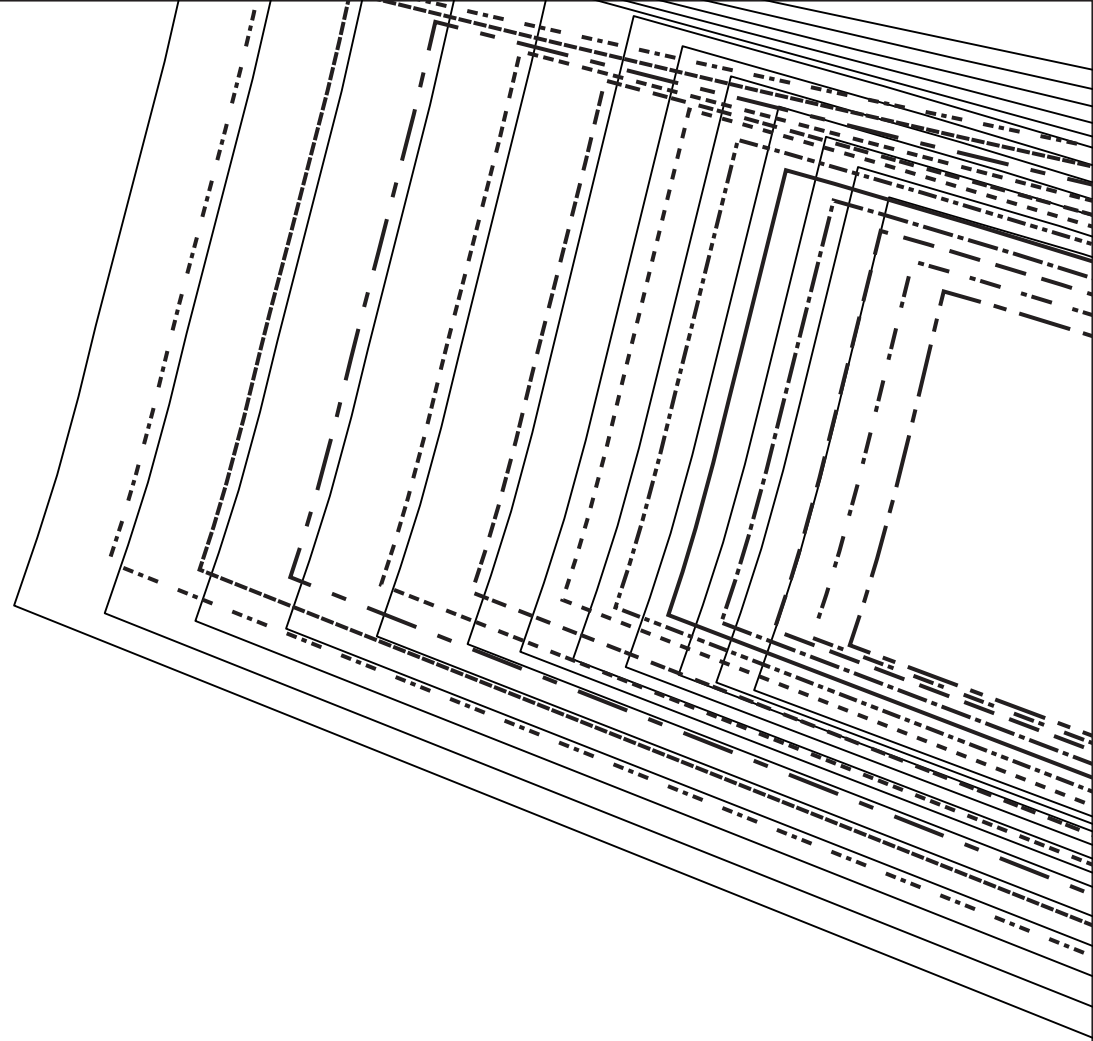

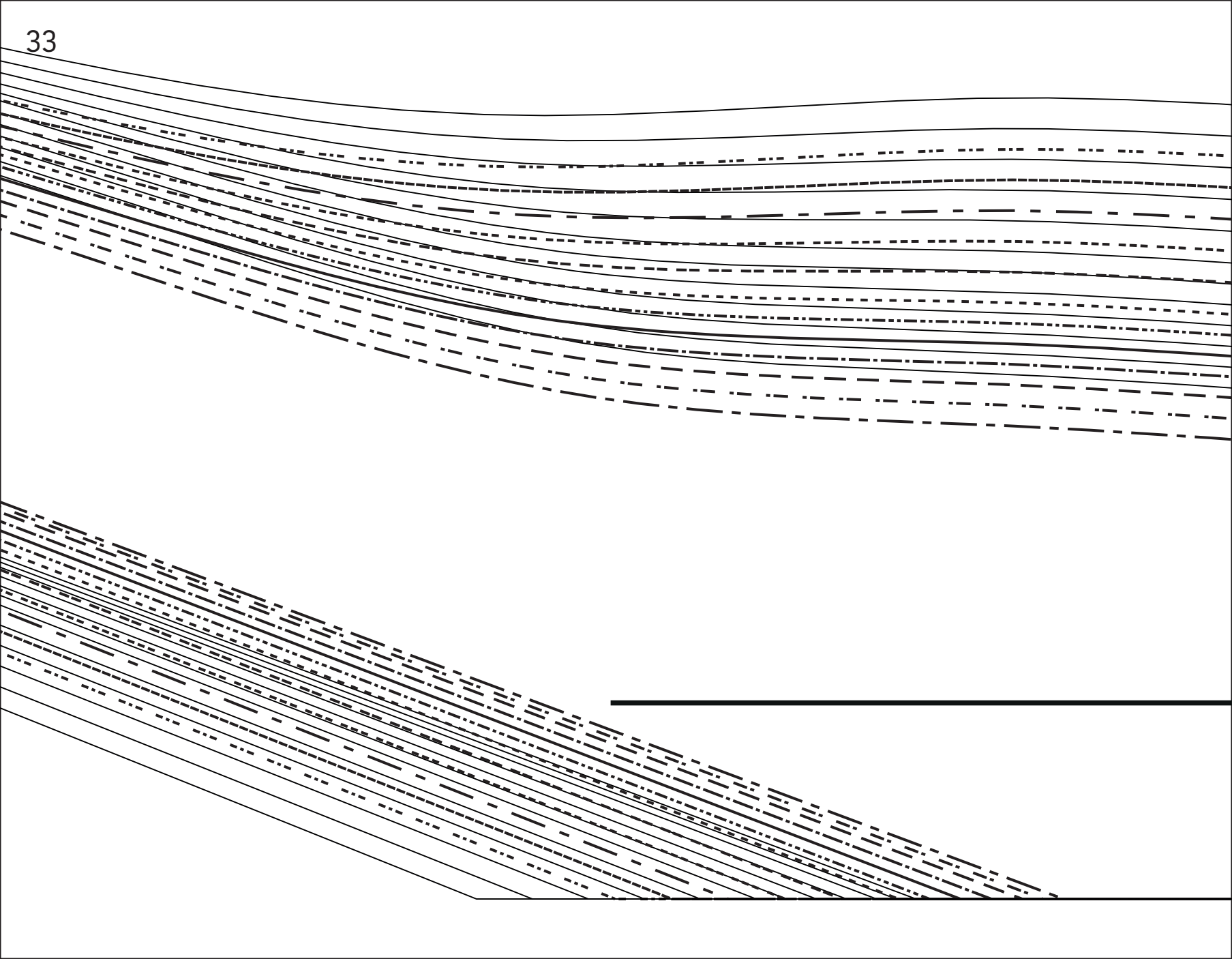

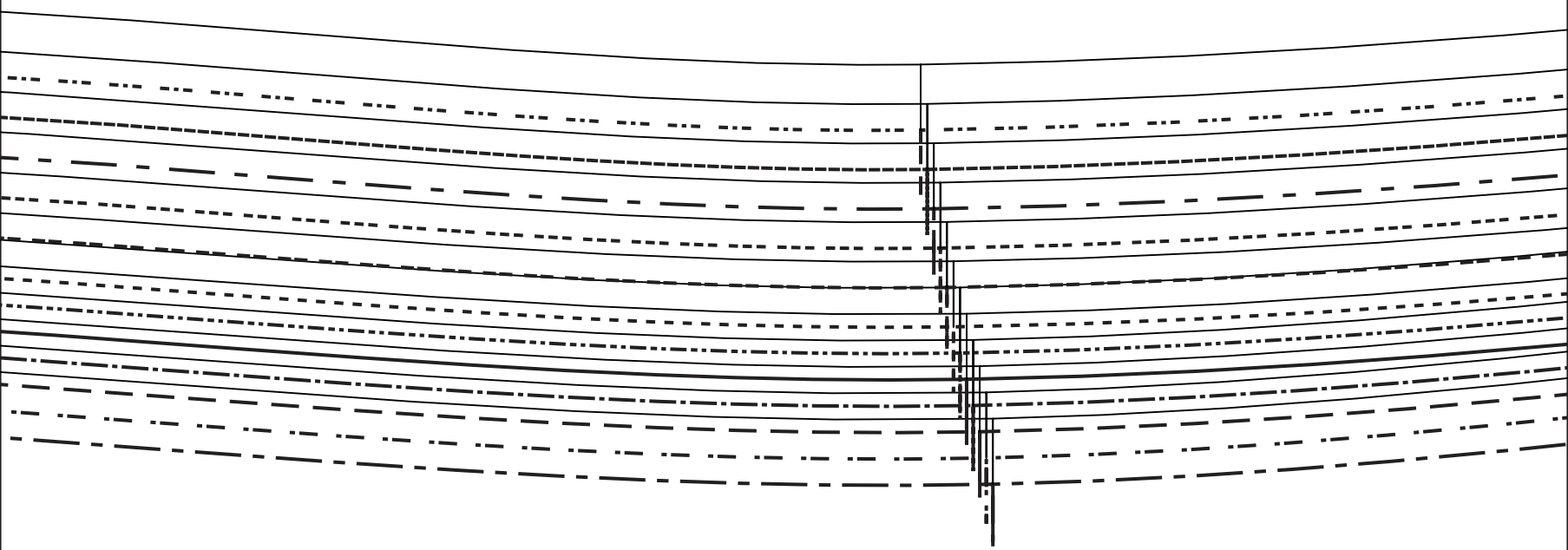

Gemma - A

LA MAISON
Victor

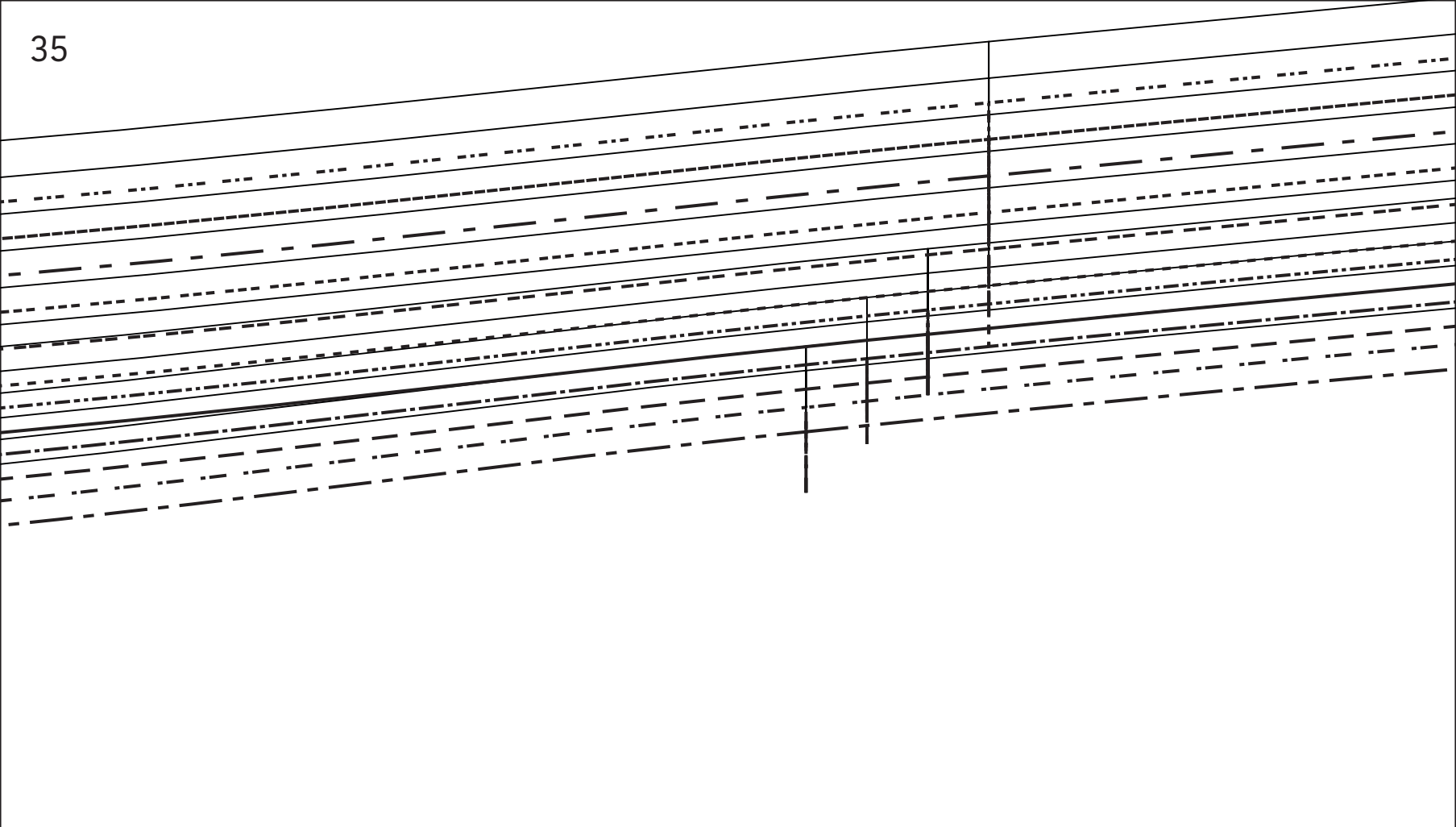

MV/MDV/CF

