

# Wei

Broek / Pantalon /  
Trousers

Maten / Tailles / Sizes:

.....	92
-----	98
-----	104
-----	110
-----	116
-----	122 / 128
-----	134 / 140
-----	146 / 152
-----	158 / 164
-----	170 / 176

Patroondelen / Pièces du patron /  
Pattern pieces:

**A** voorpand / devant / front panel  
**B** rugpand / dos / back panel  
**C** tailleband / ceinture / waistband

**LET OP!** De patroondelen bevinden zich op verschillende raderbladen.

**ATTENTION!** Les pièces du patron sont réparties sur plusieurs planches.

**IMPORTANT!** The pattern pieces are located on different pattern sheets.

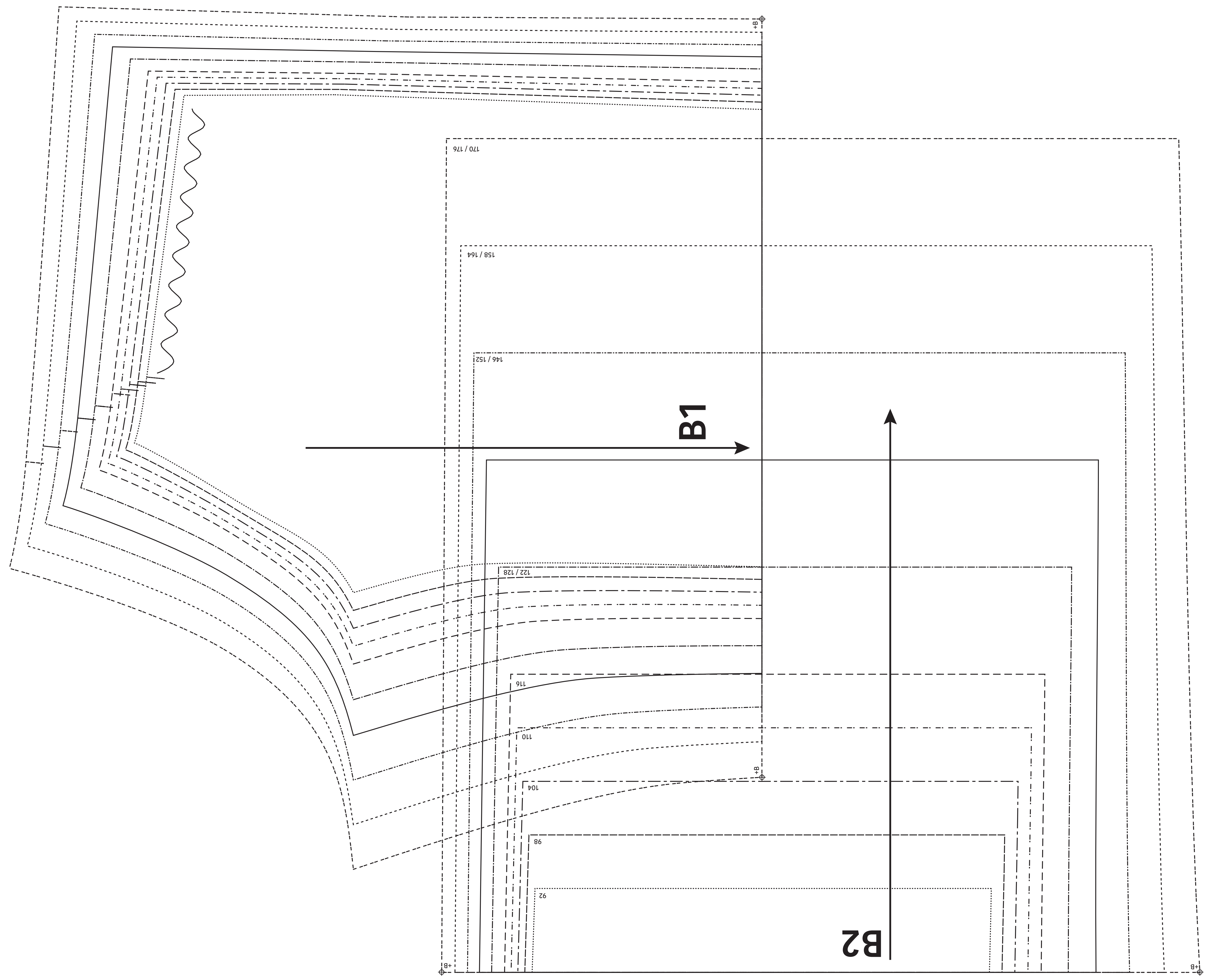
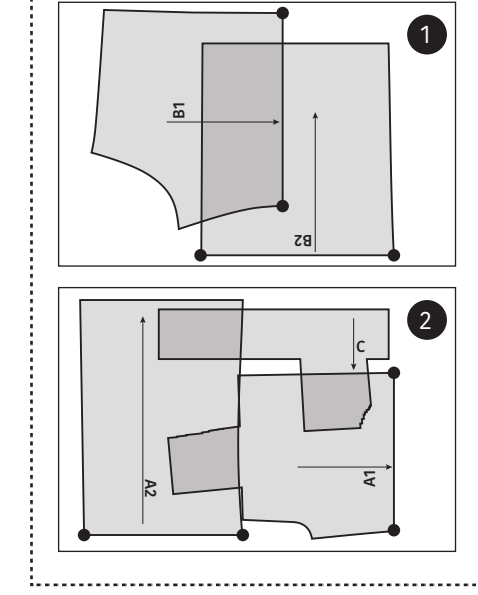

170 / 176

158 / 164

146 / 152

134 / 140

122 / 128

116

110

104

98

92

+A

170 / 176  
MR / MDS / CB

158 / 164

146 / 152

134 / 140

122 / 128

116

110

104

98

92

ZN / CC / SS

170 / 176

92

MV / MDV / CF

C

A2

A1

**Wei**  
Broek / Pantalon /  
Trousers  
Zie RADERBLAD 1 / Voir PLANCHE 1 /  
See PATTERN SHEET 1