

# Saida Broek / Pantalon / Trousers

Maten / Tailles / Sizes:

-----	92
-----	98
-----	104
-----	110
-----	116
-----	122 / 128
-----	134 / 140
-----	146 / 152
-----	158 / 164
-----	170 / 176

### Patroondelen / Pièces du patron / Pattern pieces:

- A** voorpand boven / haut DV / front top
- B** rugpand boven / haut DS / back top
- C** zak / poche / pocket
- D** tailleband / ceinture / waistband
- E** schouderband VP / bretelle DV / shoulder strap FP
- F** schouderband RP / bretelle DS / shoulder strap BP
- G** ruche / volant / ruffle

**LET OP!** De patroondelen bevinden zich op verschillende raderbladen.

**ATTENTION !** Les pièces du patron sont réparties sur plusieurs planches.

**IMPORTANT!** The pattern pieces are located on different pattern sheets.

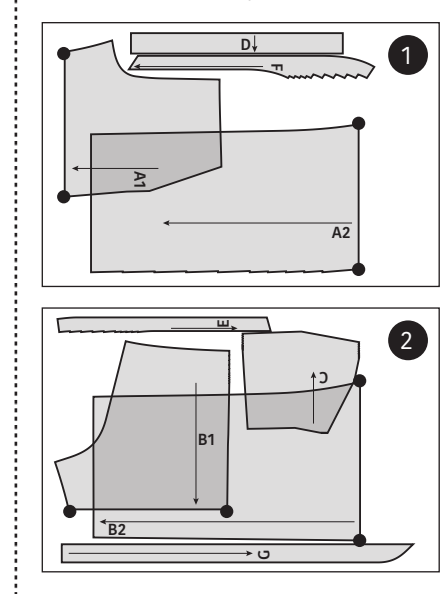

**MR / MDS / CB** 170 / 176  
158 / 164  
146 / 152  
134 / 140  
122 / 128  
116  
110  
104  
98  
92

**D**

**ZN / CC / SS**  
116  
110  
104  
98  
92

**MV / MDV / CF**

**SN / CE / SHS**

**F**

170 / 176  
158 / 164  
146 / 152  
134 / 140  
122 / 128  
116  
110  
104  
98  
92

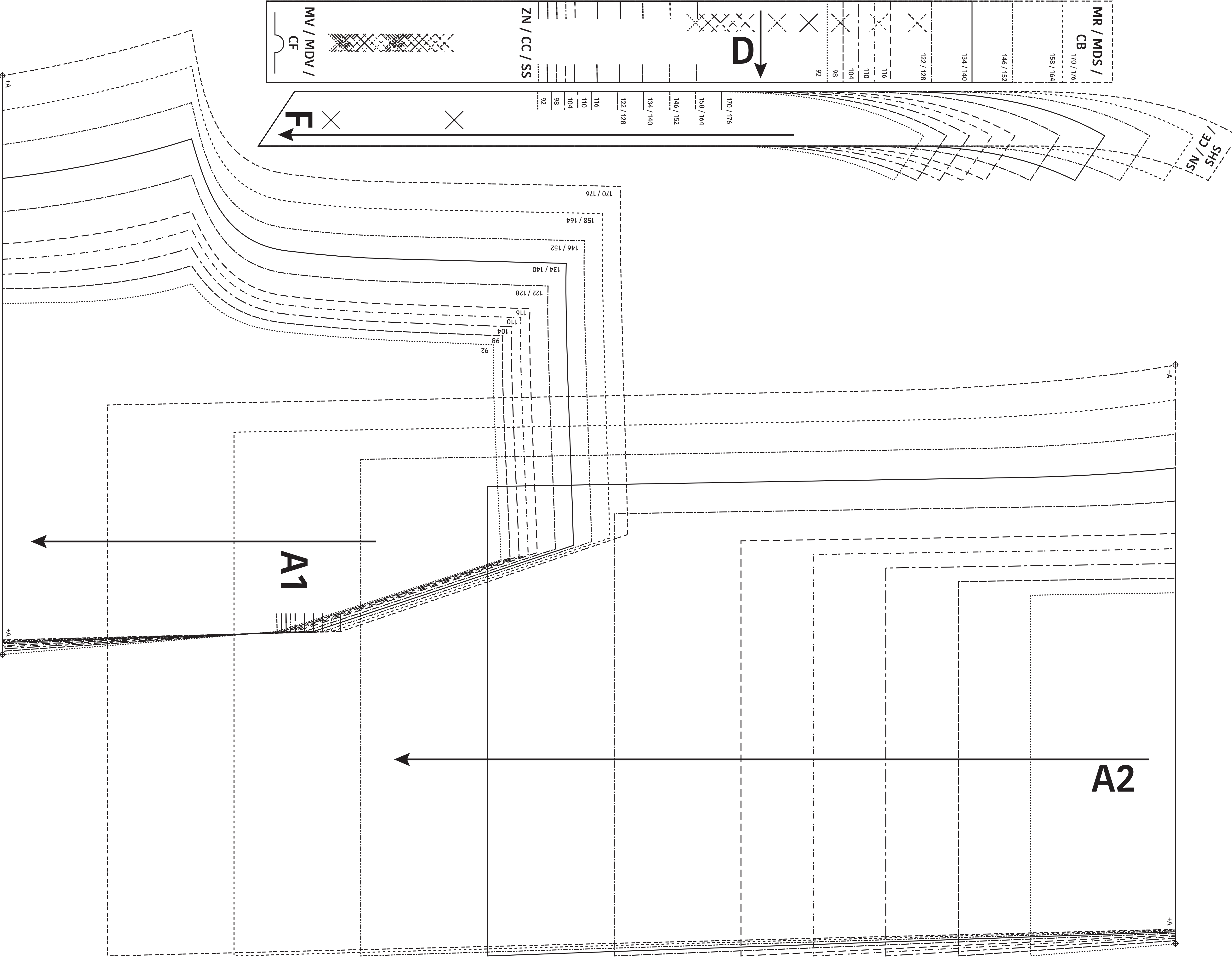

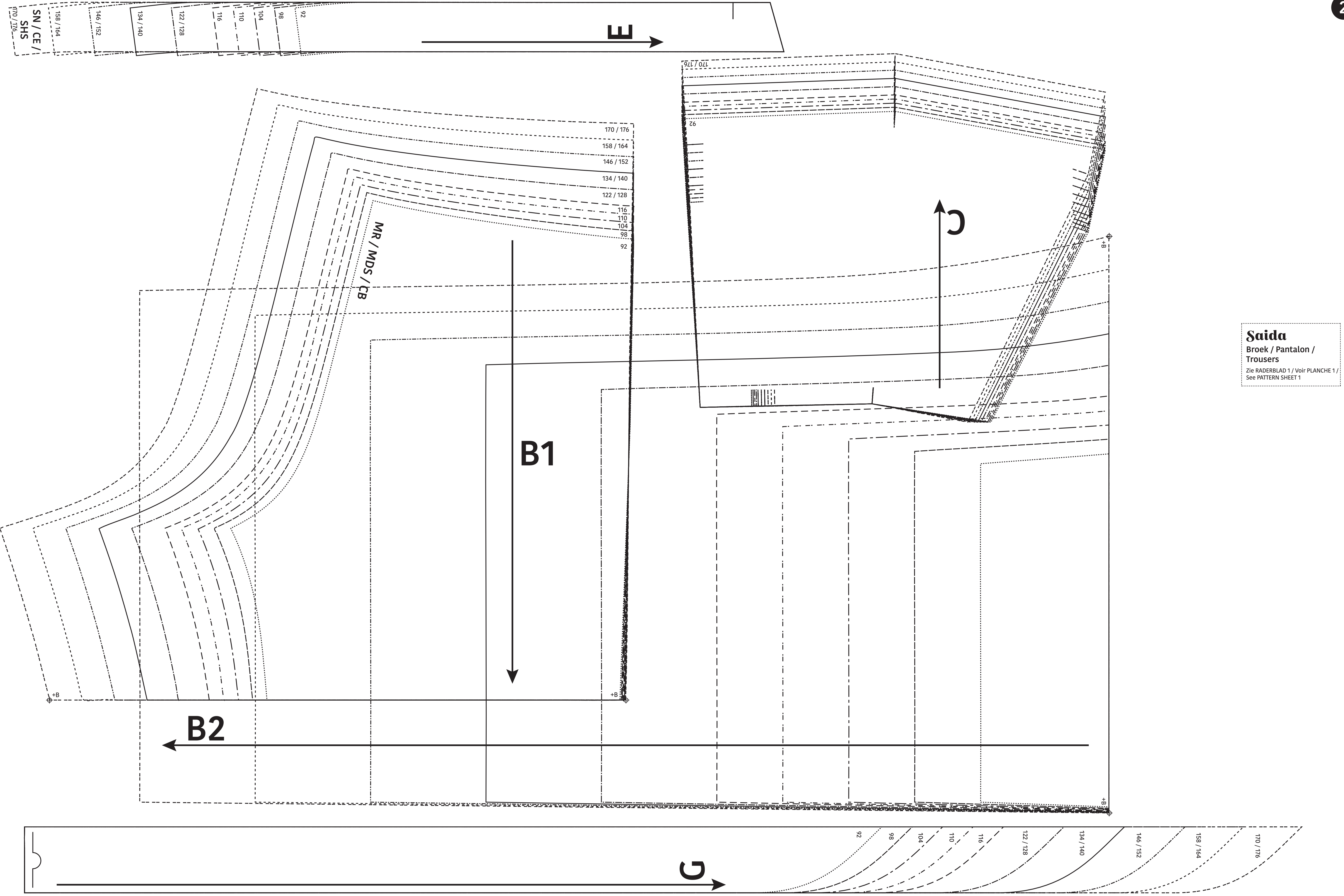

SN / CE / SHS

E

C

B1

B2

G

MR / MDS / CB

**Saida**  
 Broek / Pantalon /  
 Trousers  
 Zie RADERBLAD 1 / Voir PLANCHE 1 /  
 See PATTERN SHEET 1