

# Olive

## Jurk / Robe / Dress

### Maten / Tailles / Sizes:

.....	30
-----	32
-----	34
- - - - -	36
-----	38
-----	40
-----	42
-----	44
-----	46
-----	48

### Patroondelen / Pièces du patron / Pattern pieces:

- A** voorpand / devant / front panel
- B** rugpand / dos / back panel
- C** mouw / manche / sleeve
- D** mouwstroom / bord manchette / cuff
- E** beleg VP / parementure DV /  
front facing
- F** beleg RP / parementure DS /  
back facing

### Patroonschema / Schéma du Patron / Pattern Diagram / Übersichtsplan zum Zusammenkleben

1	<del>2</del>	3	4	5	6	7
8	9	10	11	12	13	14
15	16	17	18	19	20	21
22	23	24	25	26	27	28

### Controlevierkant / Carré de controle / Test square / Kontrollquadrat

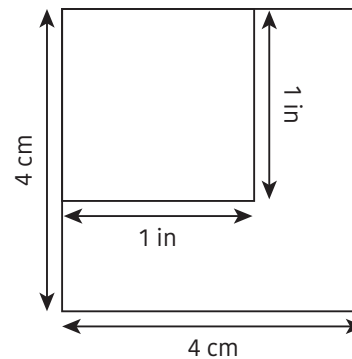



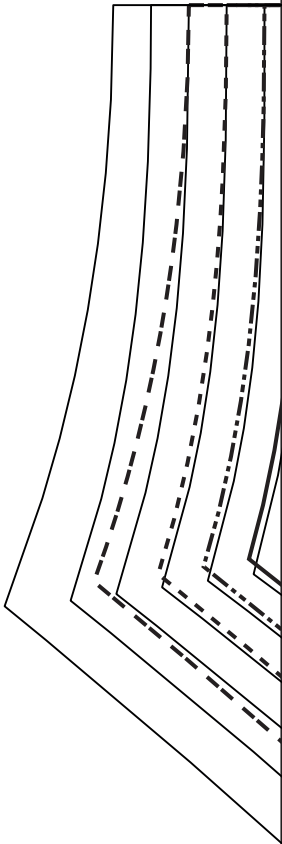
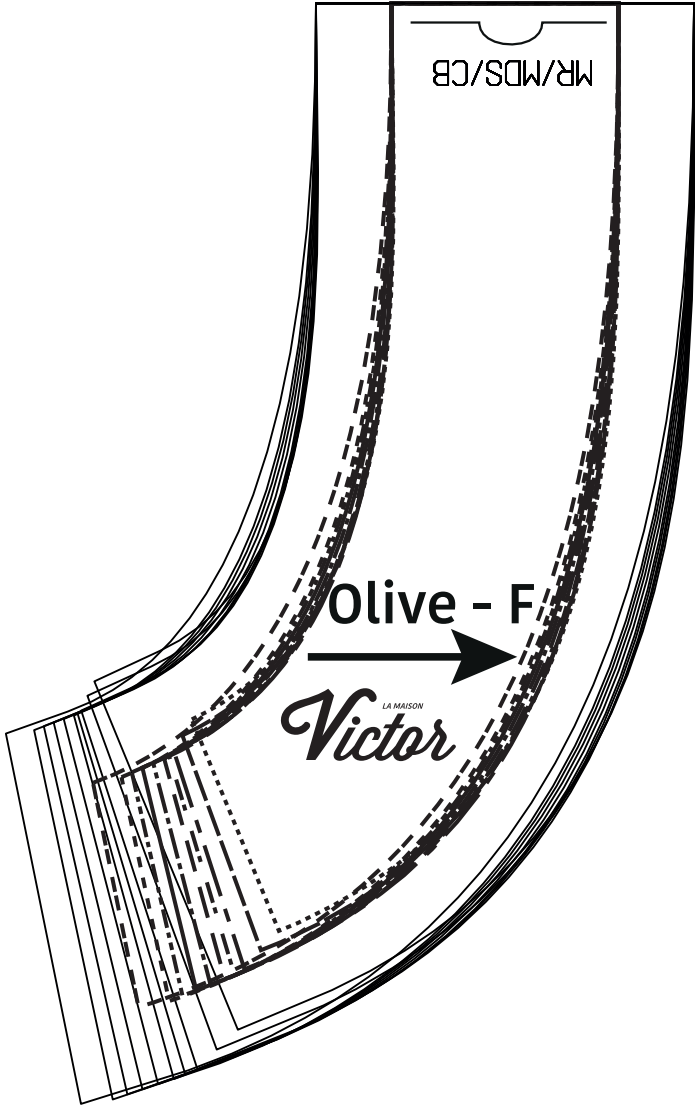

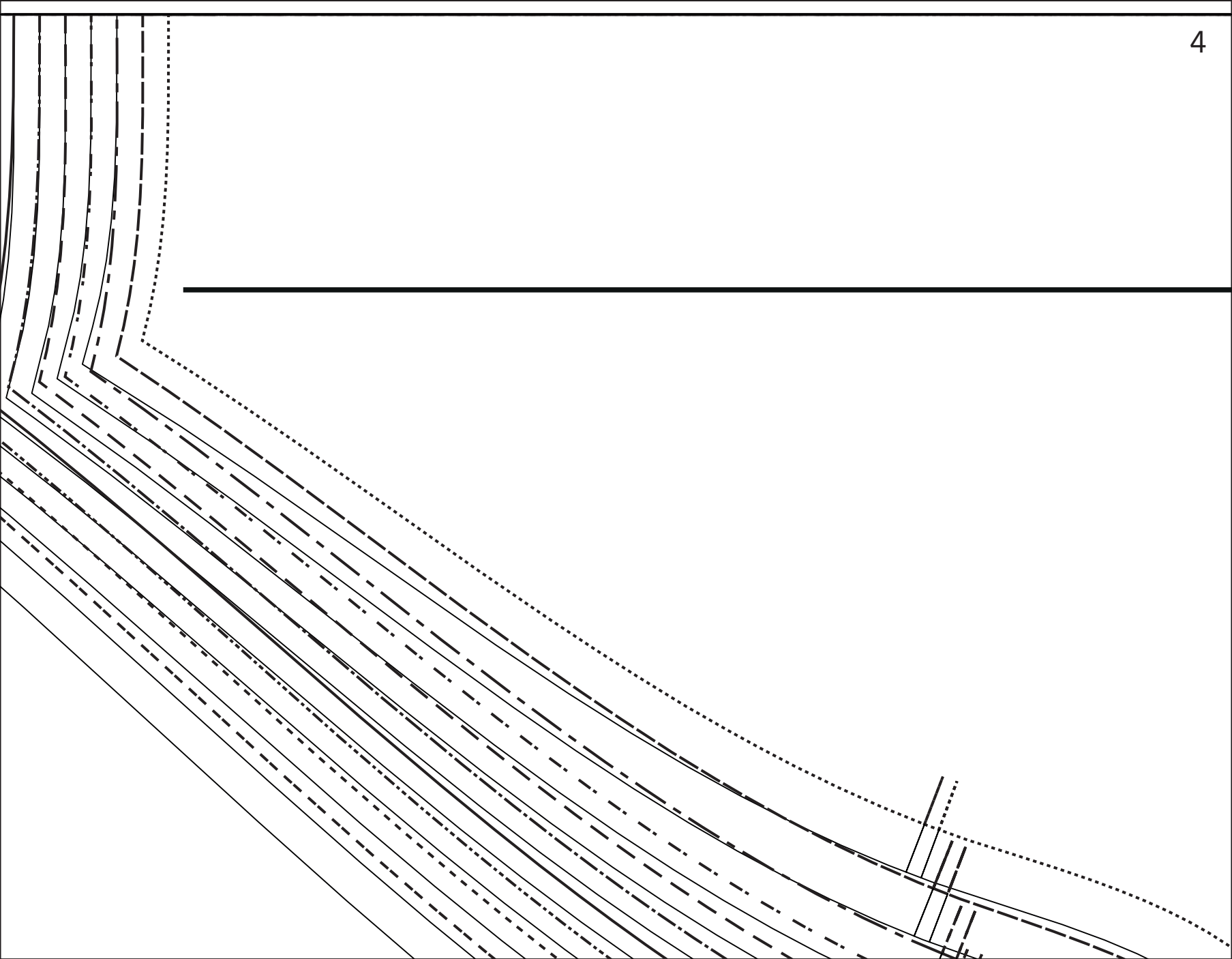



# Olive - B

LA MAISON  
*Victor*





7

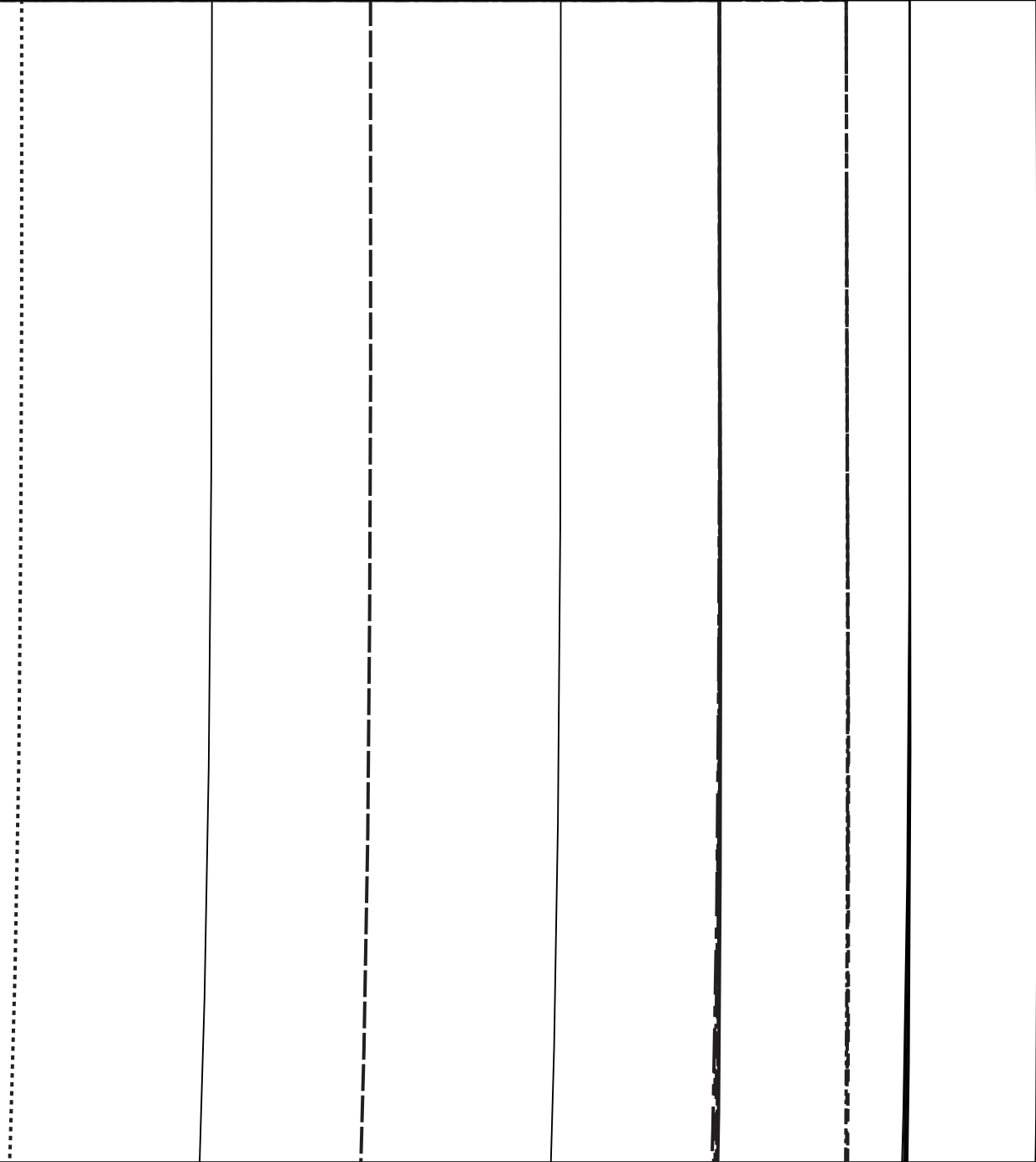

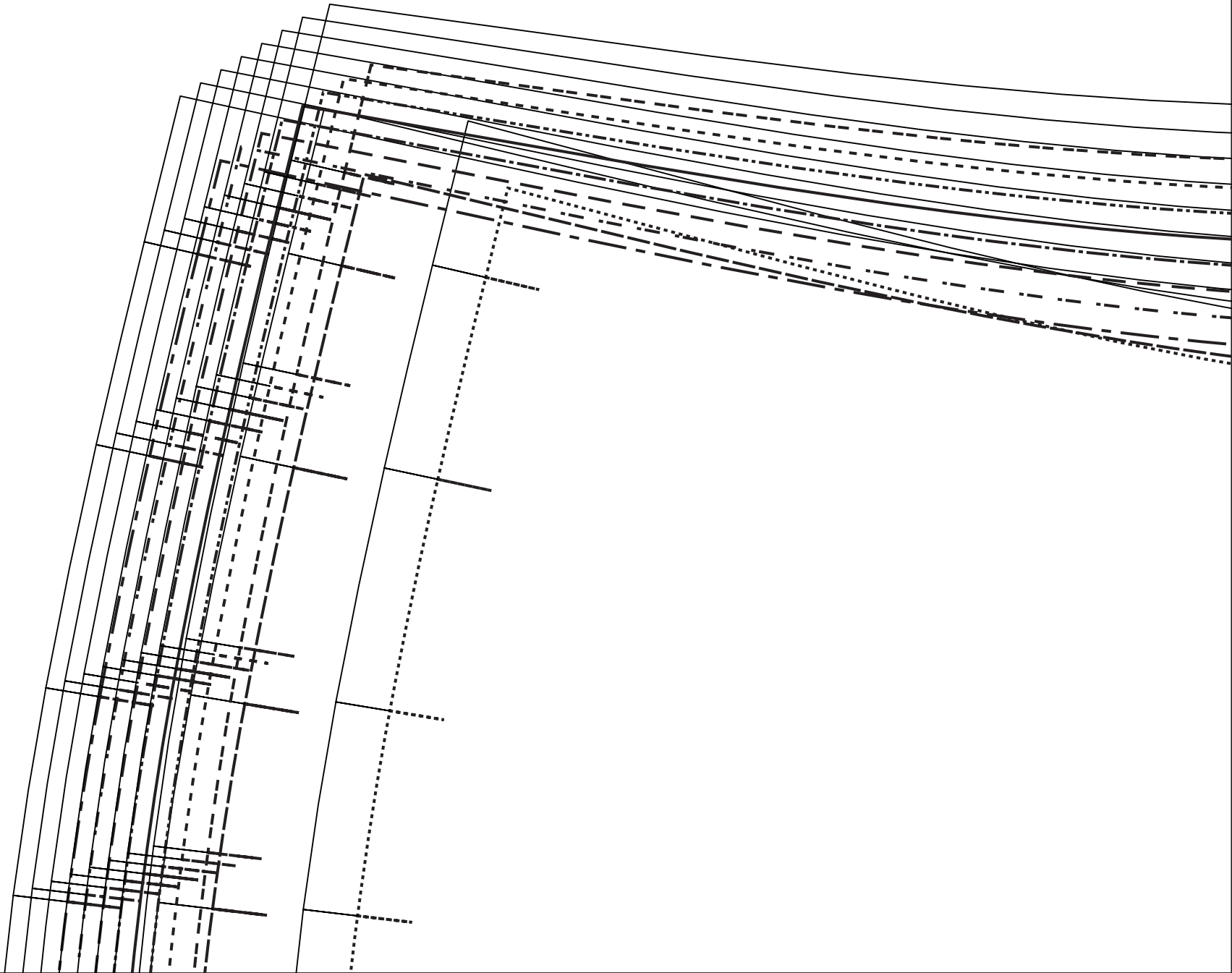



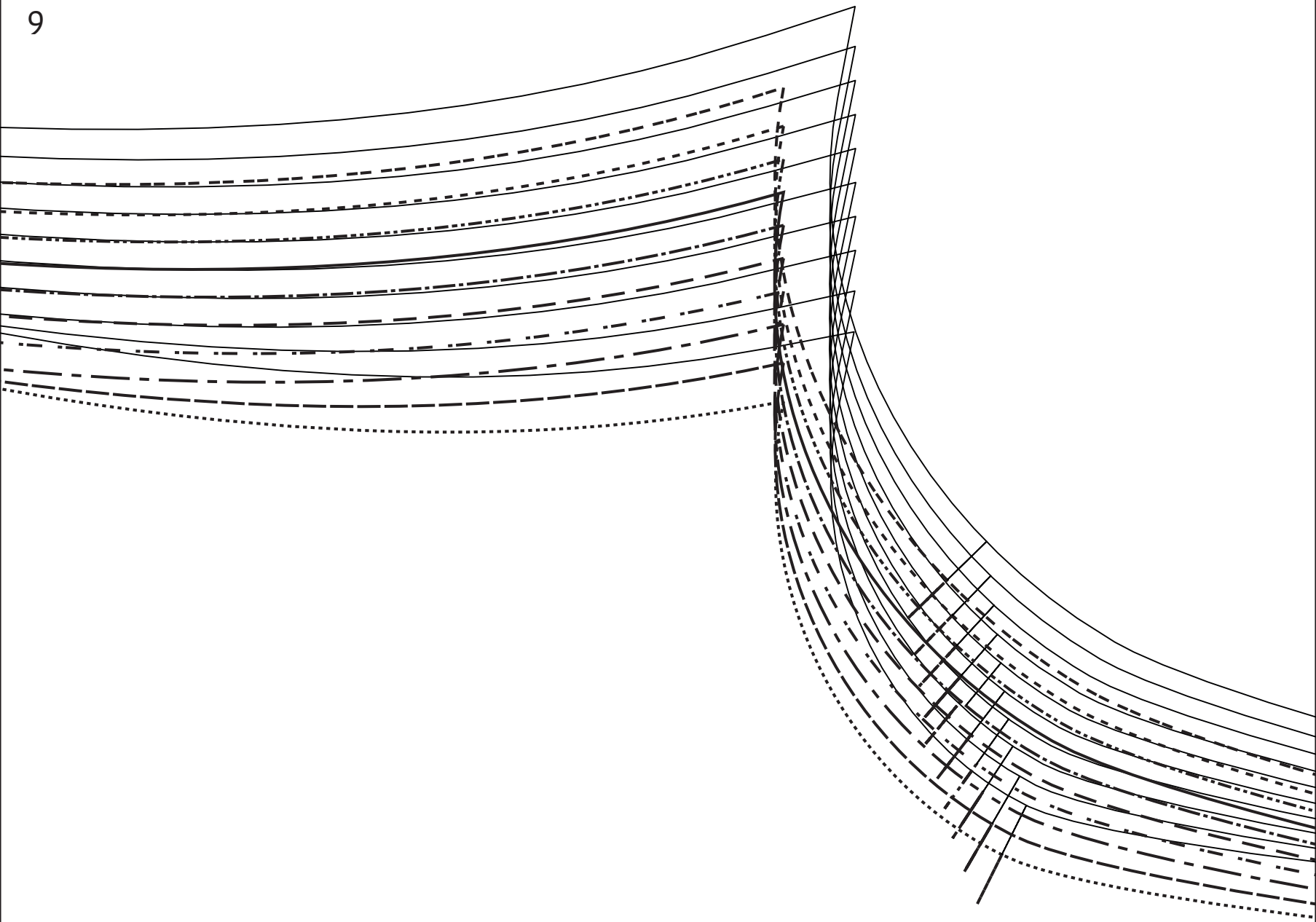

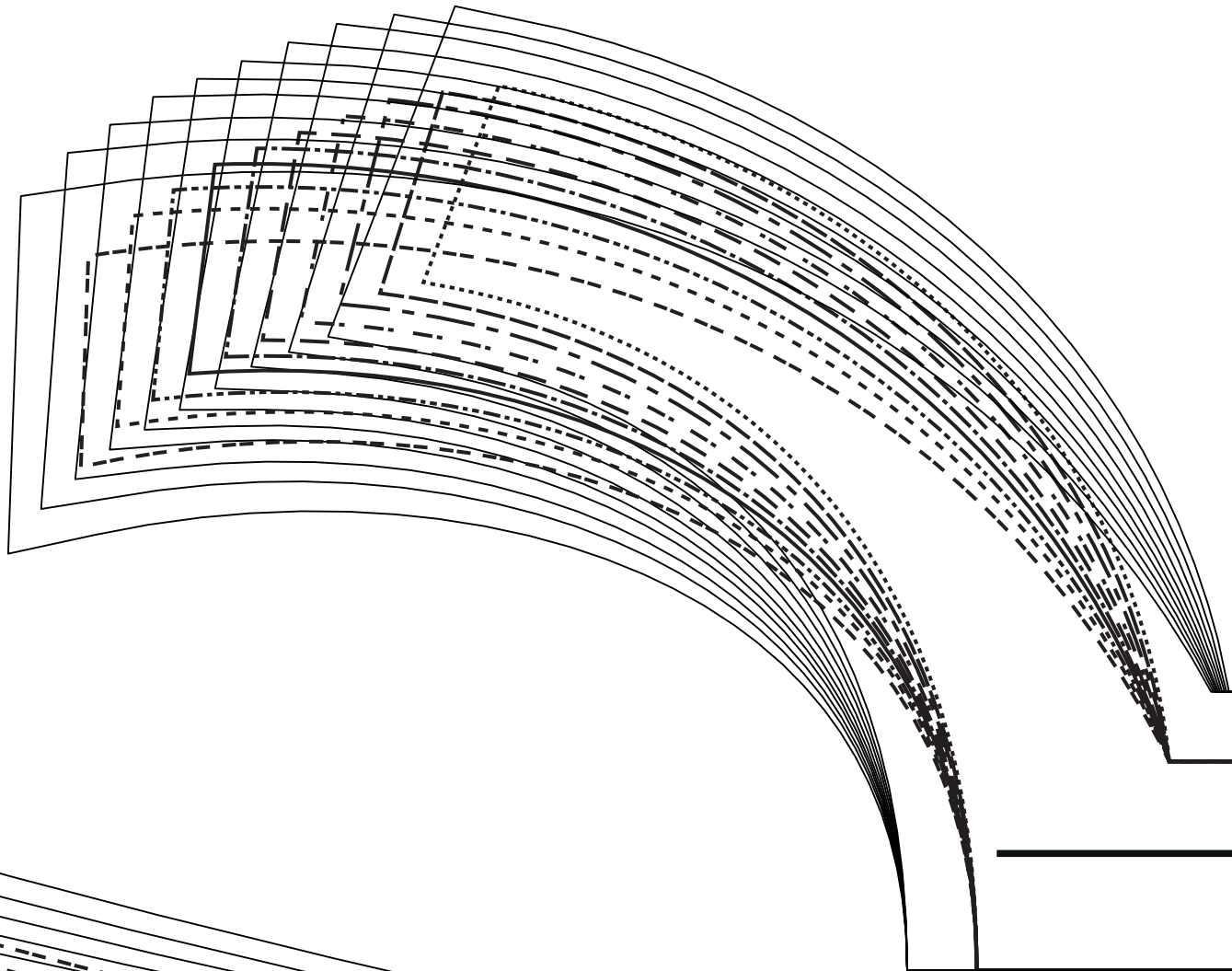

Olive - E

LA MAISON  
*Victor*

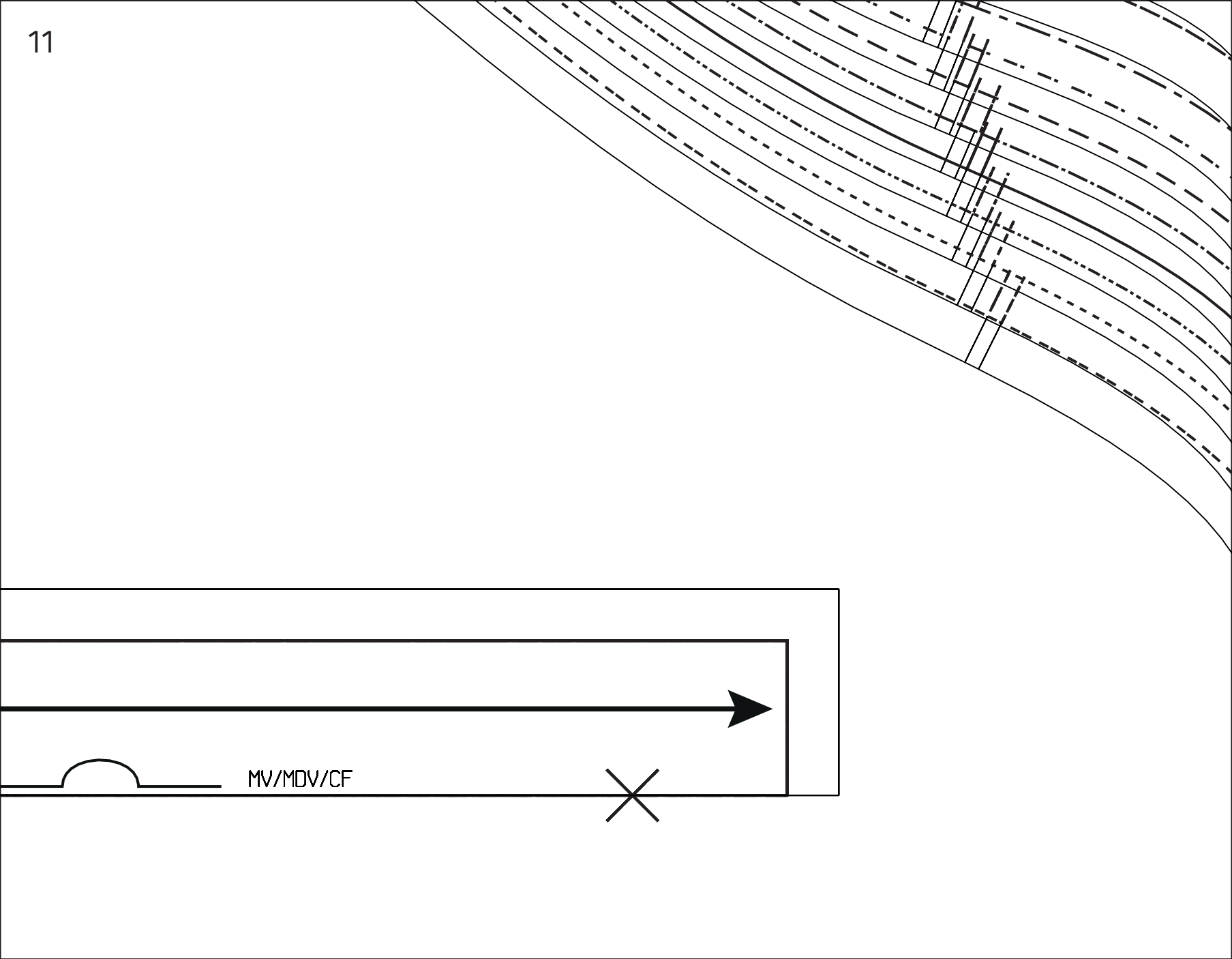

MV/MDV/CF



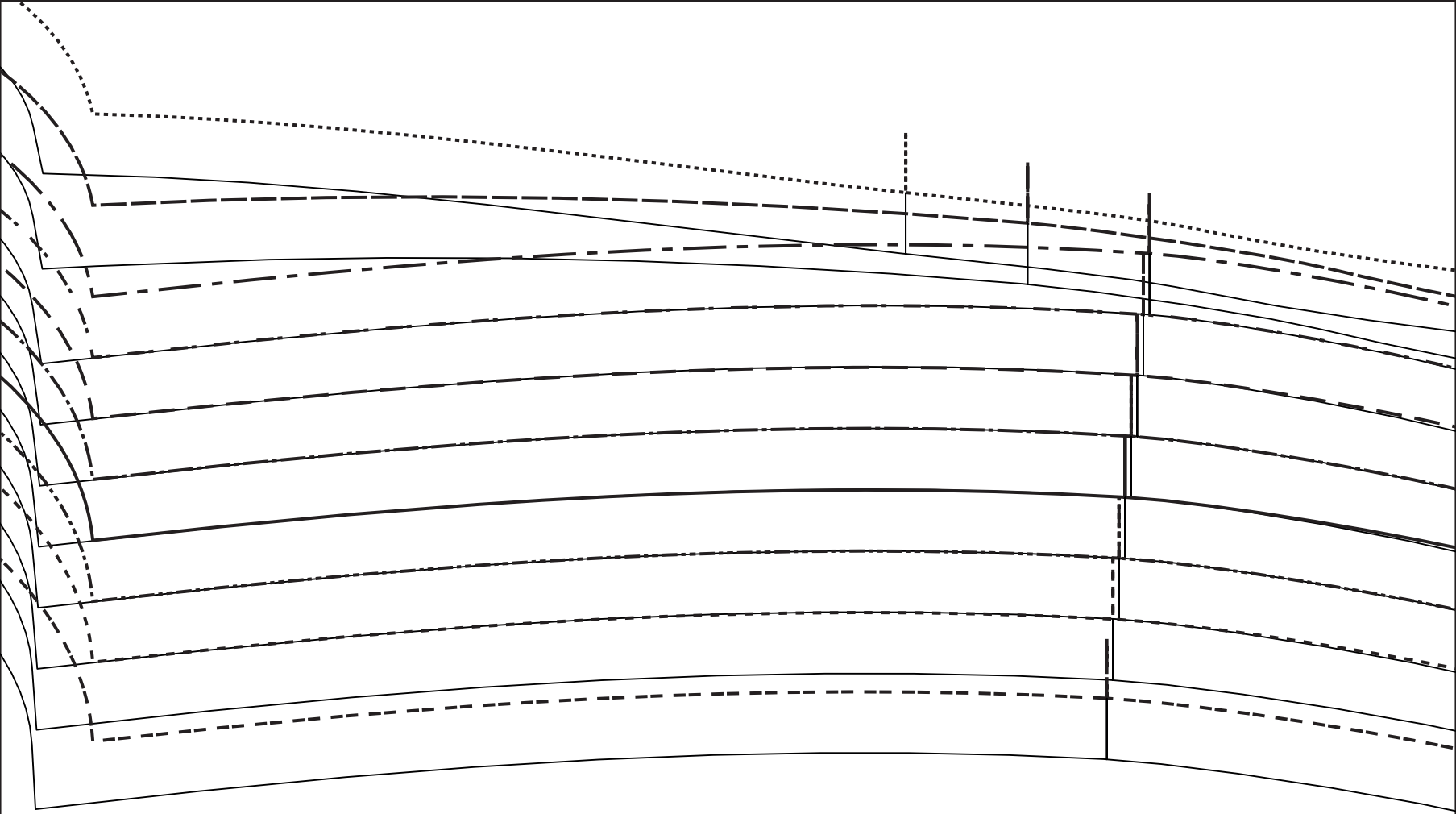

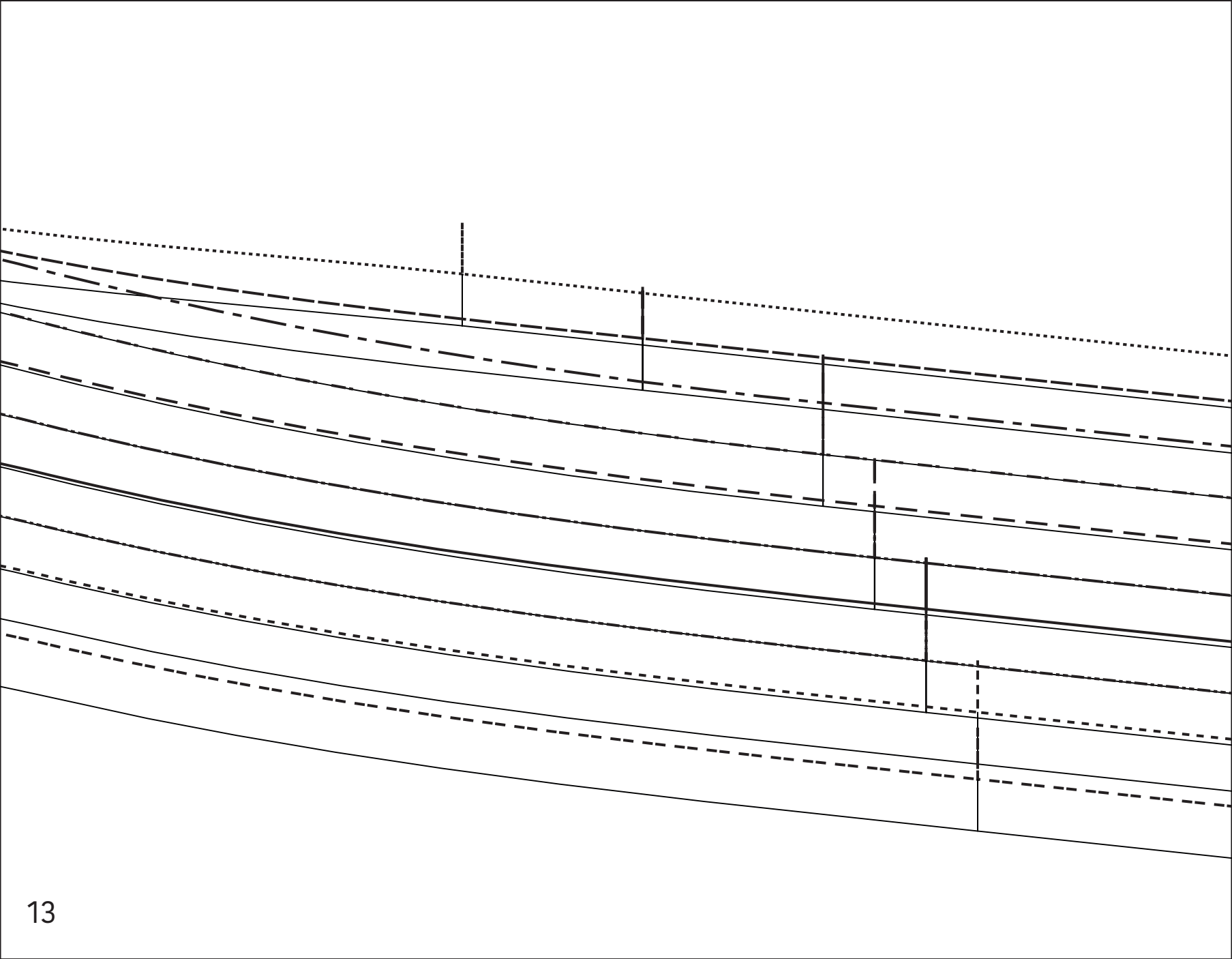

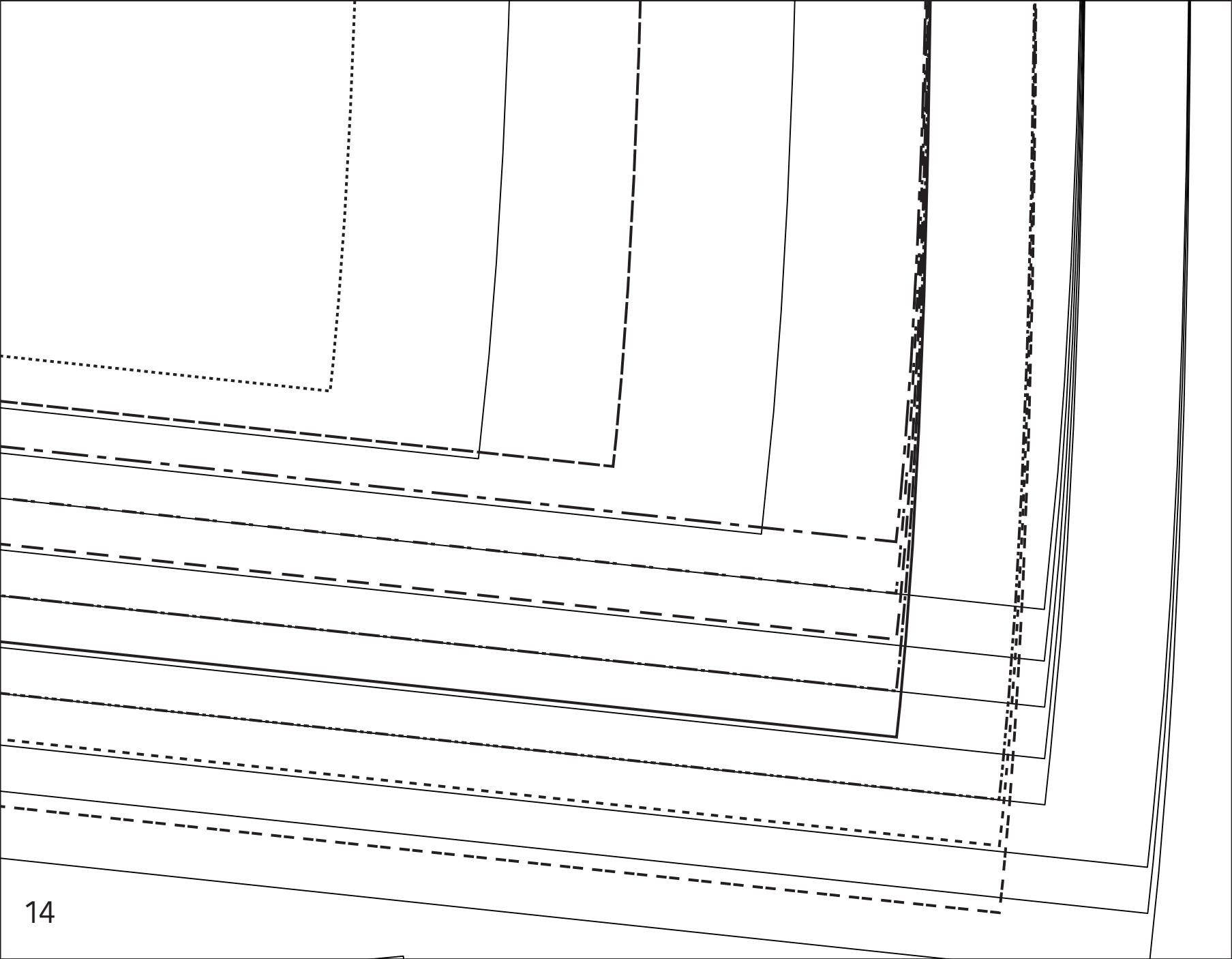

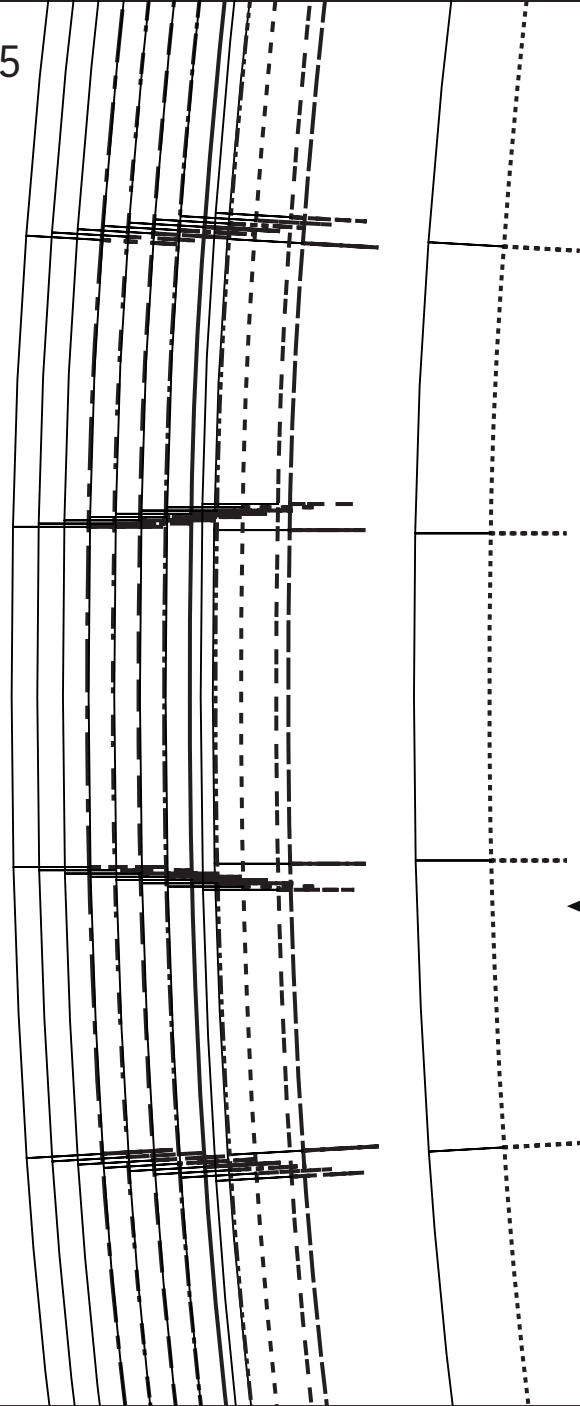

*Victor*  
LA MAISON

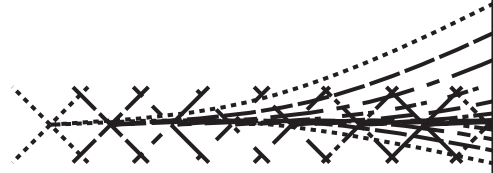

olive - C



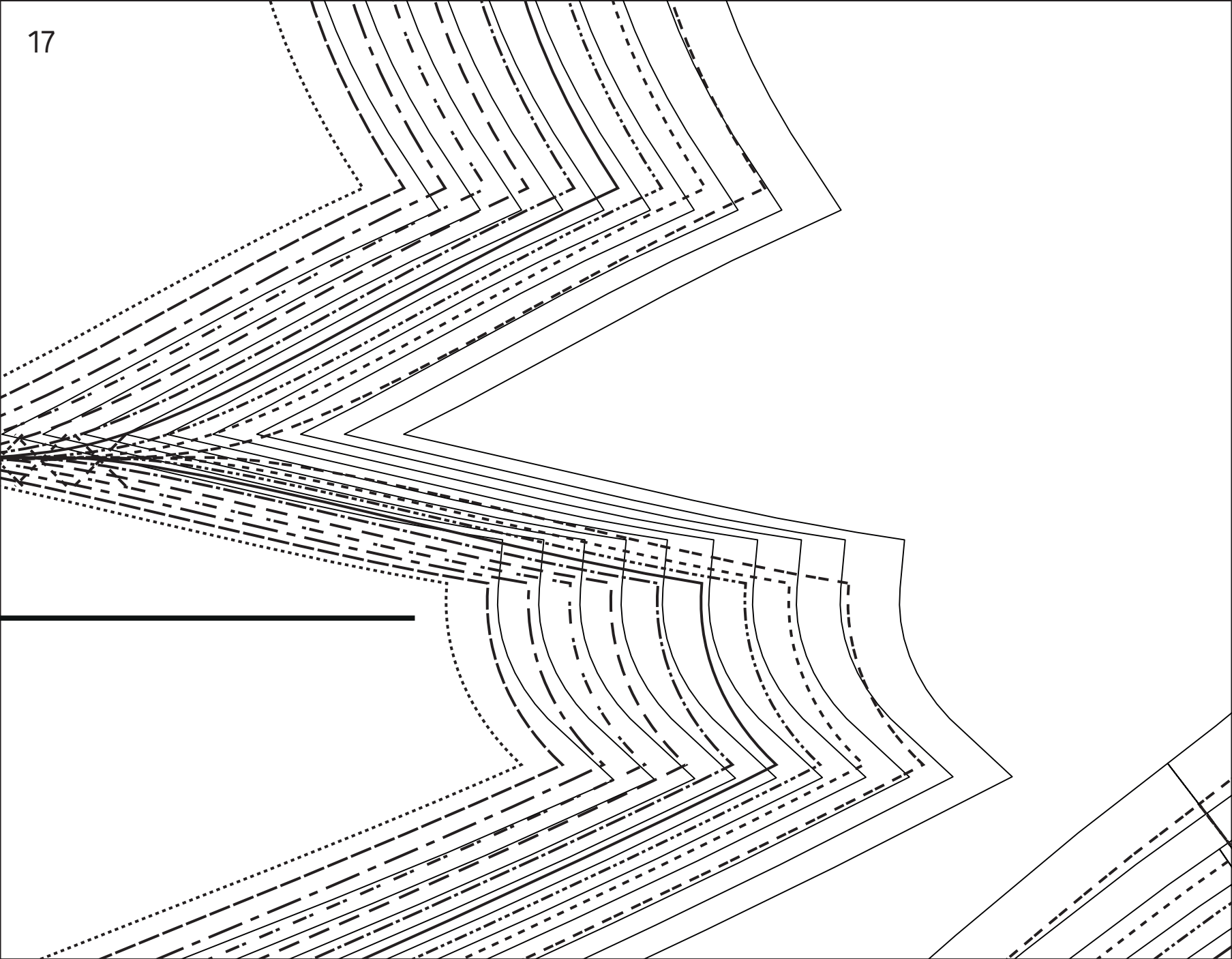

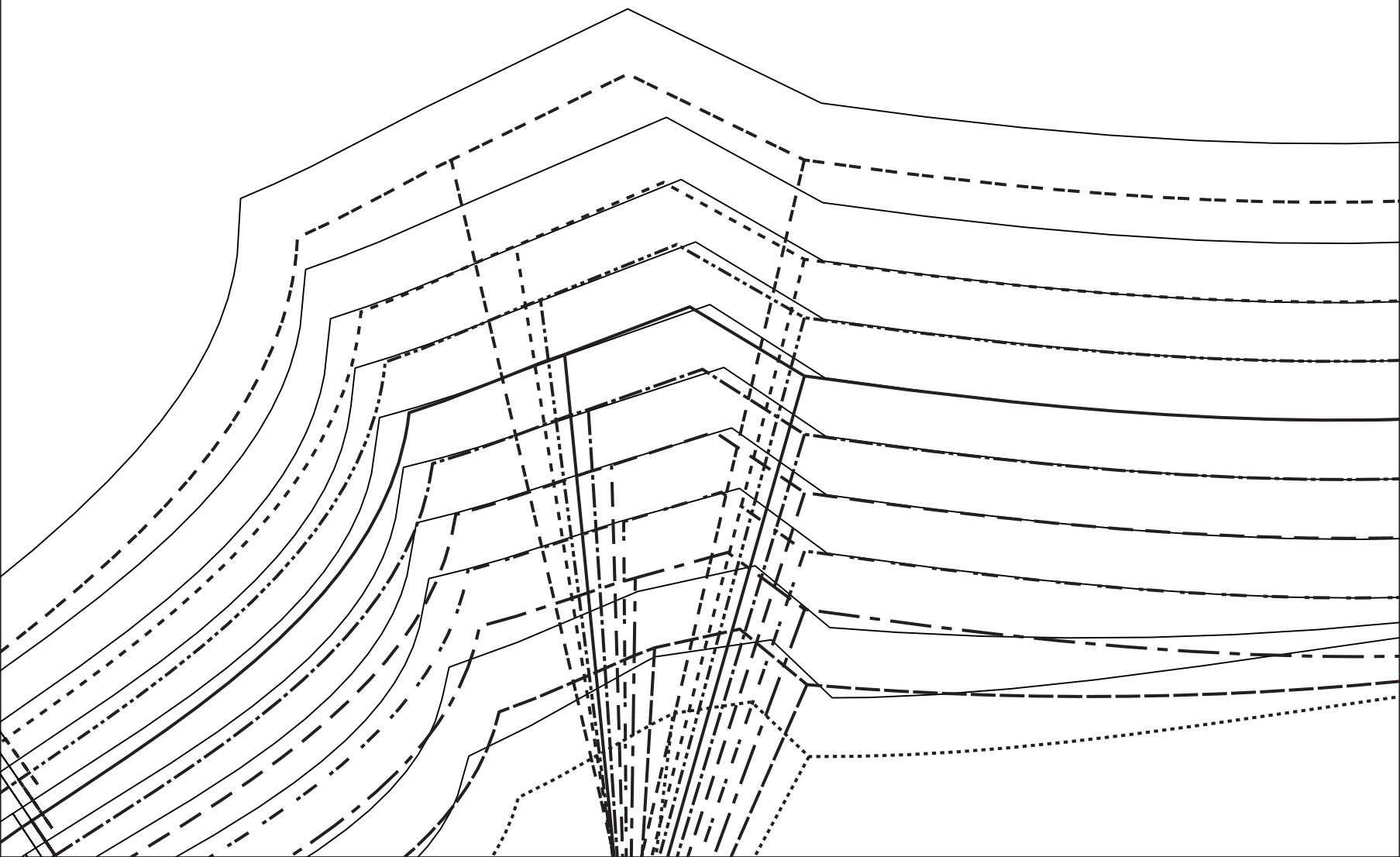

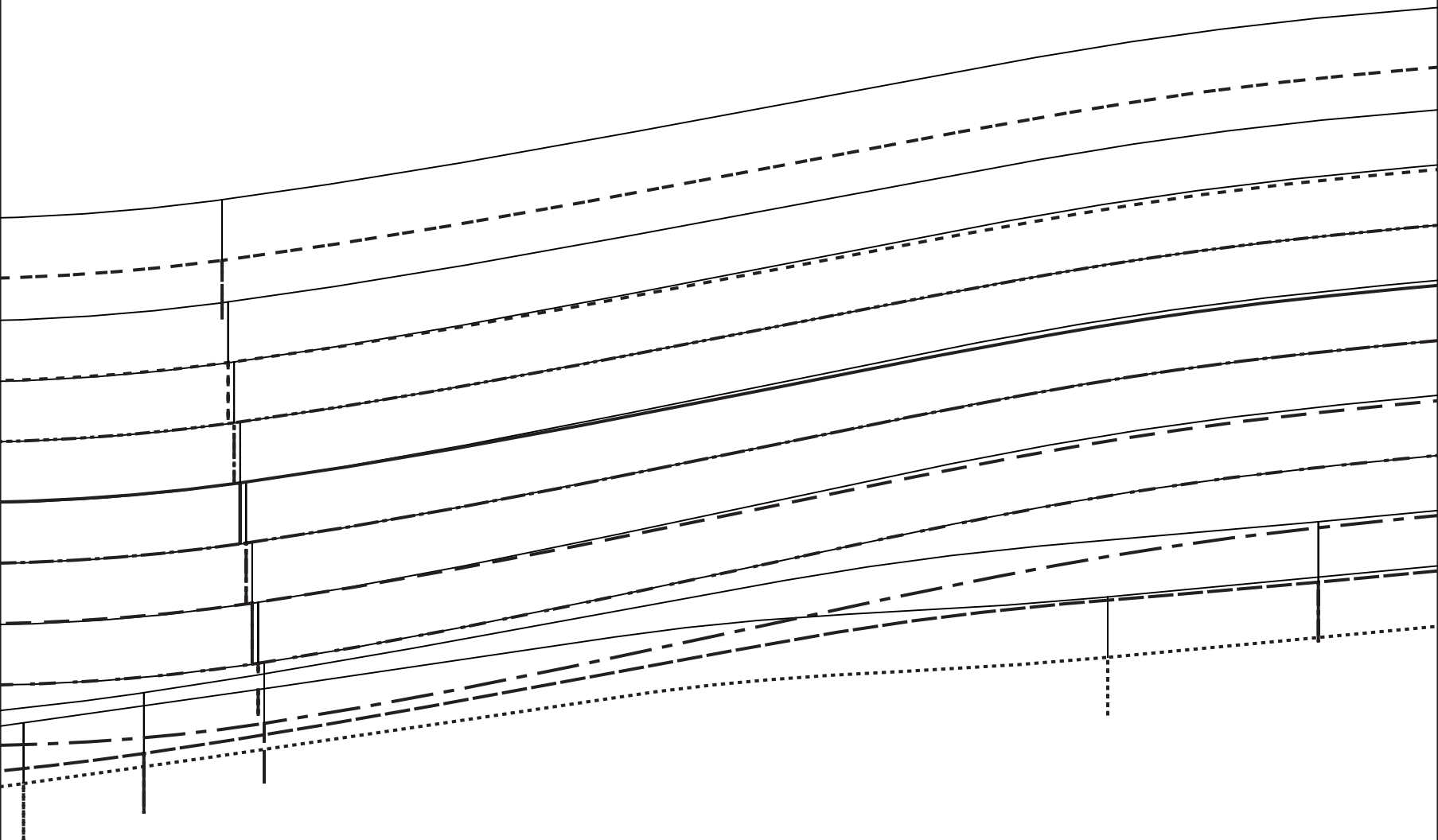

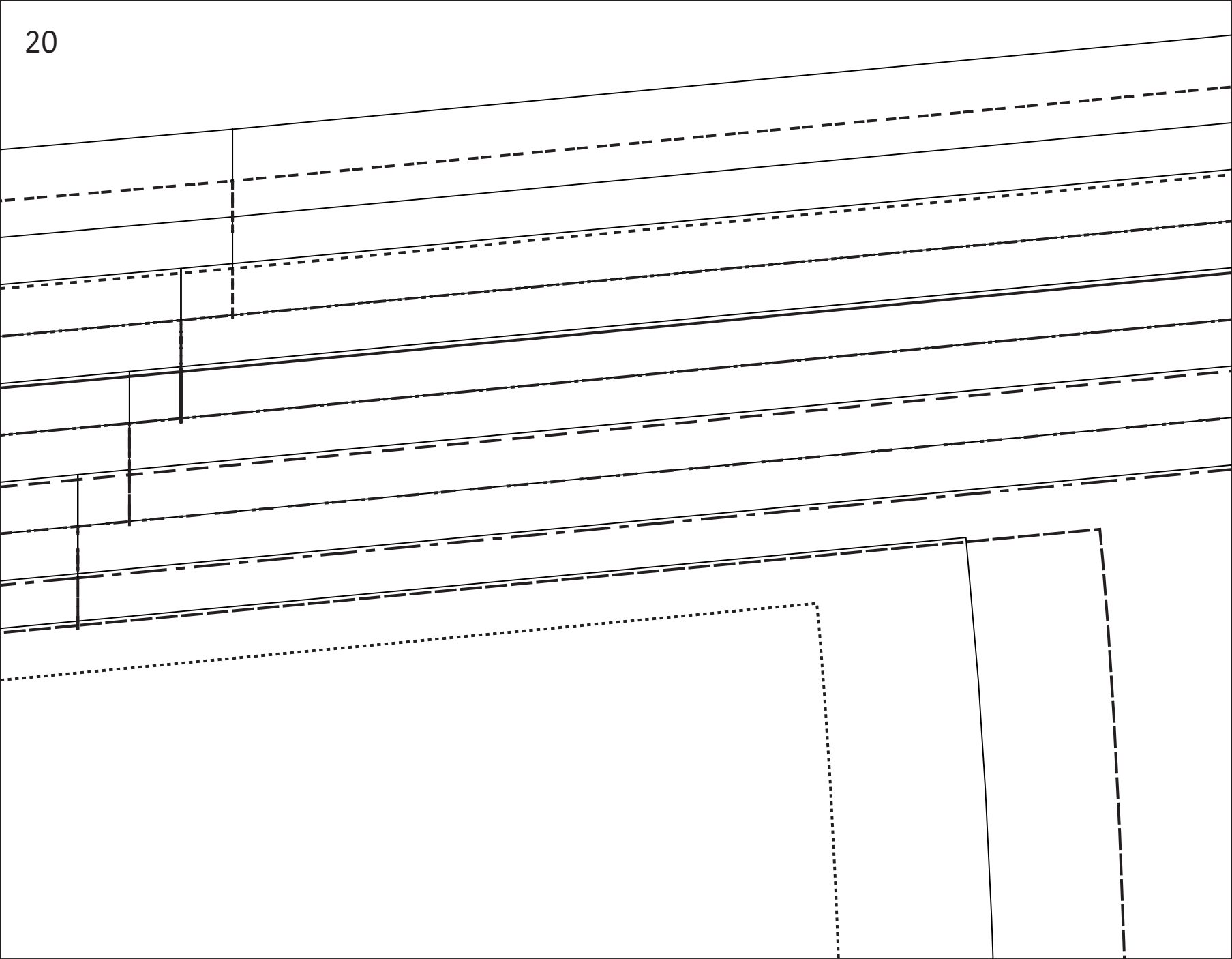

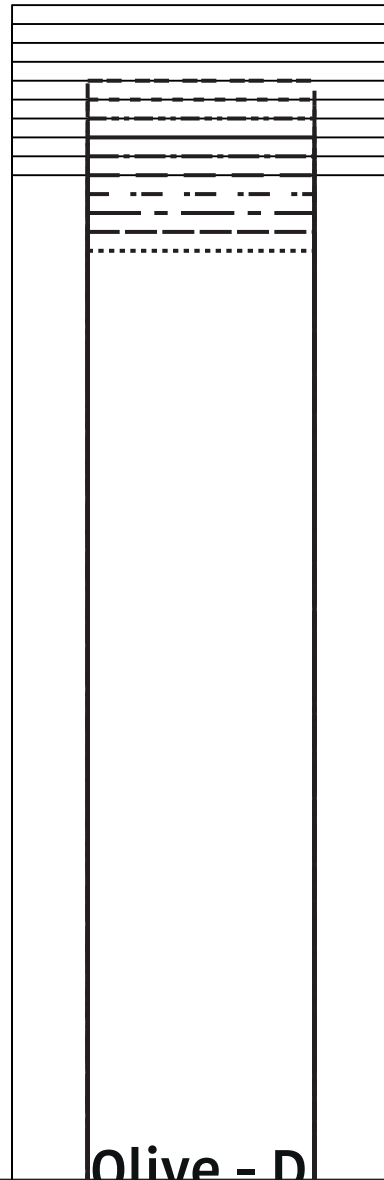

Olive - D

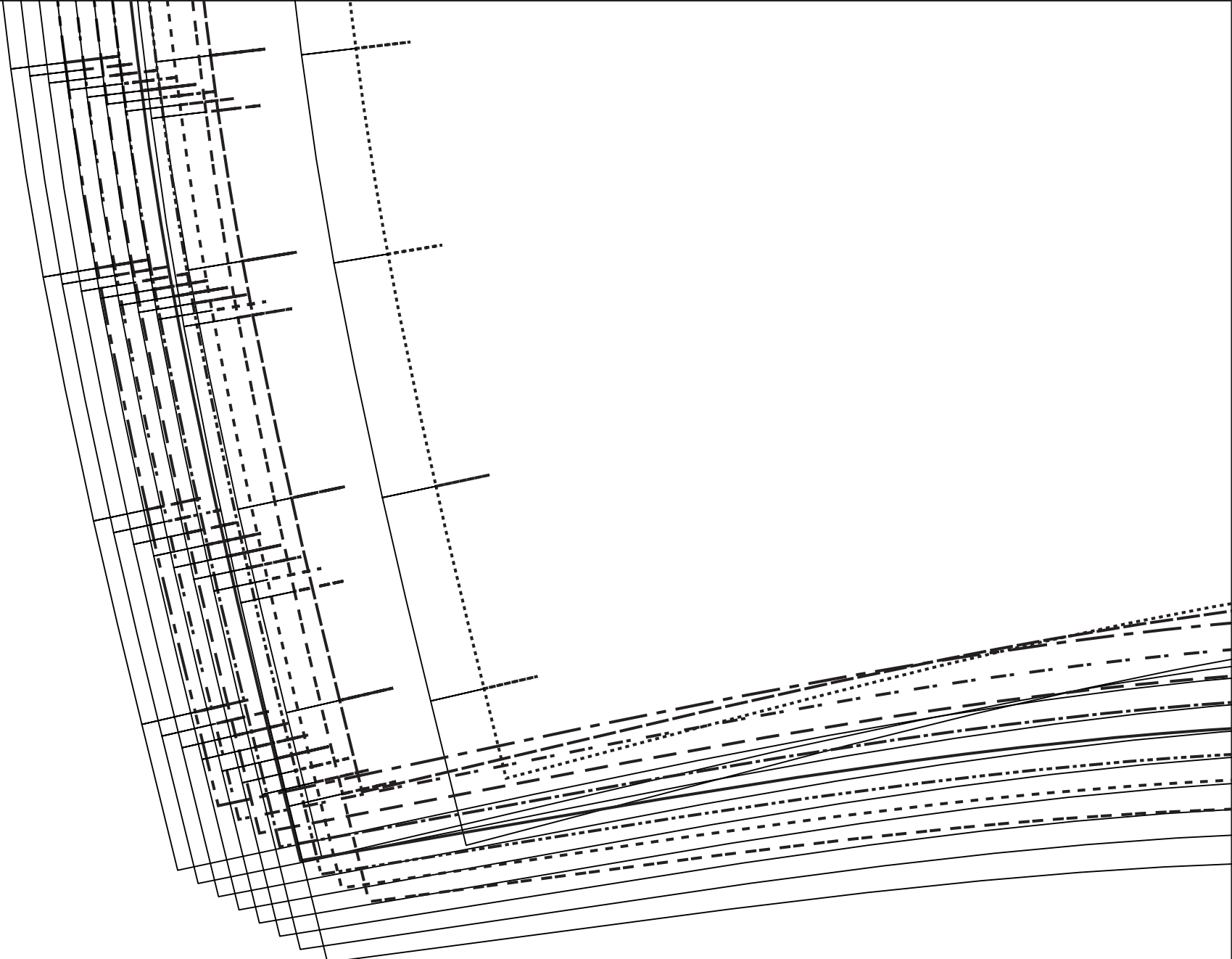

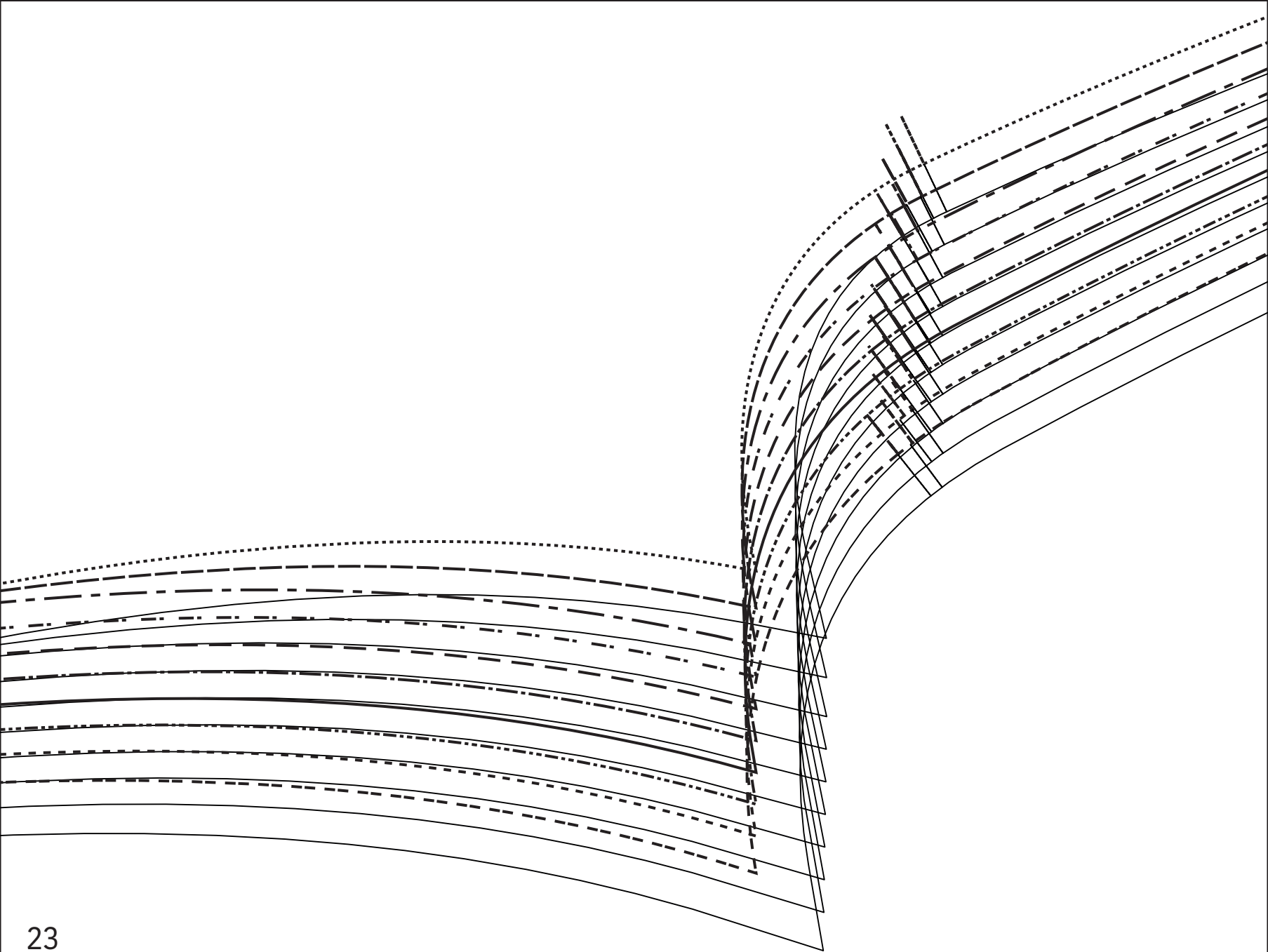

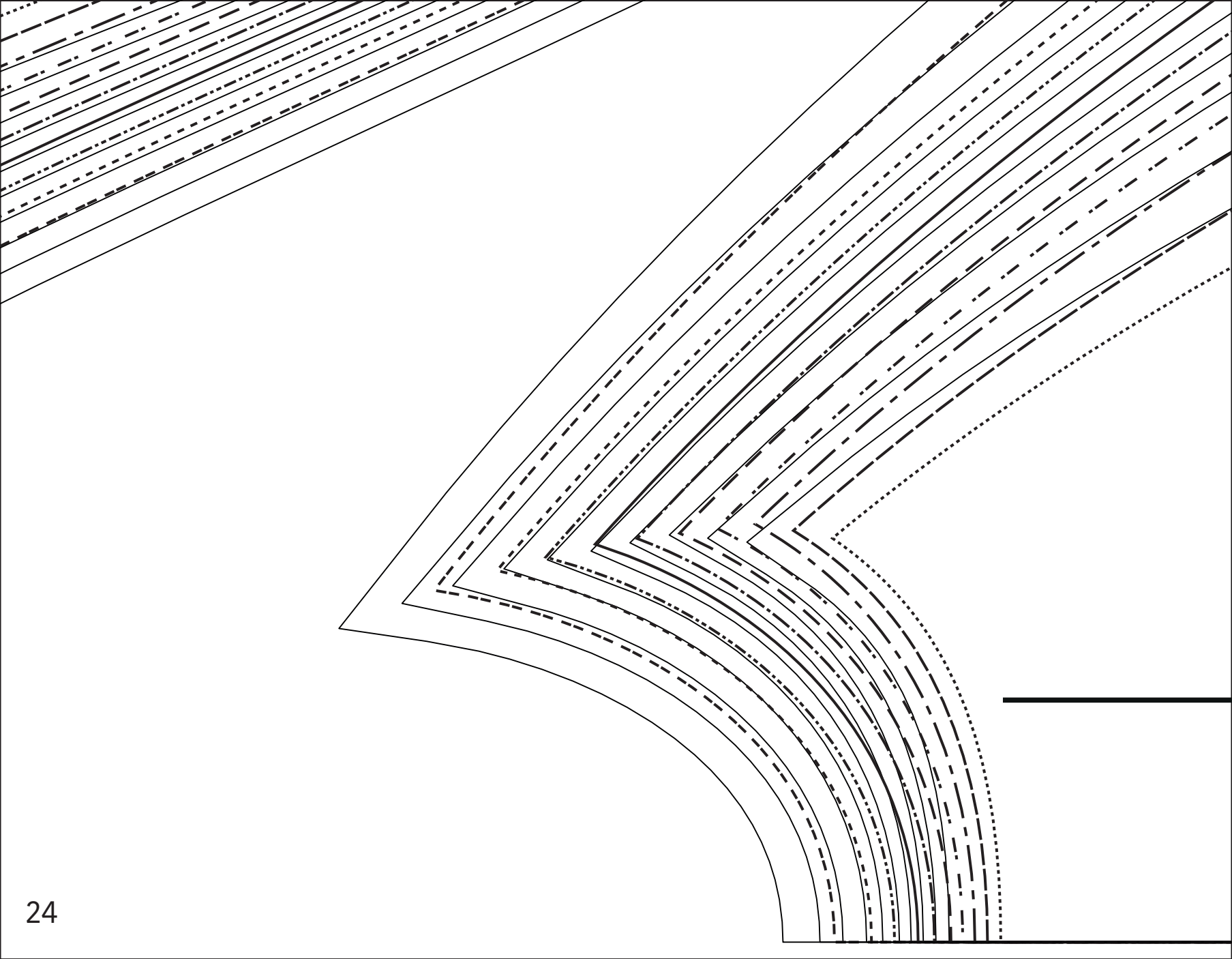



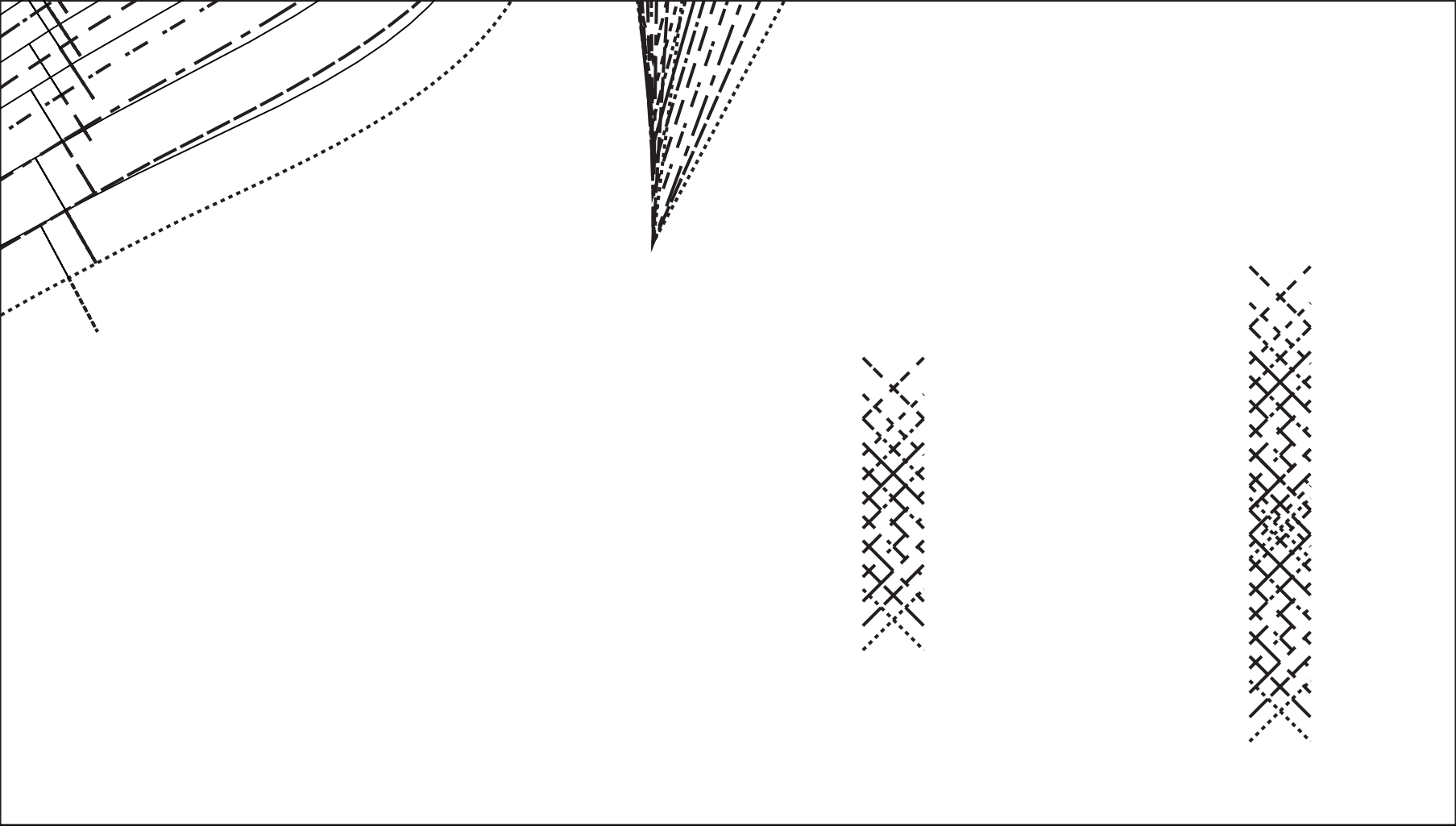



# Olive - A

LA MAISON  
*Victor*





Active B  
→  
Victor  
LA MAISON

