

# Camelia

## Blouse

### Maten / Tailles / Sizes:

|       |    |
|-------|----|
| ----- | 34 |
| ----- | 36 |
| ----- | 38 |
| ----- | 40 |
| ----- | 42 |
| ----- | 44 |
| ----- | 46 |
| ----- | 48 |
| ----- | 50 |
| ----- | 52 |
| ----- | 54 |
| ----- | 56 |

### Patroondelen / Pièces du patron / Pattern pieces:

- A / A'** voorpand boven / devant haut /  
front panel
- B / B'** voorpand onder / devant bas /  
front panel bottom
- C / C'** rugpand boven / devant haut /  
yoke BP
- D / D'** rugpand onder / dos bas /  
back panel bottom
- E** mouw / manche / sleeve
- F** polsboord / bord manchette /  
wrist trim

### Patroonschema / Schéma du Patron / Pattern Diagram / Übersichtsplan zum Zusammenkleben

|    |    |    |    |               |               |
|----|----|----|----|---------------|---------------|
| 1  | 2  | 3  | 4  | 5             | 6             |
| 7  | 8  | 9  | 10 | 11            | 12            |
| 13 | 14 | 15 | 16 | 17            | 18            |
| 19 | 20 | 21 | 22 | <del>23</del> | <del>24</del> |
| 25 | 26 | 27 | 28 |               |               |

### Controlevierkant / Carré de controle / Test square / Kontrollquadrat

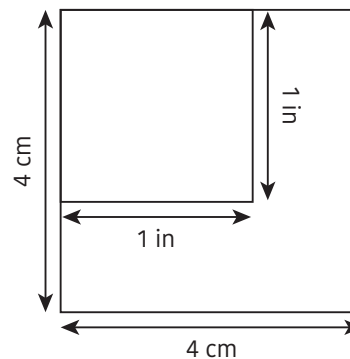

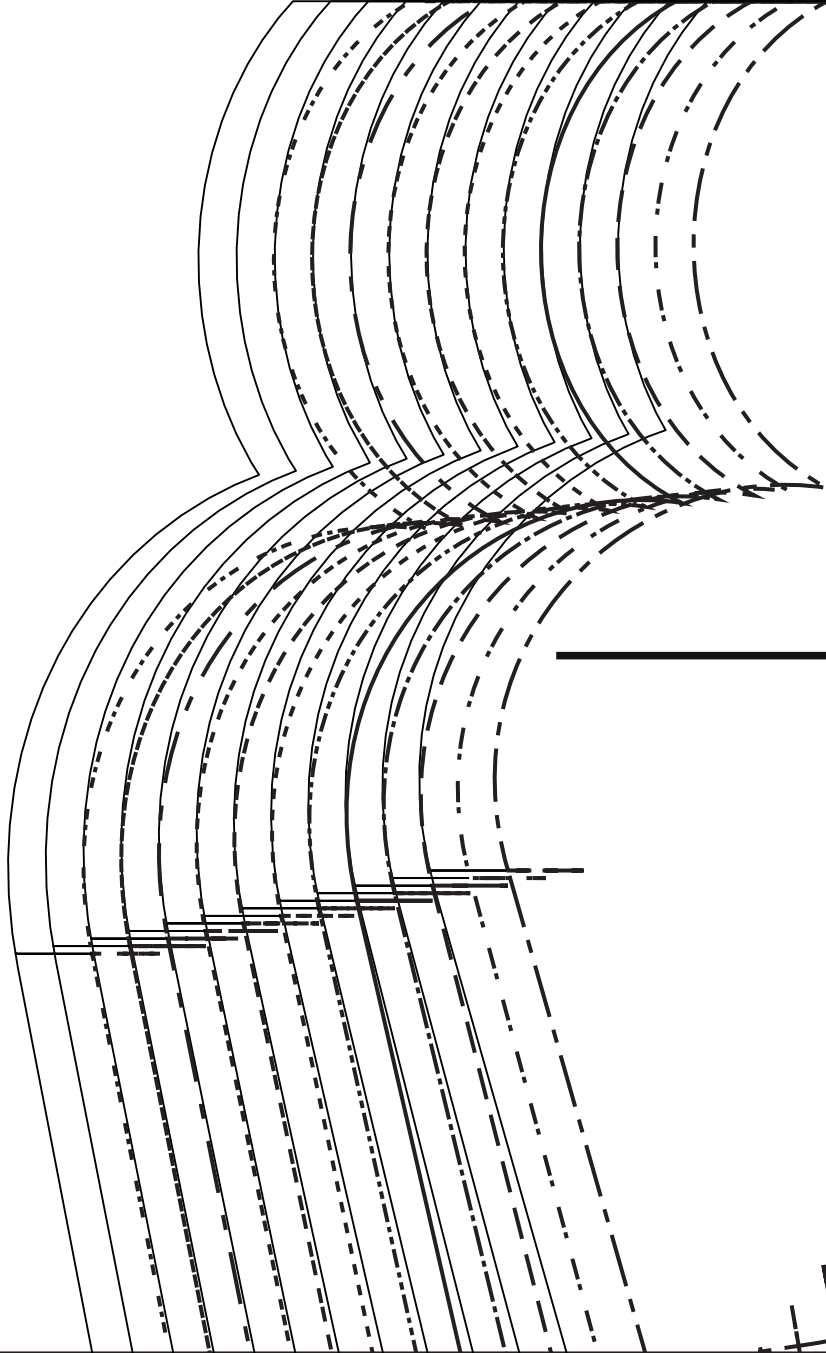

---

**Camel**

---

*W*

ia - C/C'

LA MAISON  
*Victor*



MR/MDS/CB

# Camelia - D/D'

LA MAISON  
*Victor*

5

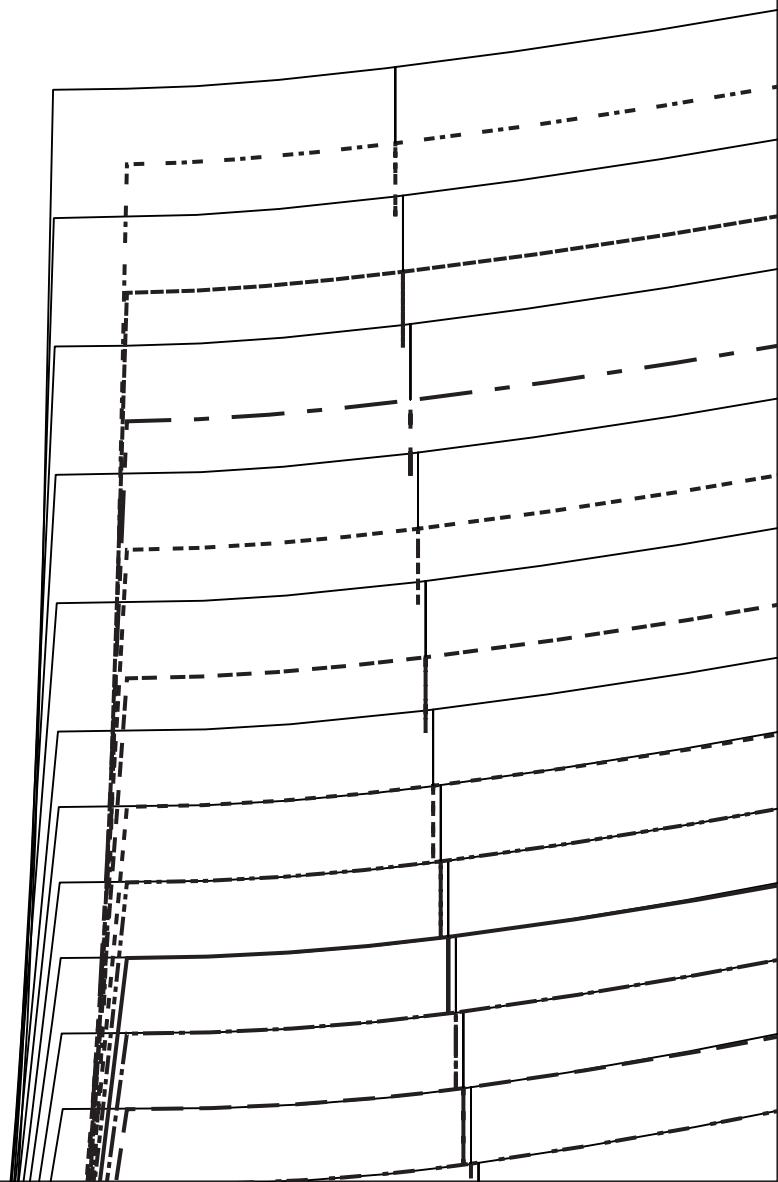
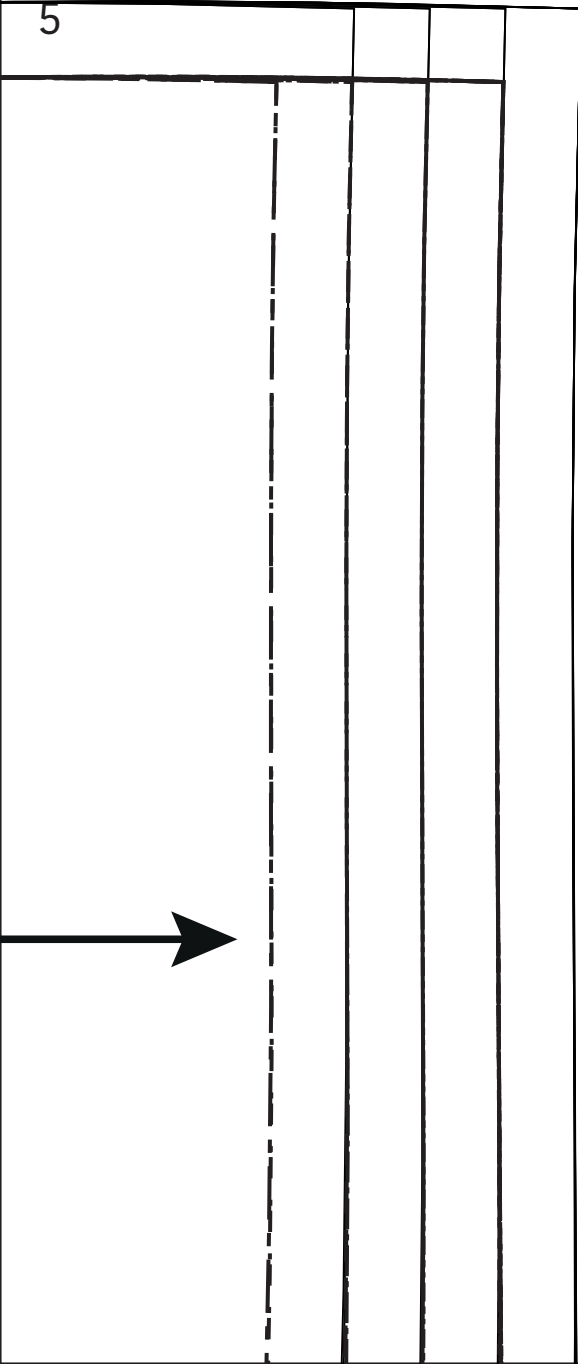

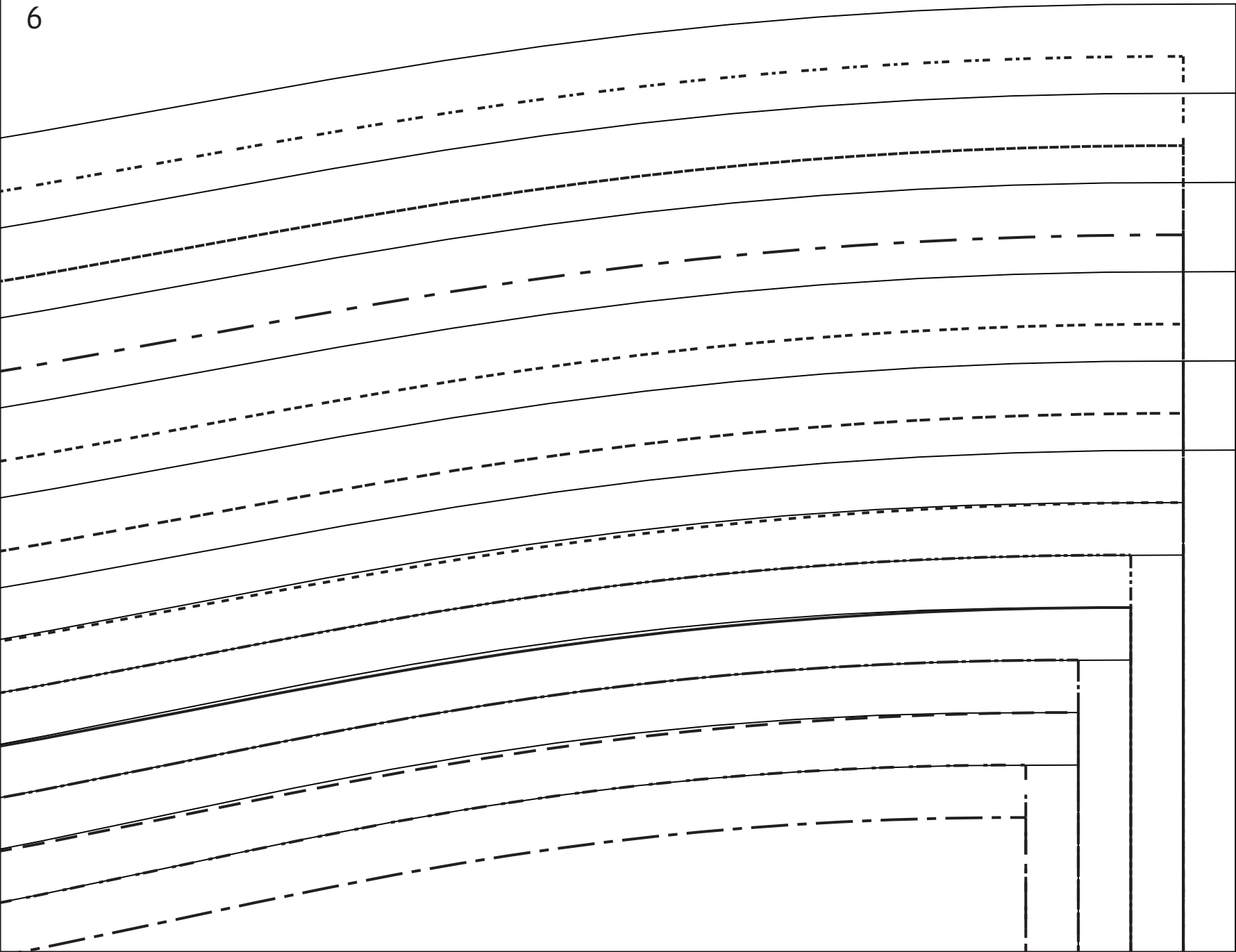

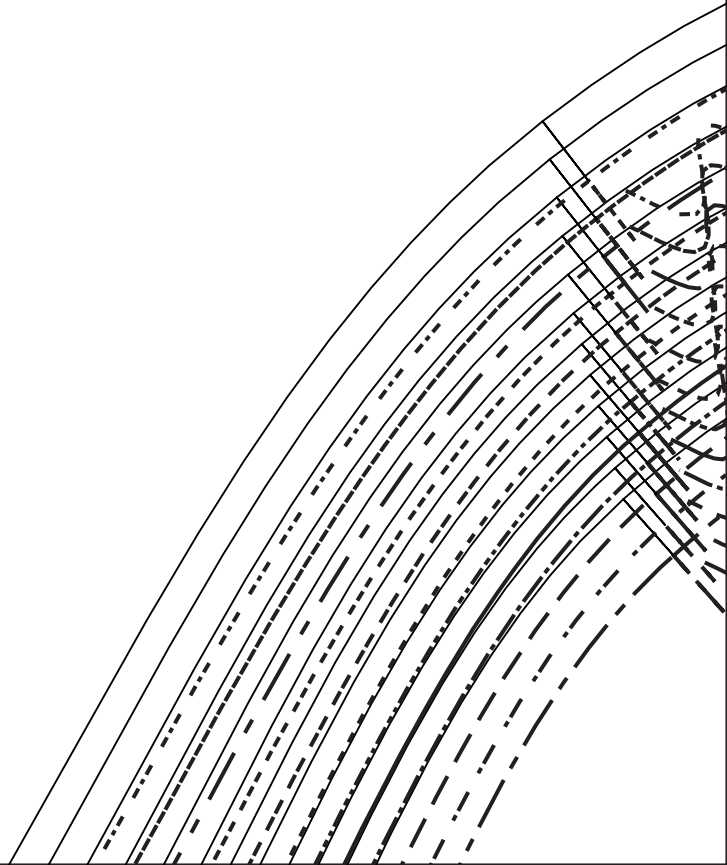

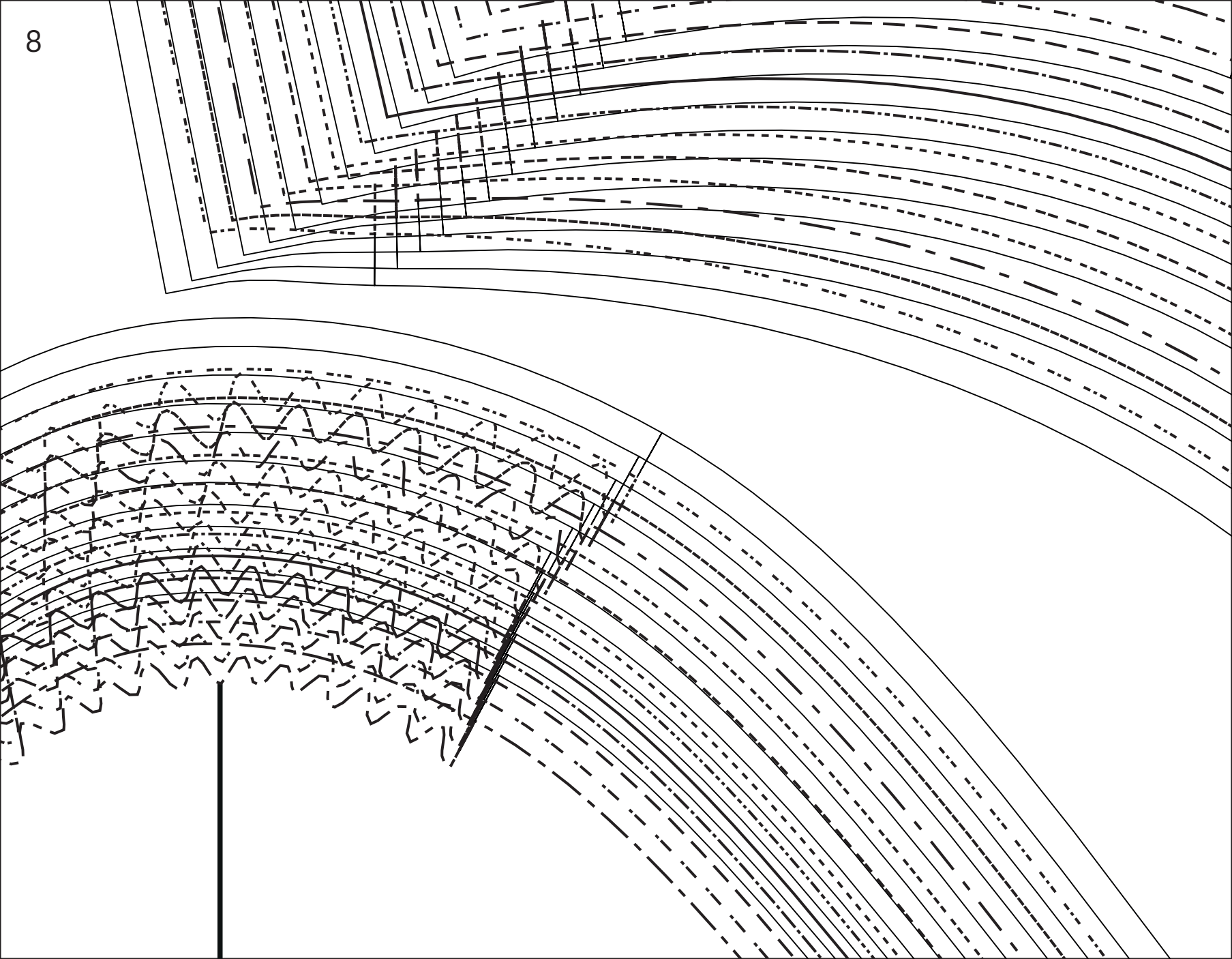



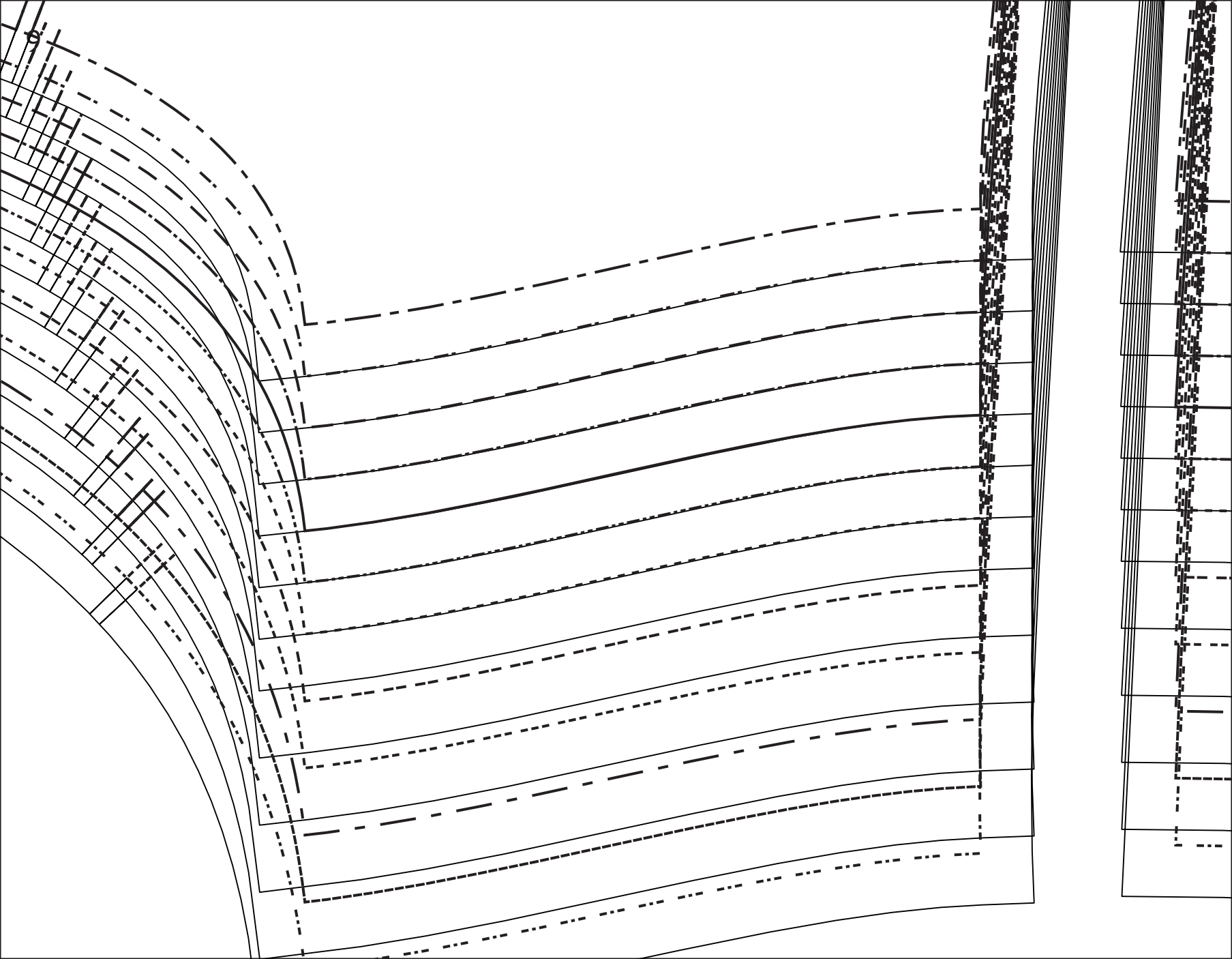

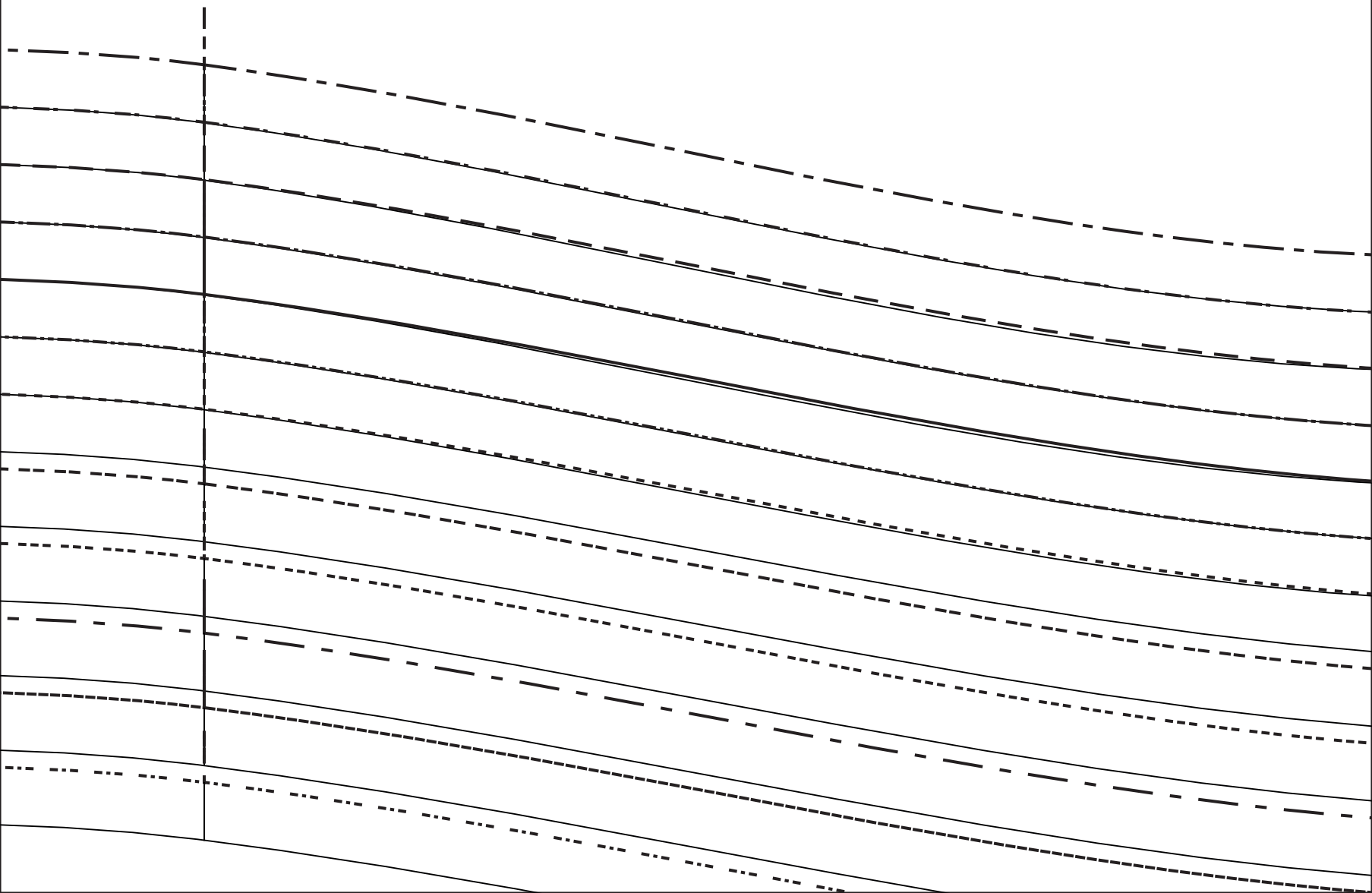

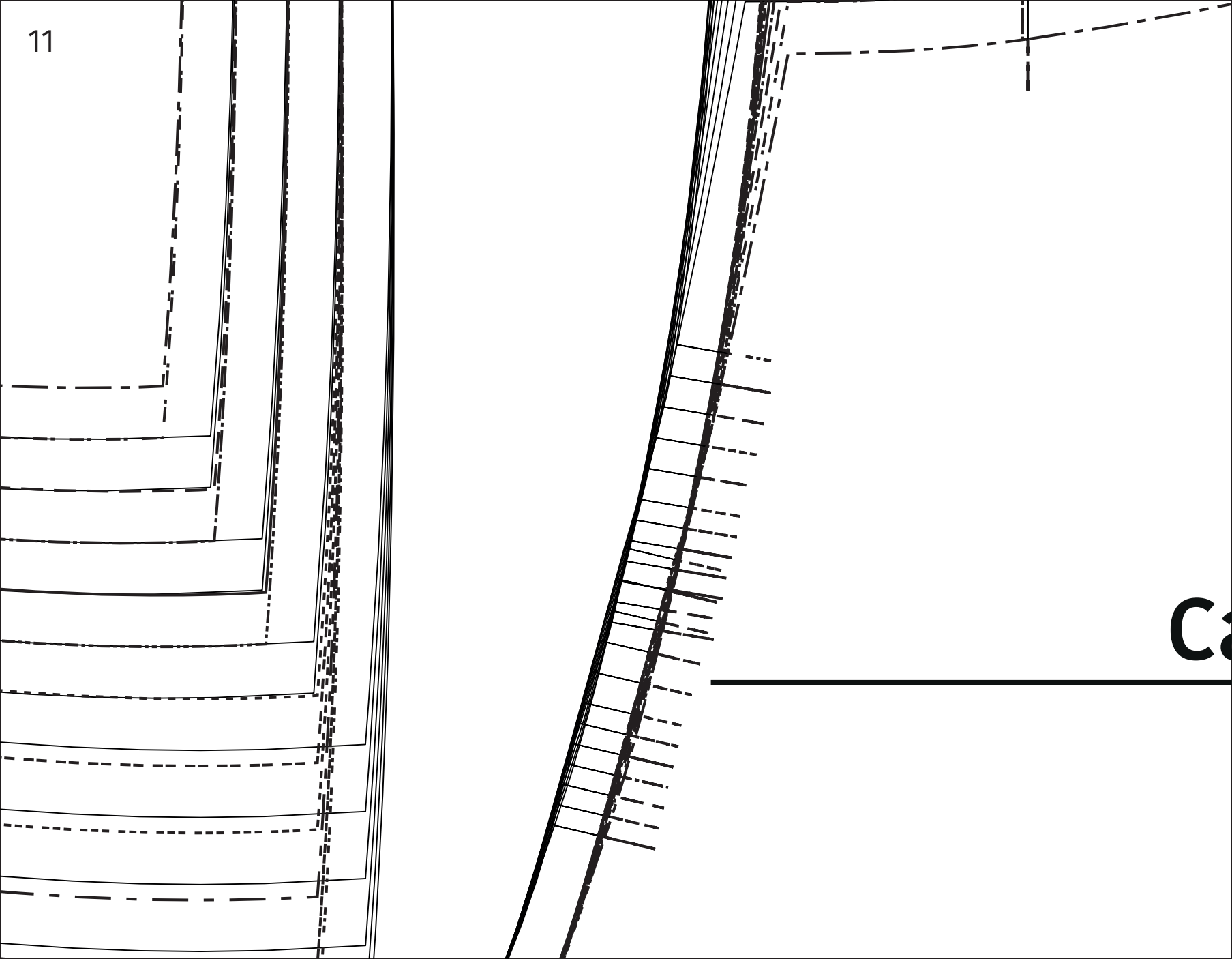

Ca

amelia - B/B'

LA MAISON  
*Victor*

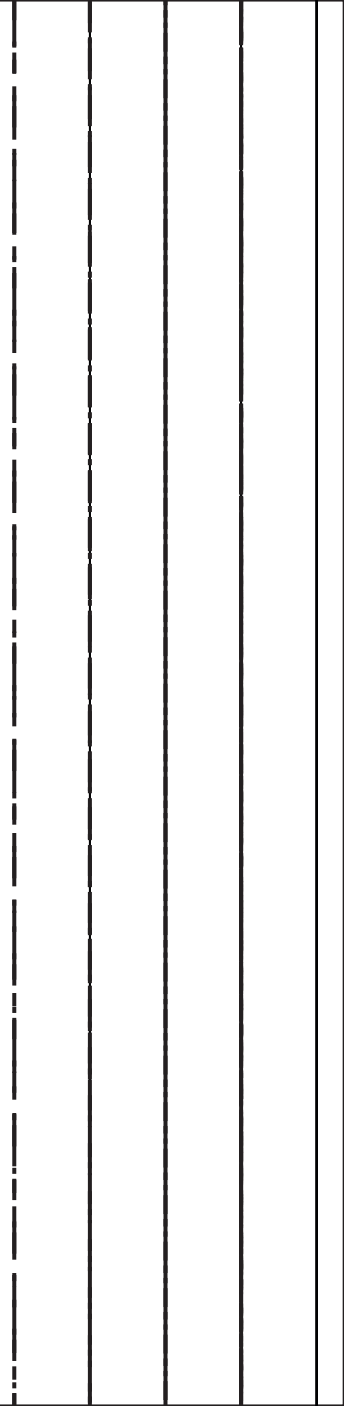

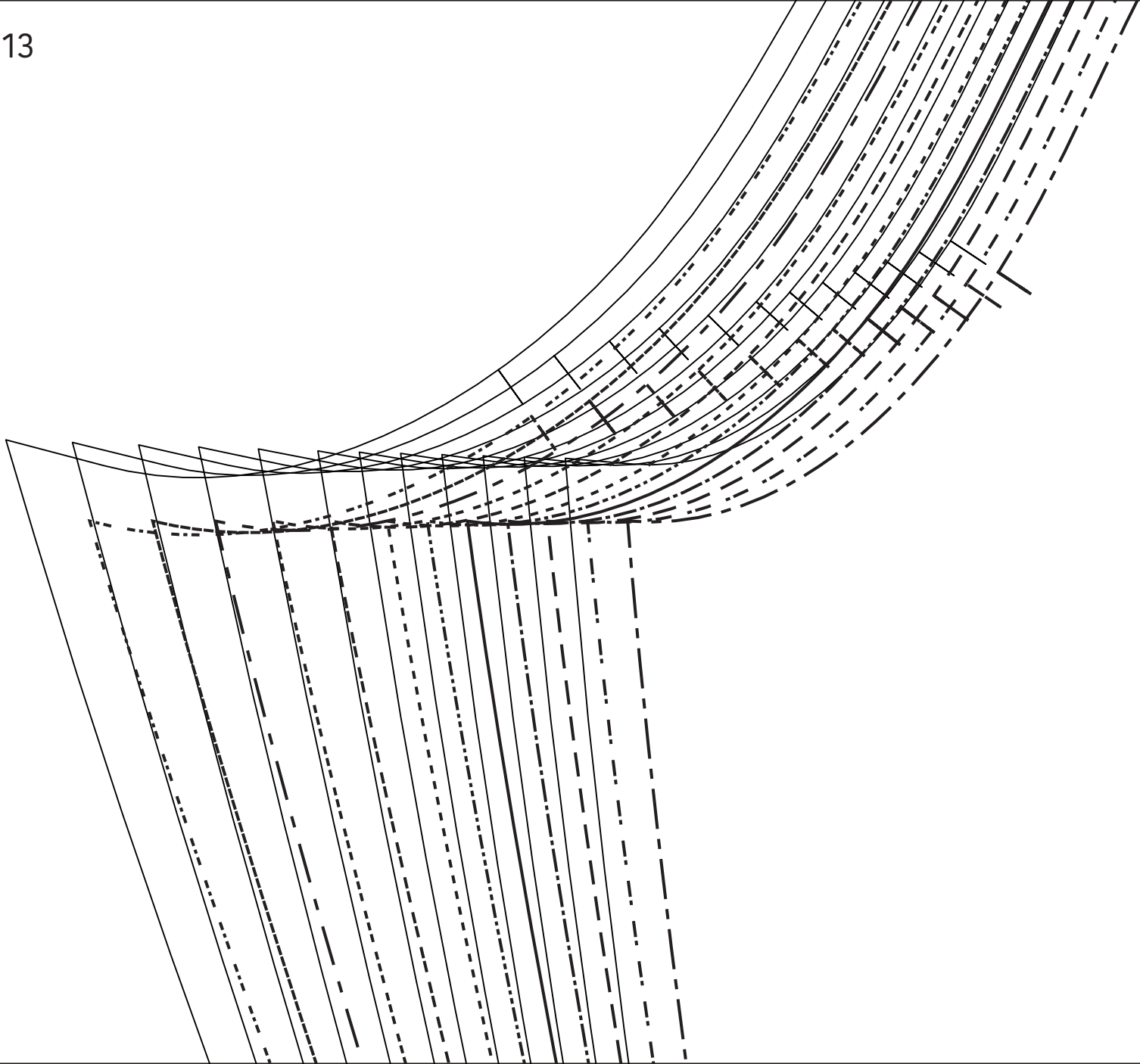

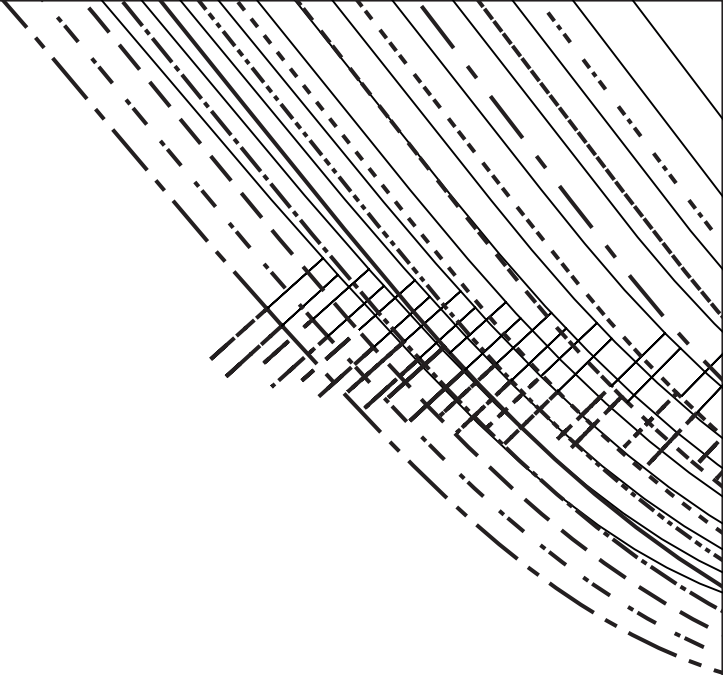

# Camellia

*Victo*  
LA MAISON

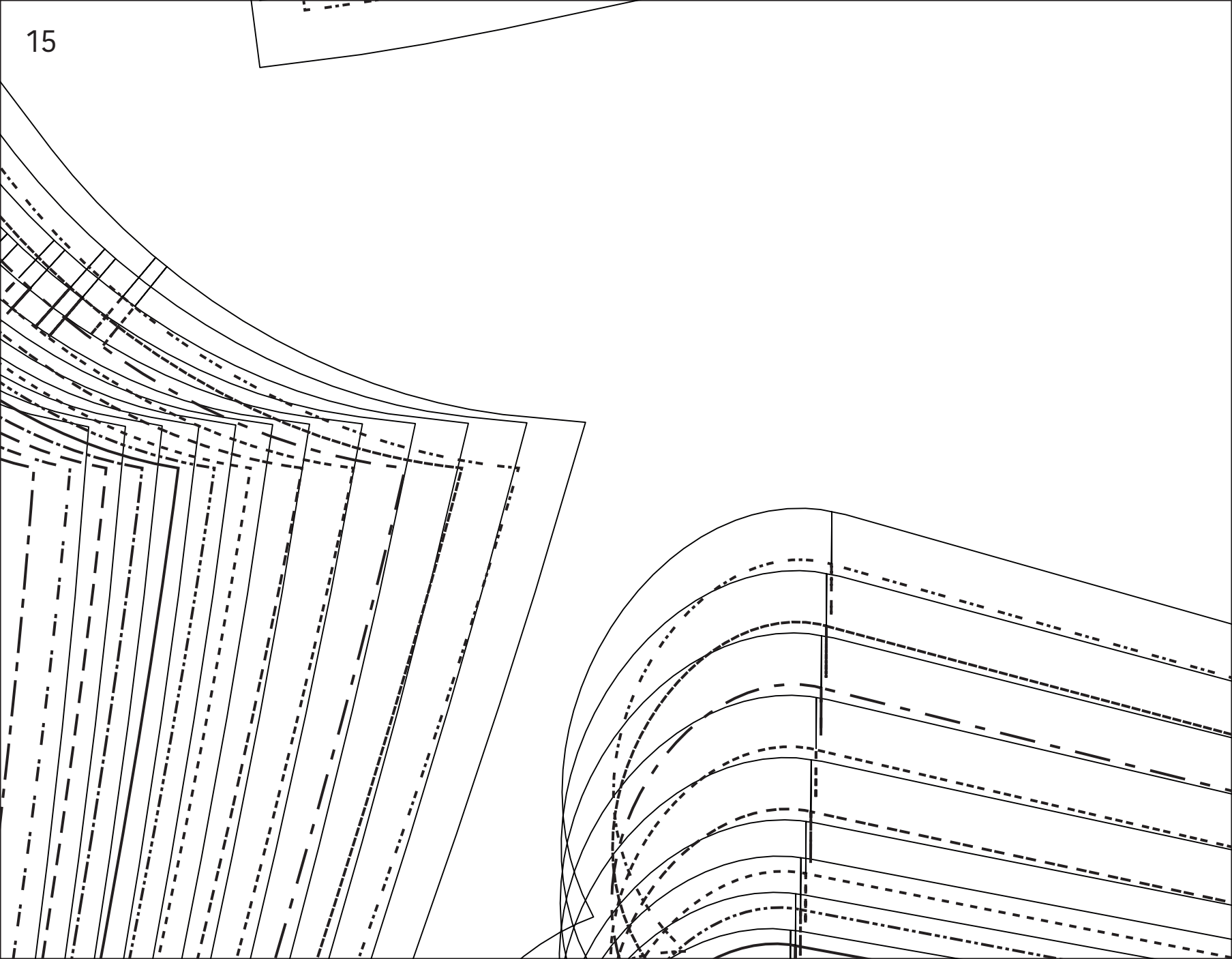

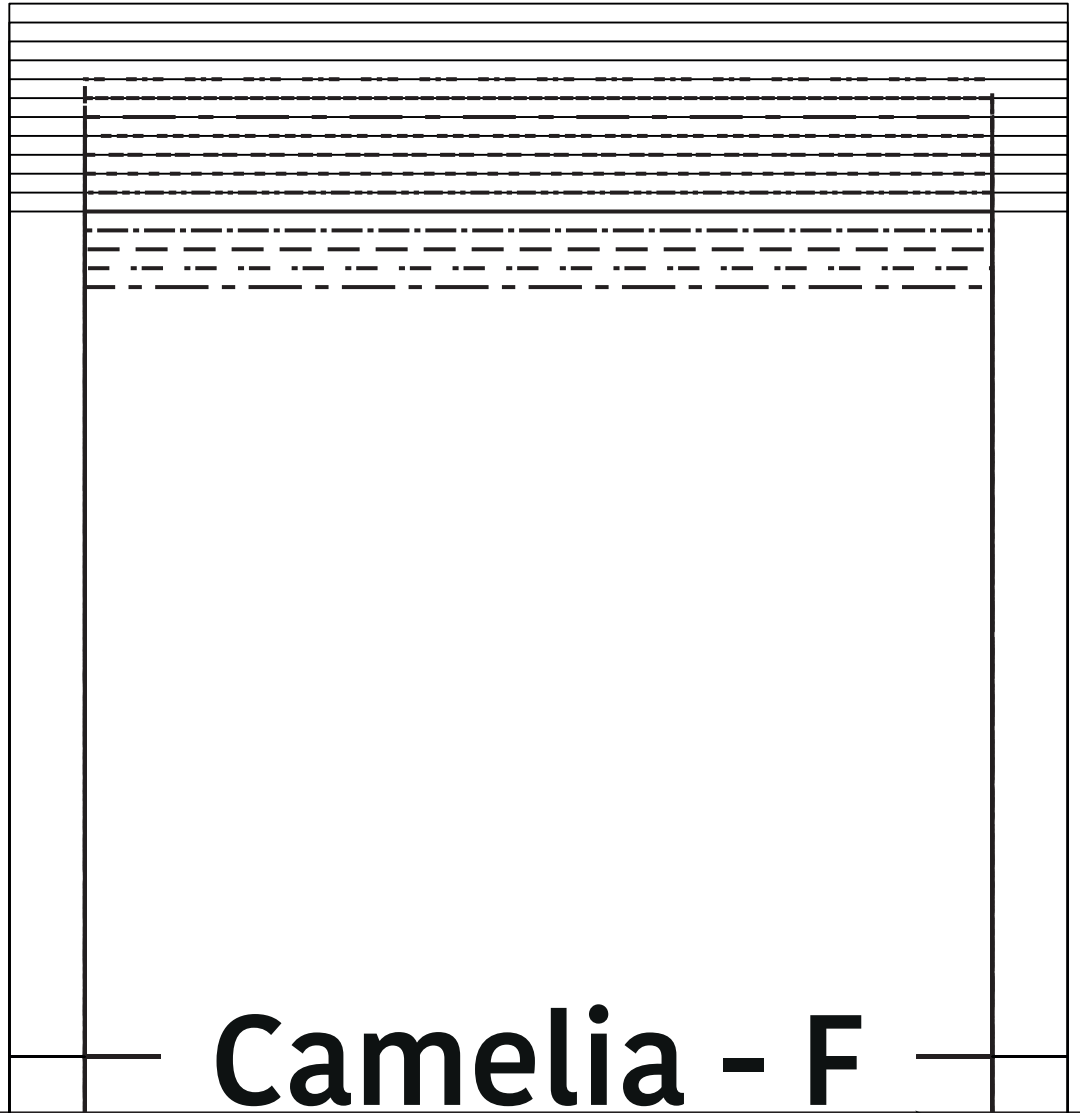
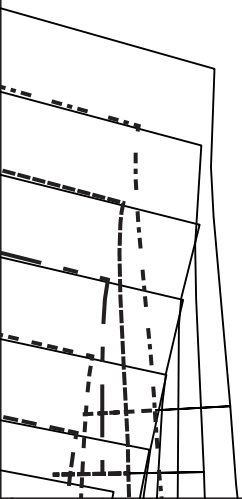

**Camelia - F**



17

MV/MDV/CF

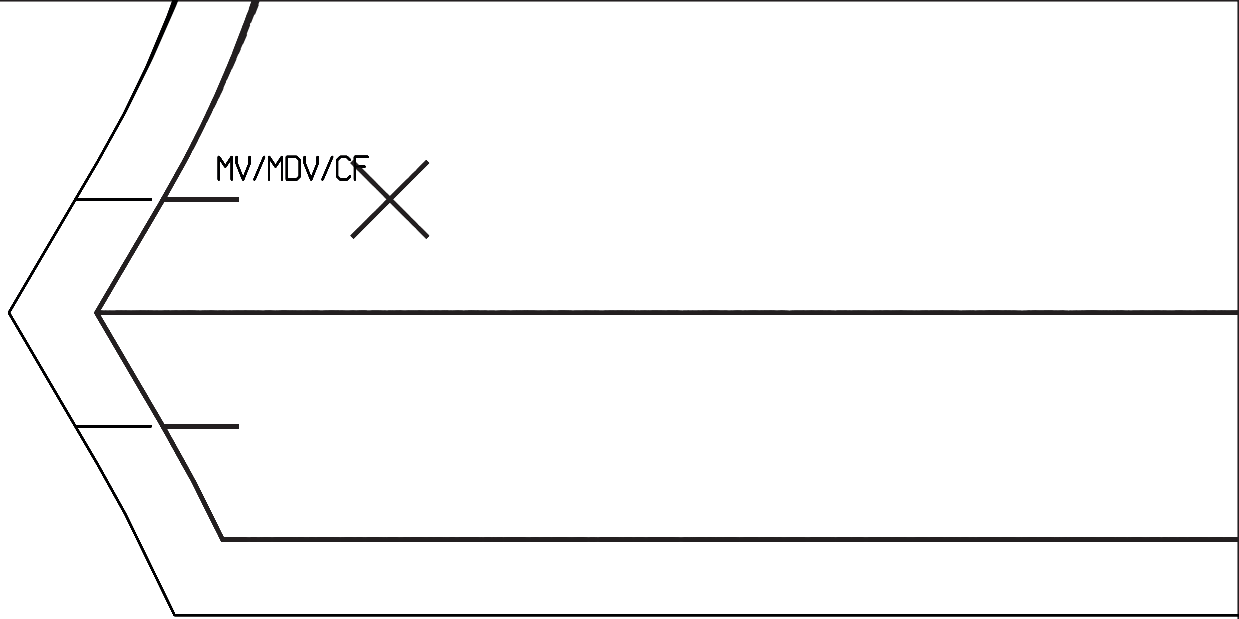

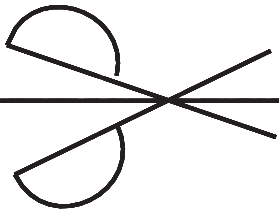

|  |  |  |  |
|--|--|--|--|
|  |  |  |  |
|  |  |  |  |
|  |  |  |  |
|  |  |  |  |

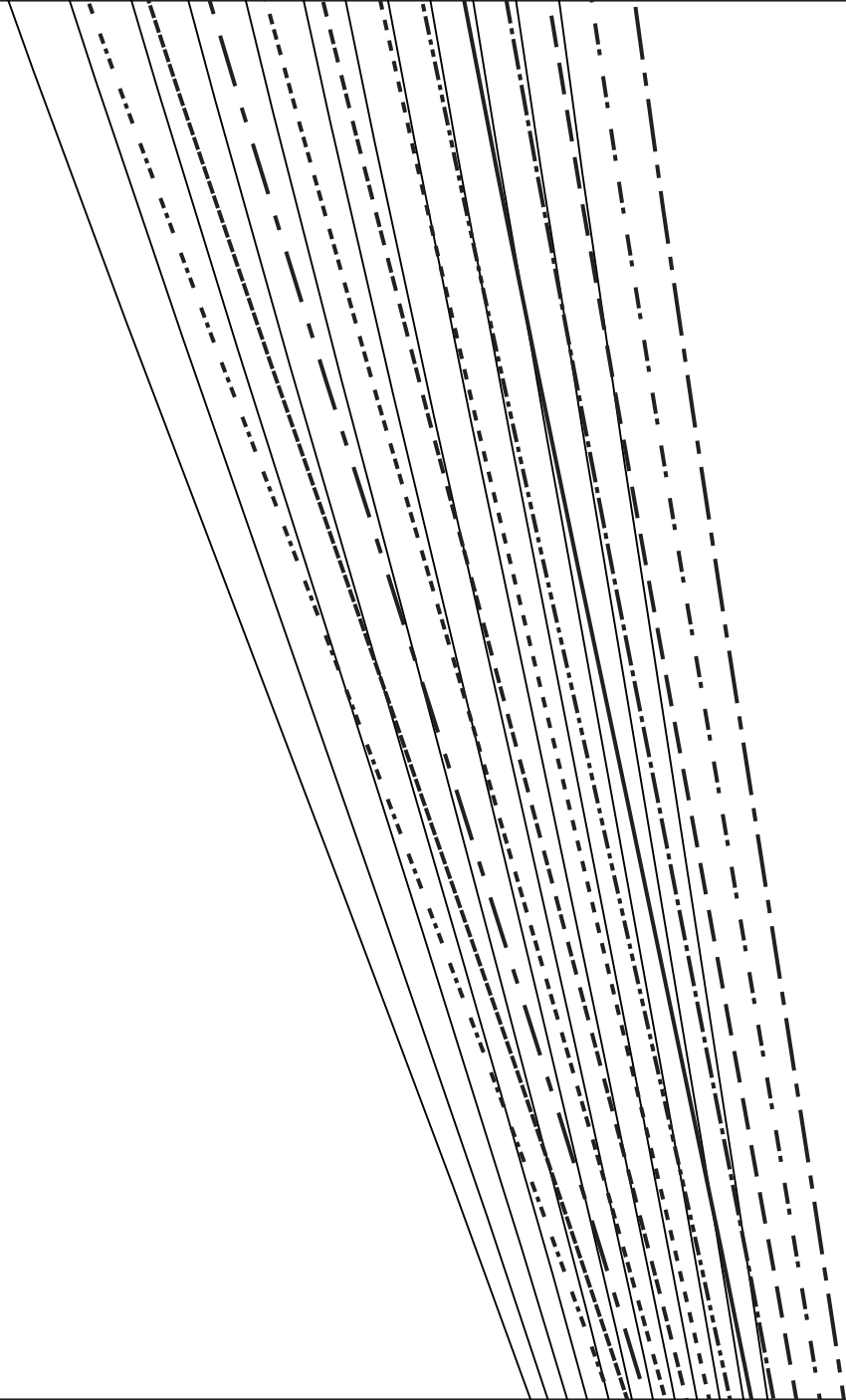

§

-  
E

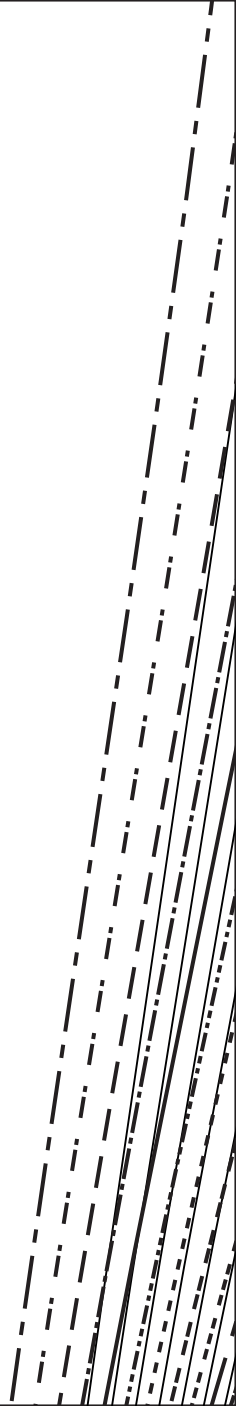



*Via*

**Camelia**

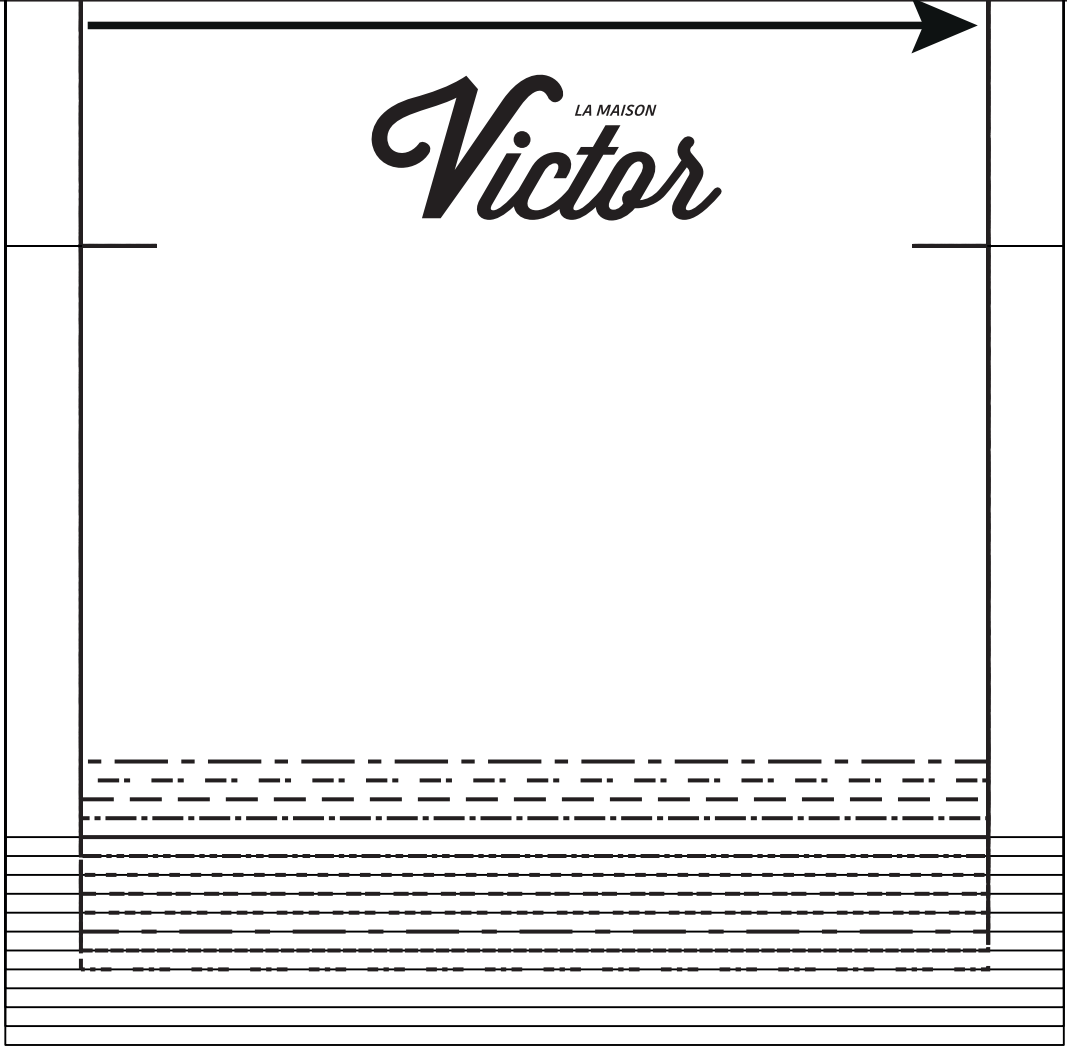
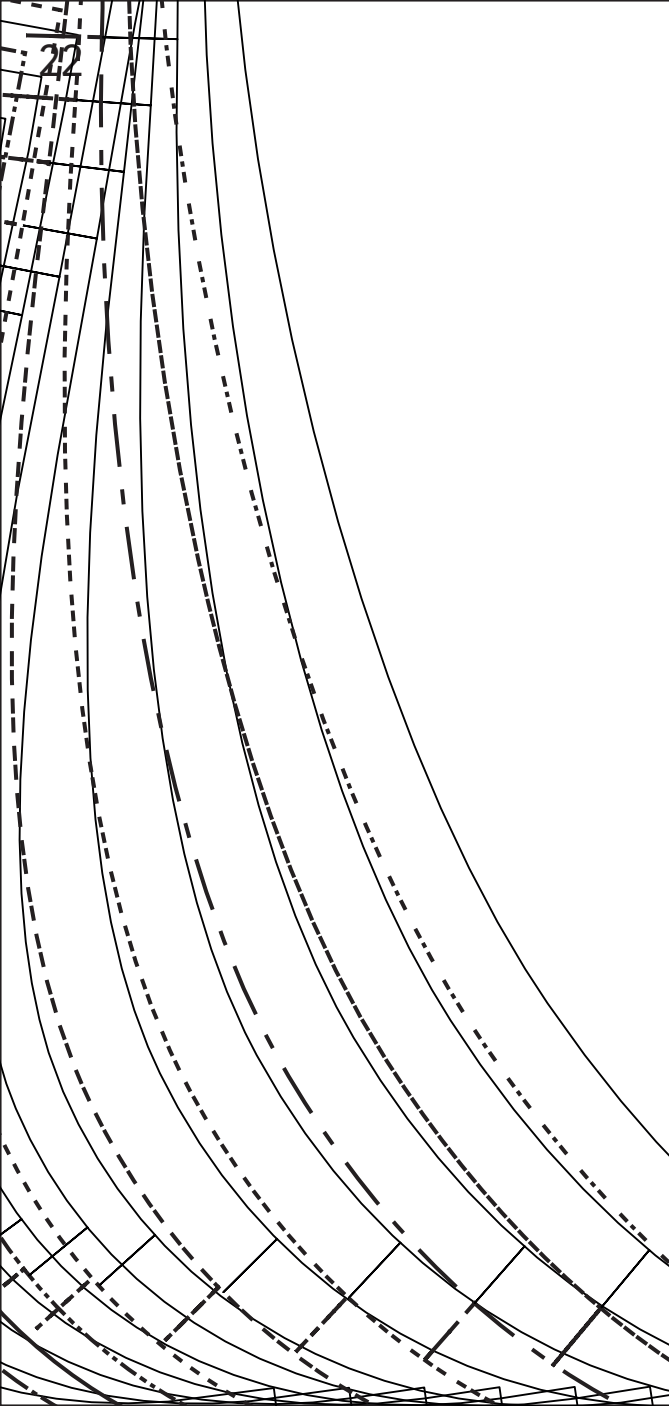







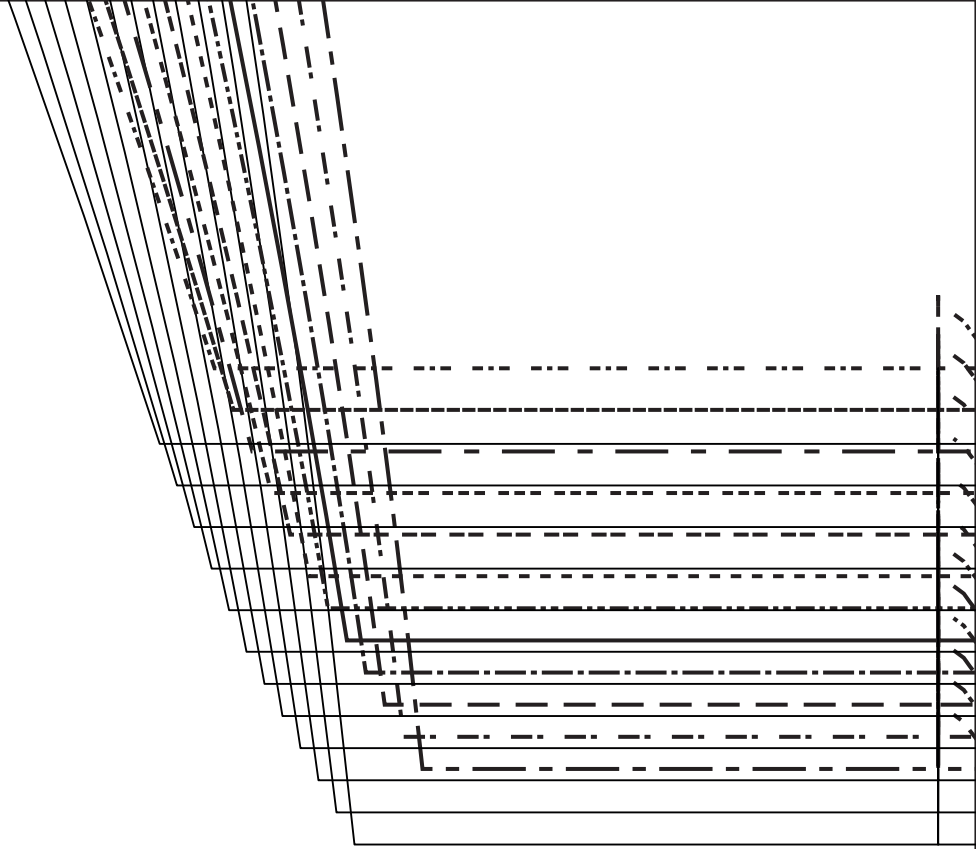

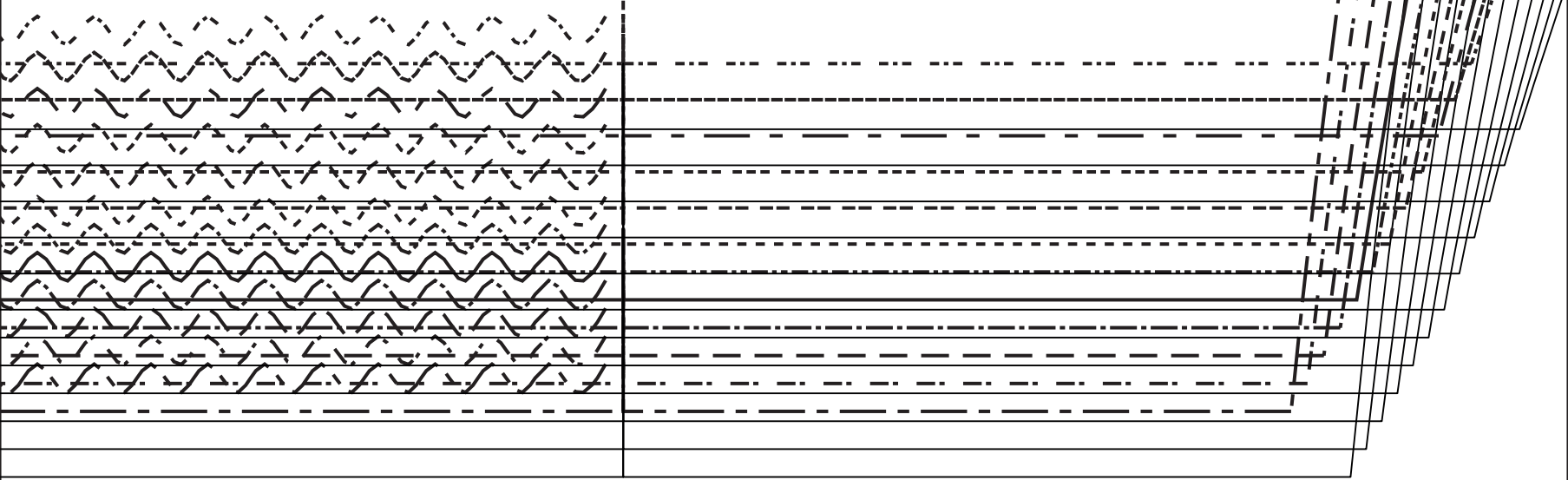

A - A / A'

LA MAISON  
tois

27

