

Emery

Blouse

Maten / Tailles / Sizes:

-----	34
-----	36
-----	38
-----	40
=====	42
-----	44
-----	46
-----	48
-----	50
-----	52
-----	54
-----	56

Patroondelen / Pièces du patron / Pattern pieces:

- A** voorpand rechts / devant droit /
right front panel
- B** voorpand links / devant gauche /
left front panel
- C** rugpand / dos / back panel
- D** mouw / manche / sleeve
- E** beleg RVP / parementure DVD /
facing RFP
- F** beleg LVP / parementure DVG /
facing LFP
- G** beleg RP / parementure DS /
facing BP
- H** ruffleboord / liseré à volant / ruffle

Patroonschema / Schéma du Patron / Pattern Diagram / Übersichtsplan zum Zusammenkleben

1	2	3	4	5	6
7	8	9	10	11	12
13	14	15	16	17	18
19	20	21	22	23	24
25	26	27	28	29	30
31	32	33	34	35	

Controlevierkant / Carré de controle / Test square / Kontrollquadrat

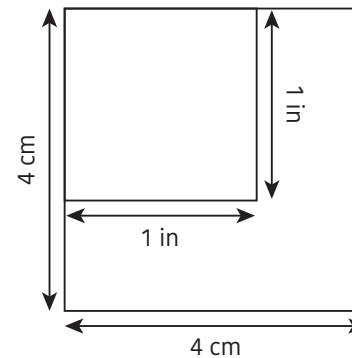

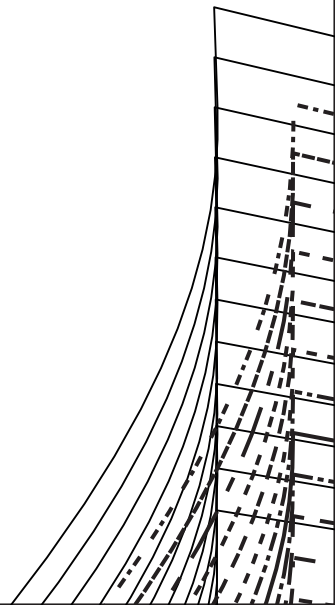
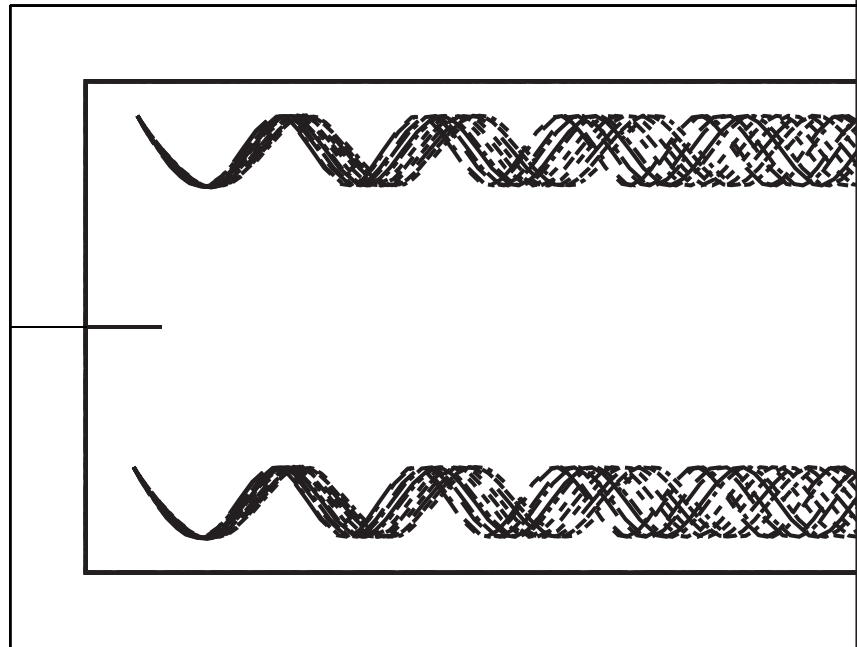
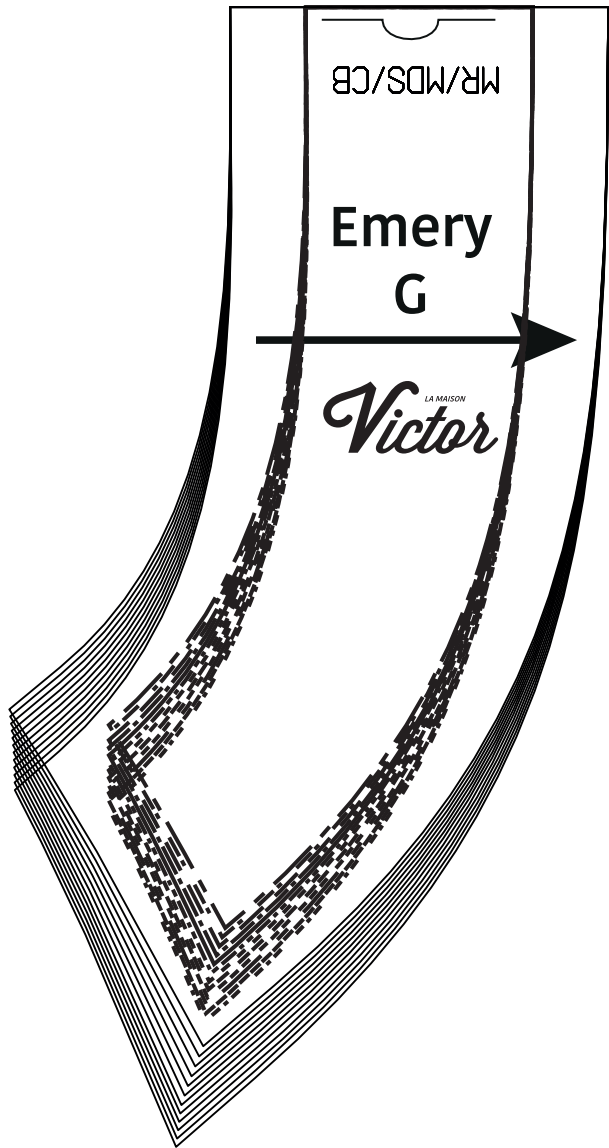

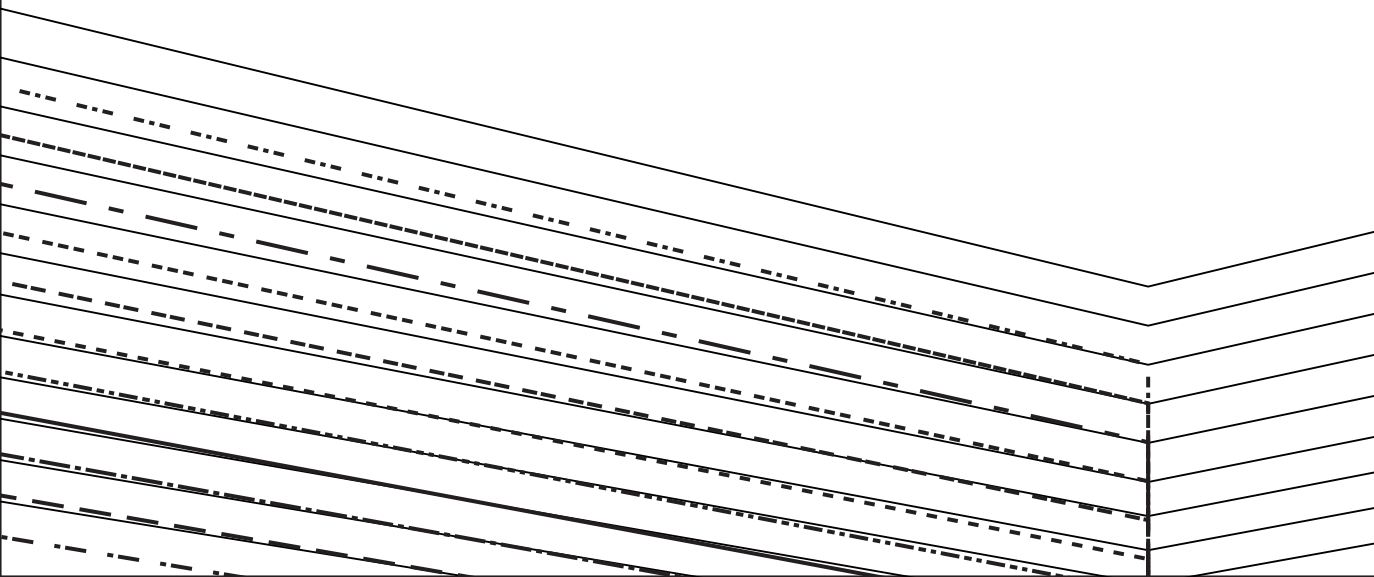

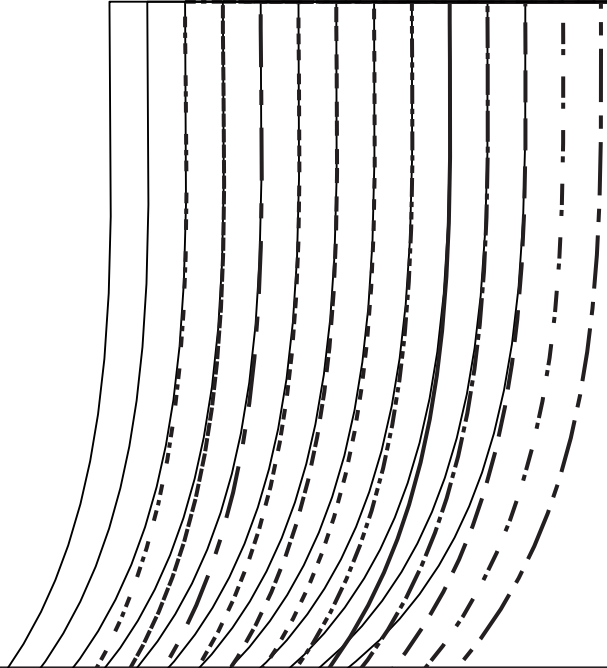
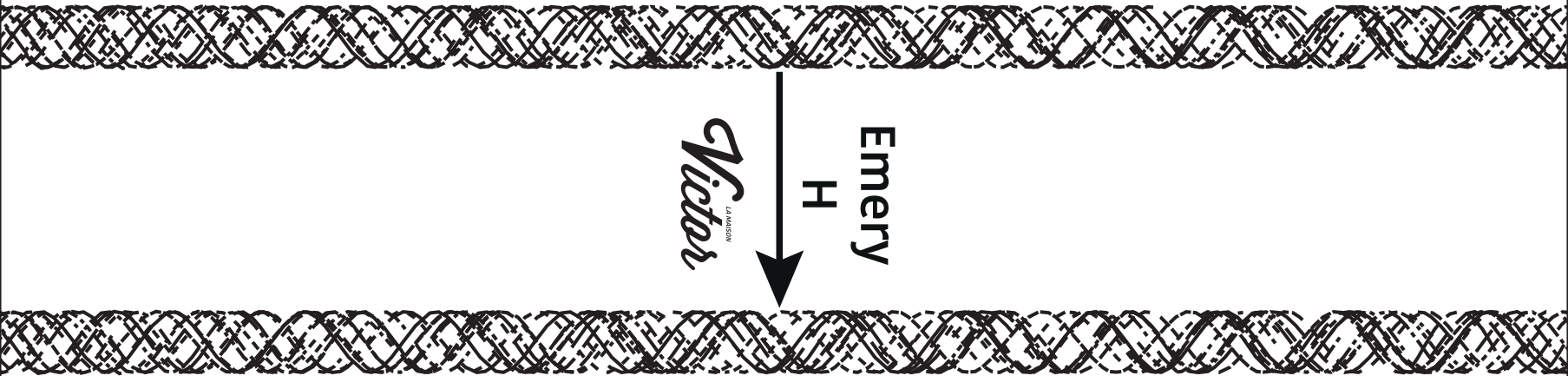



MR/MDS/CB

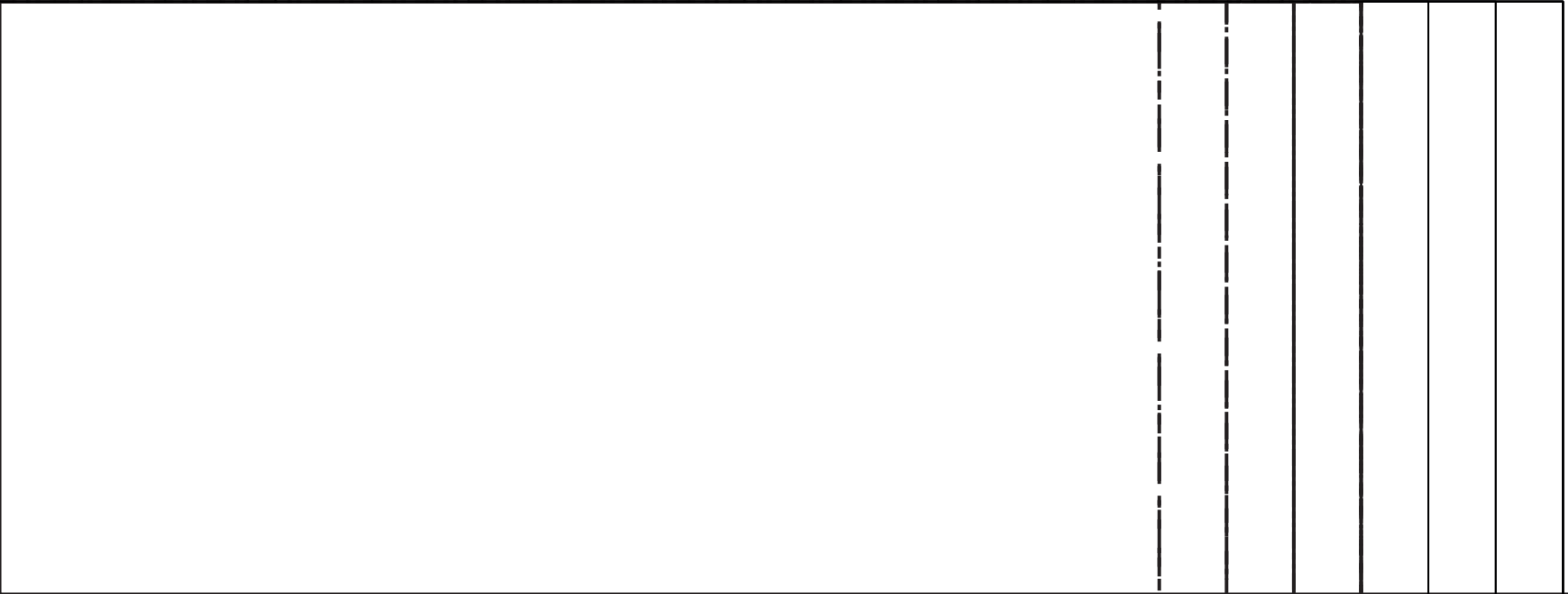
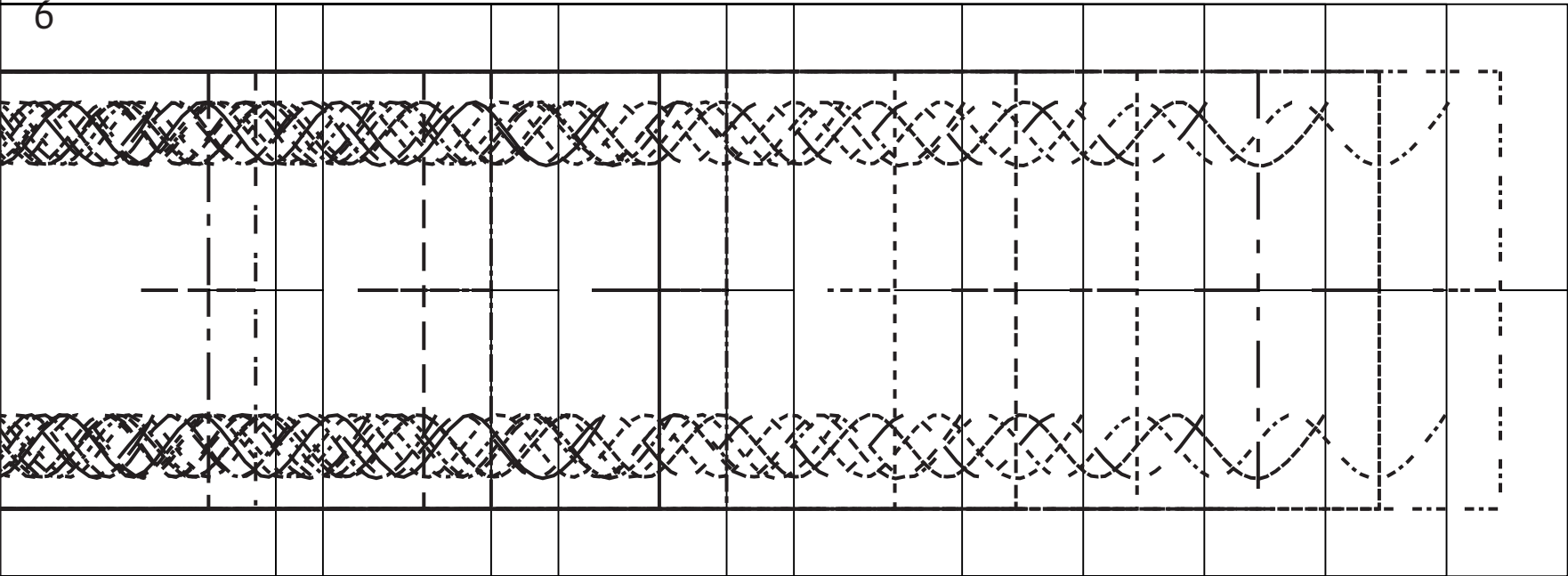

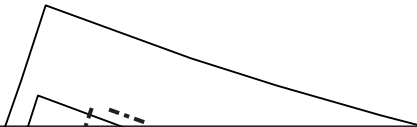
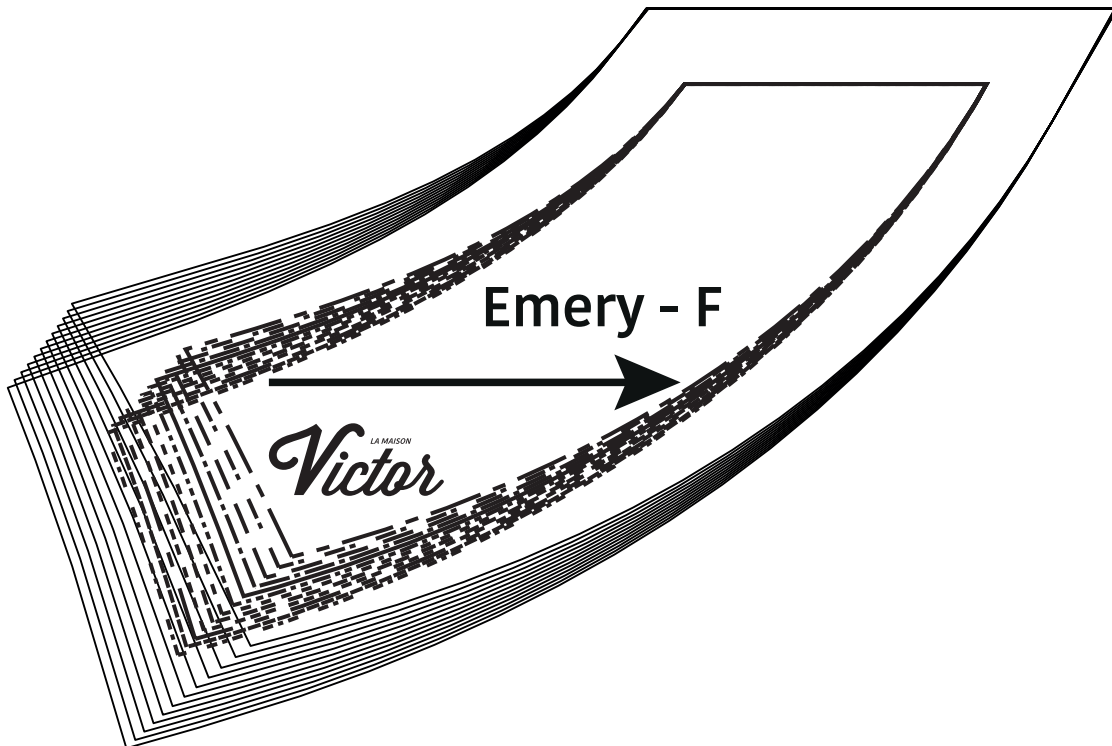

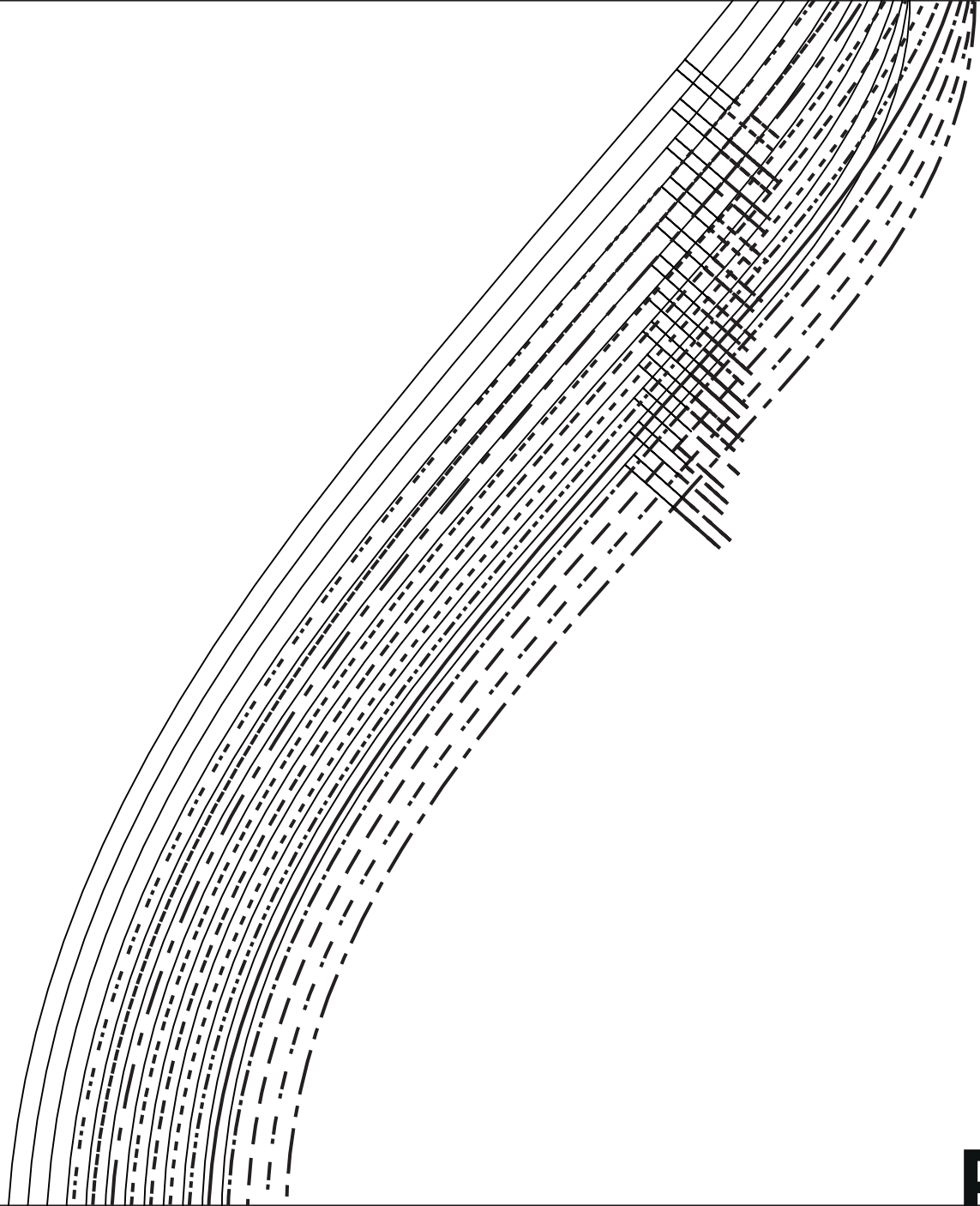

mery - D

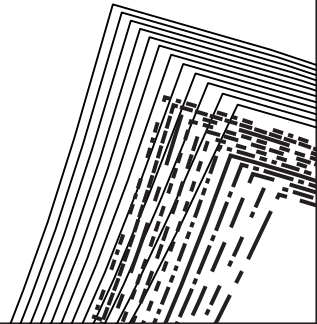

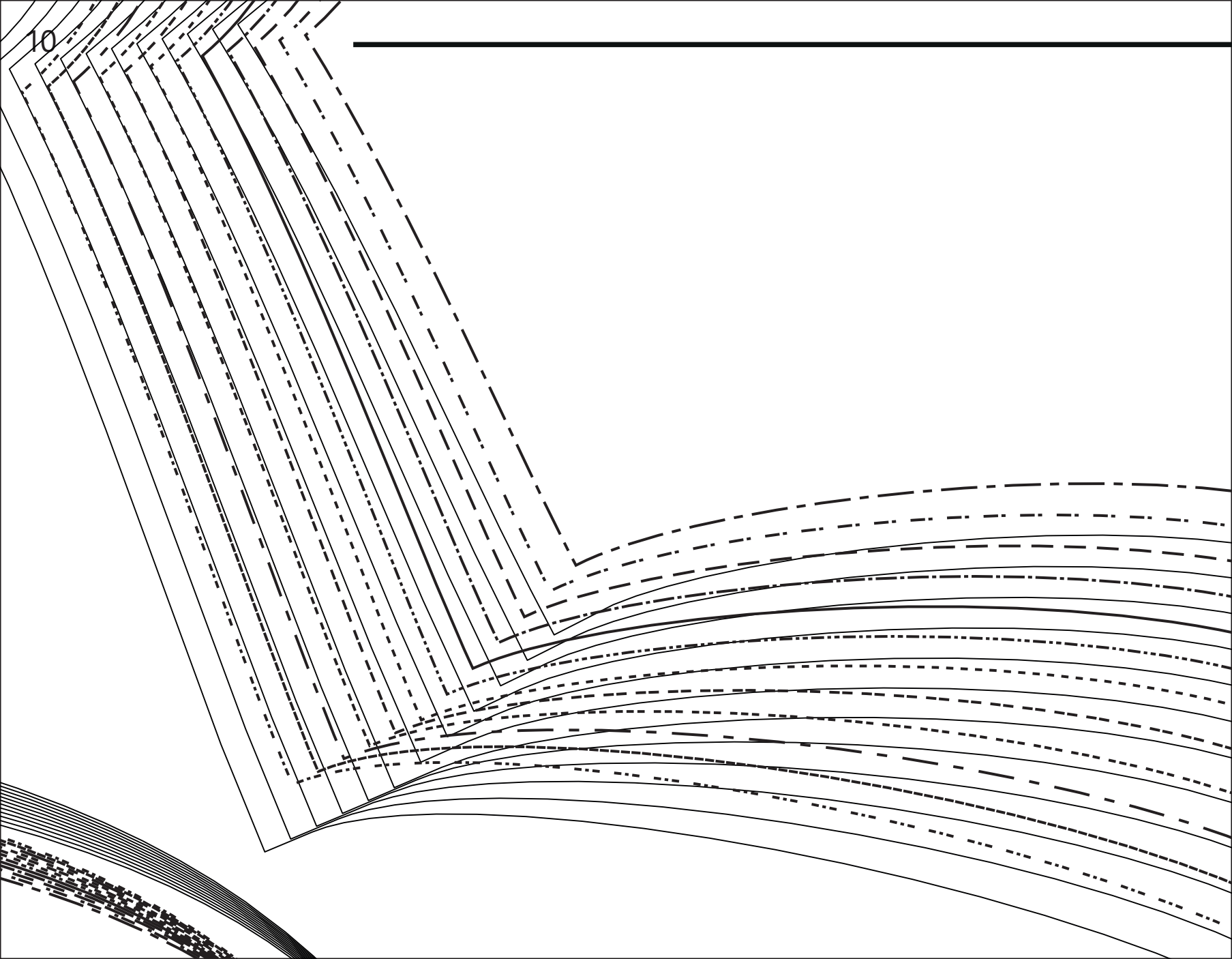

10

LA MAISON
Victor

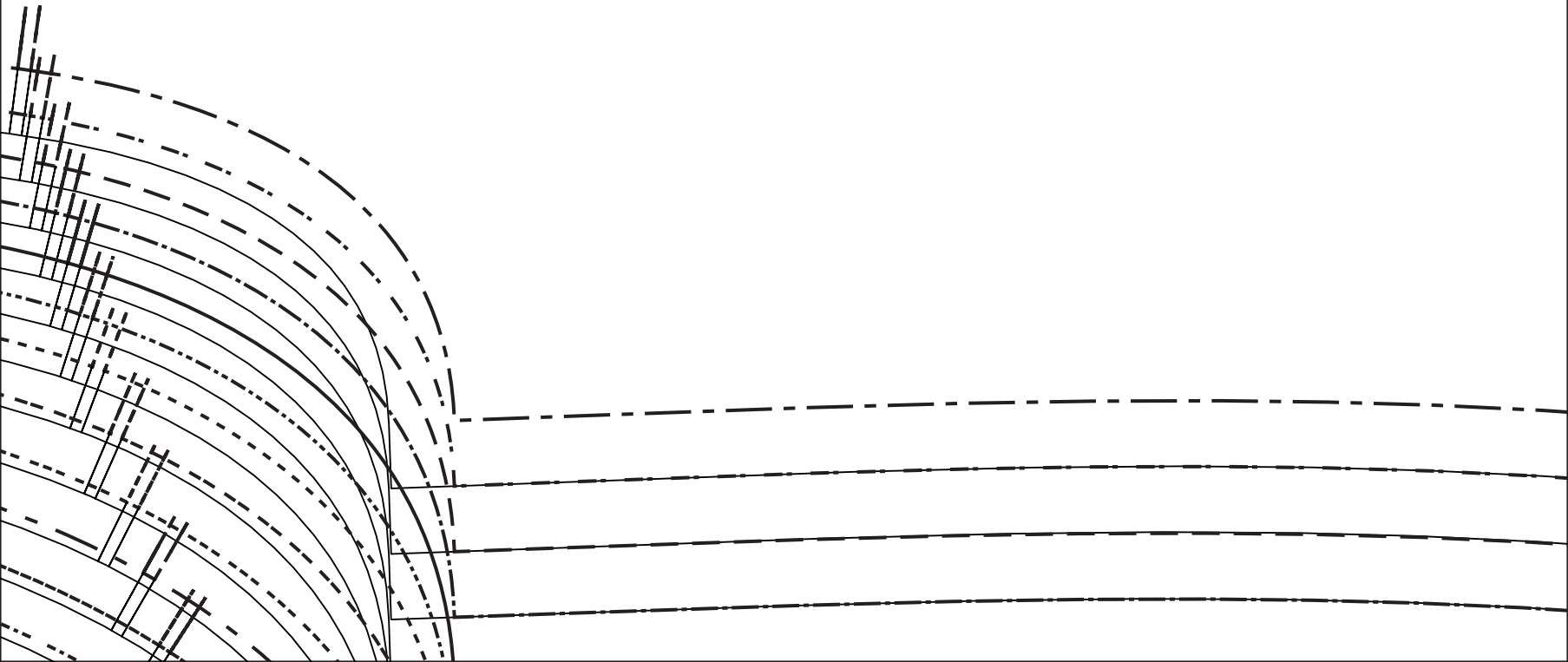

12

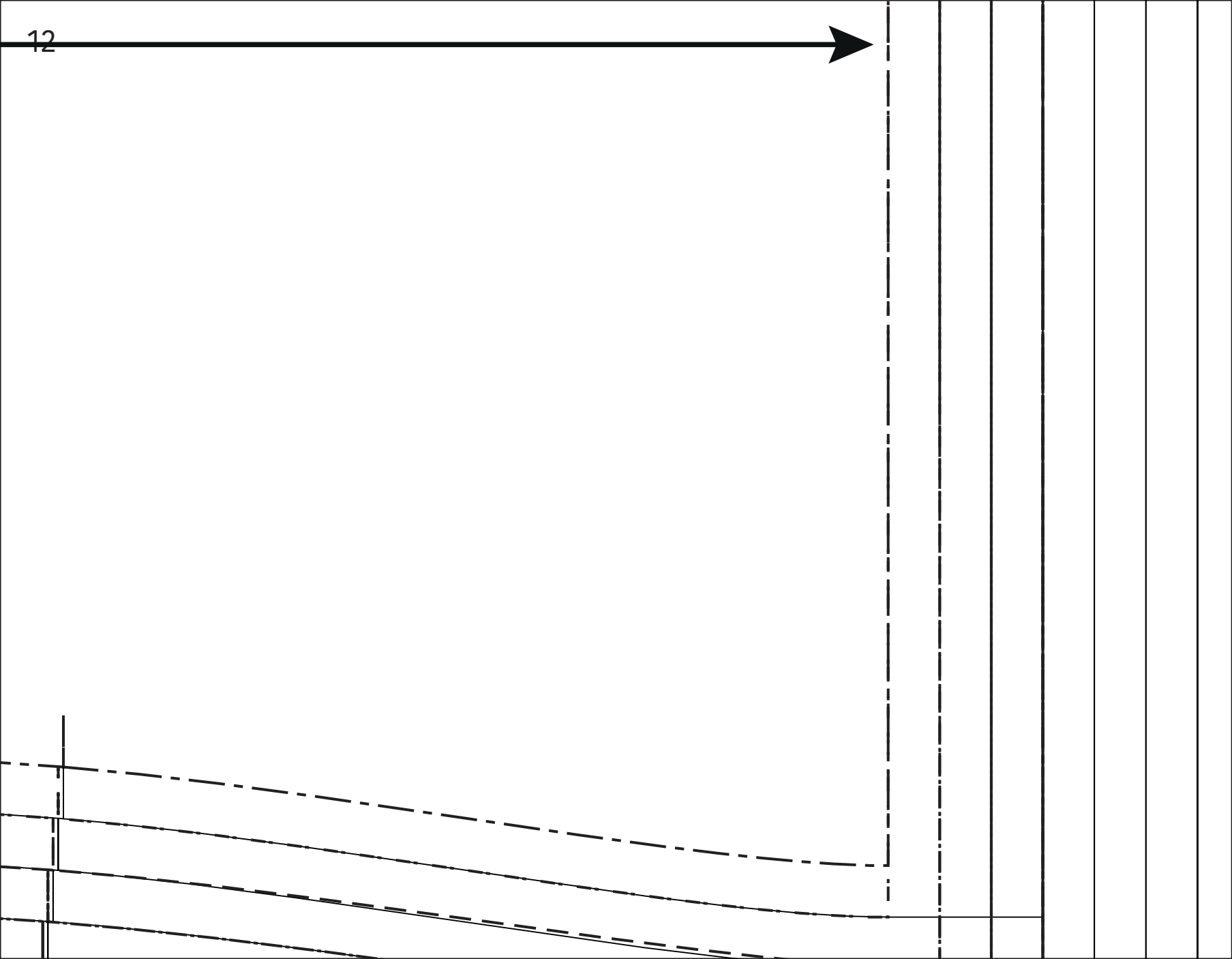

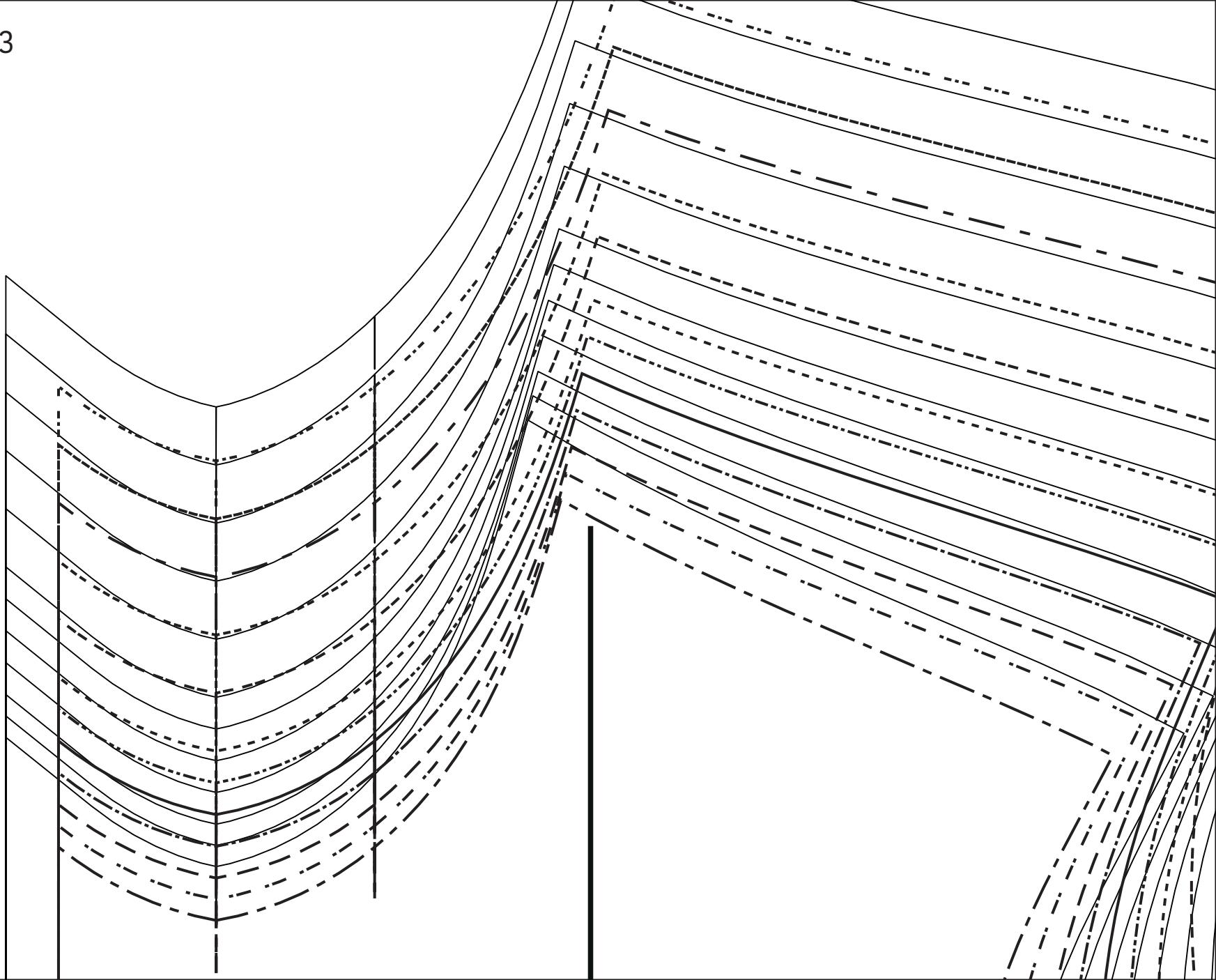

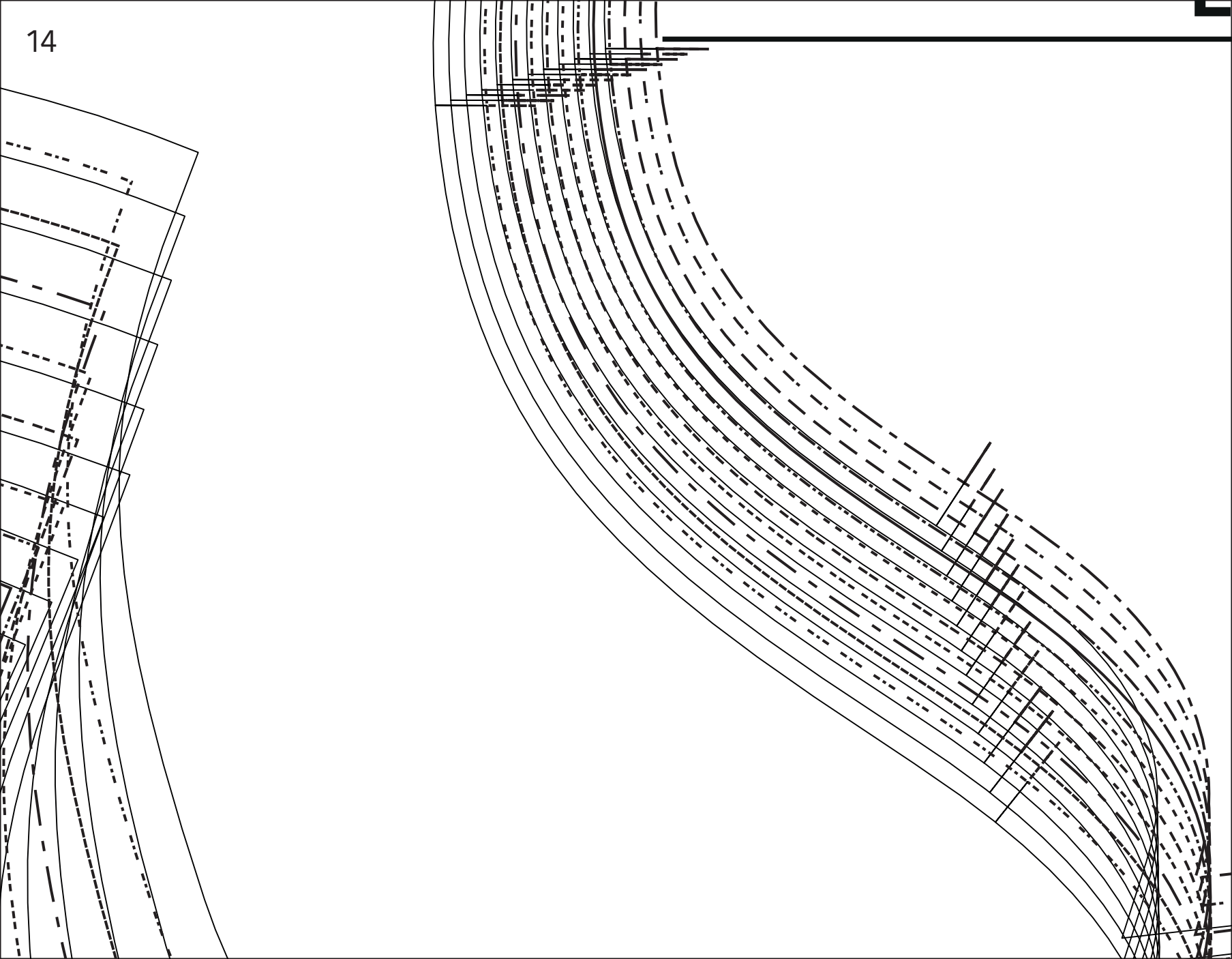

Victor
LA MAISON

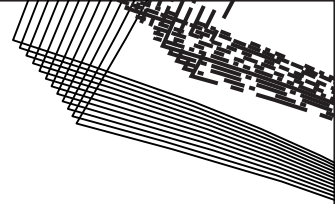
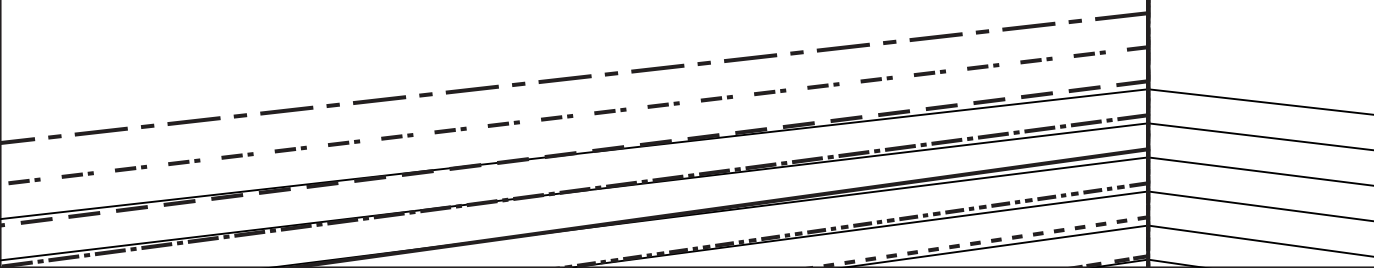

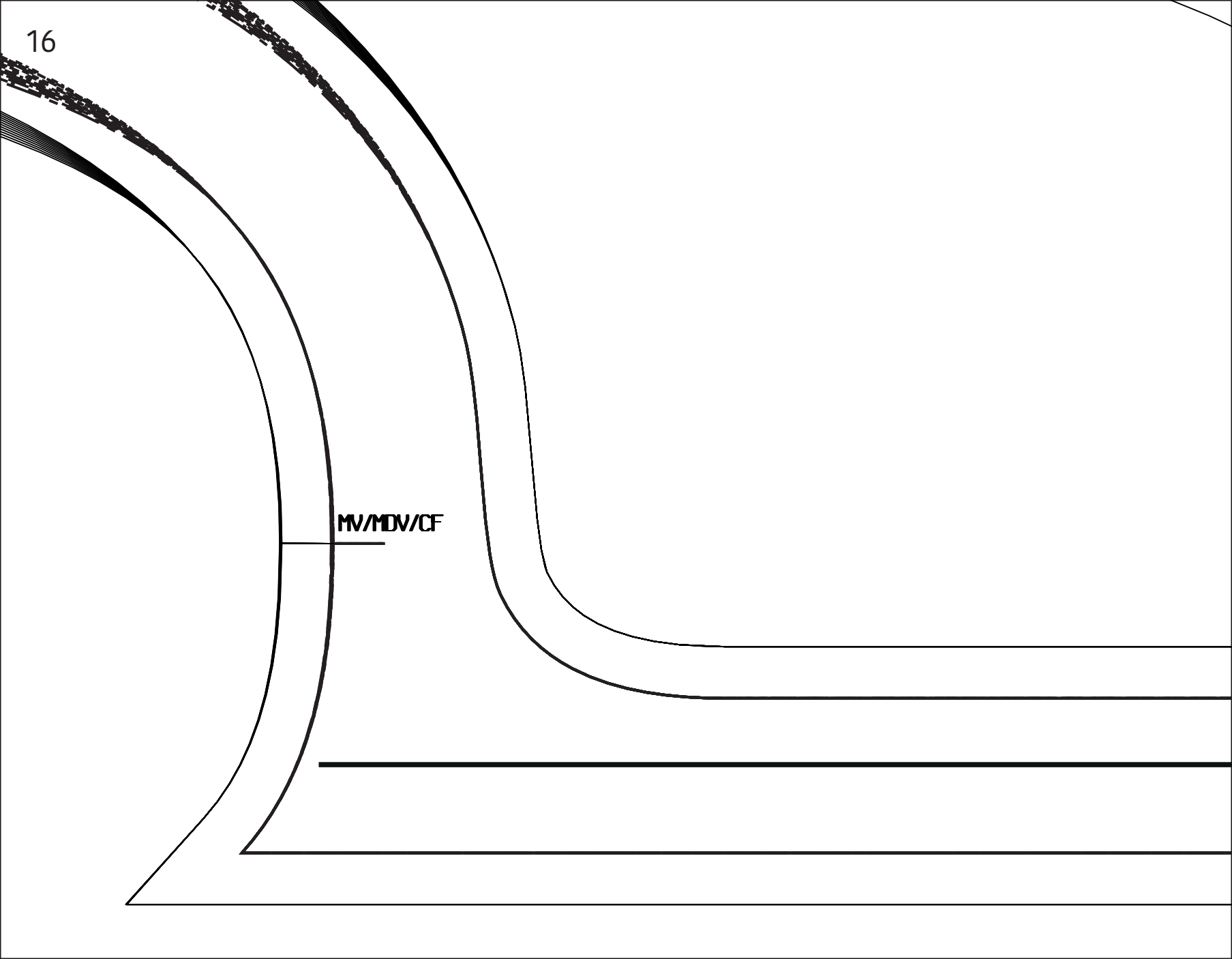

MV/MDV/CF

17

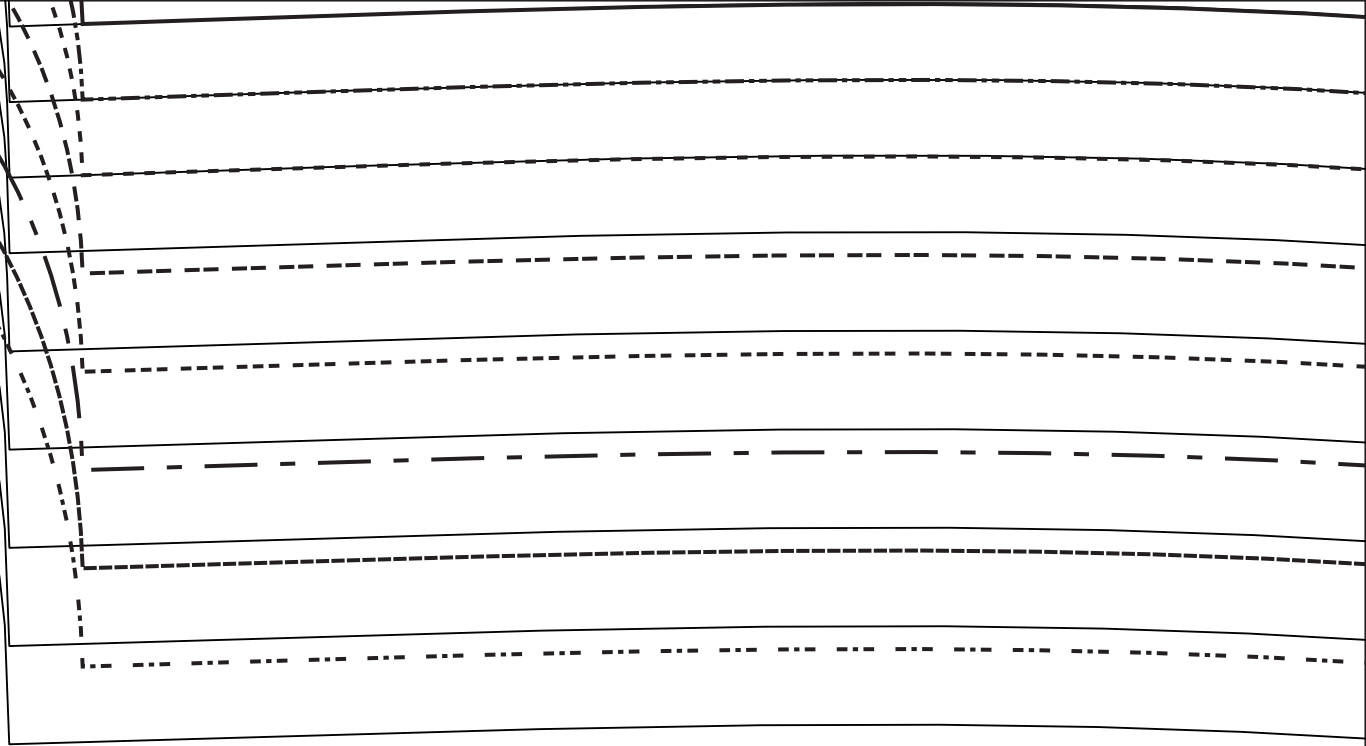

Emery - E

LA MAISON
Victor

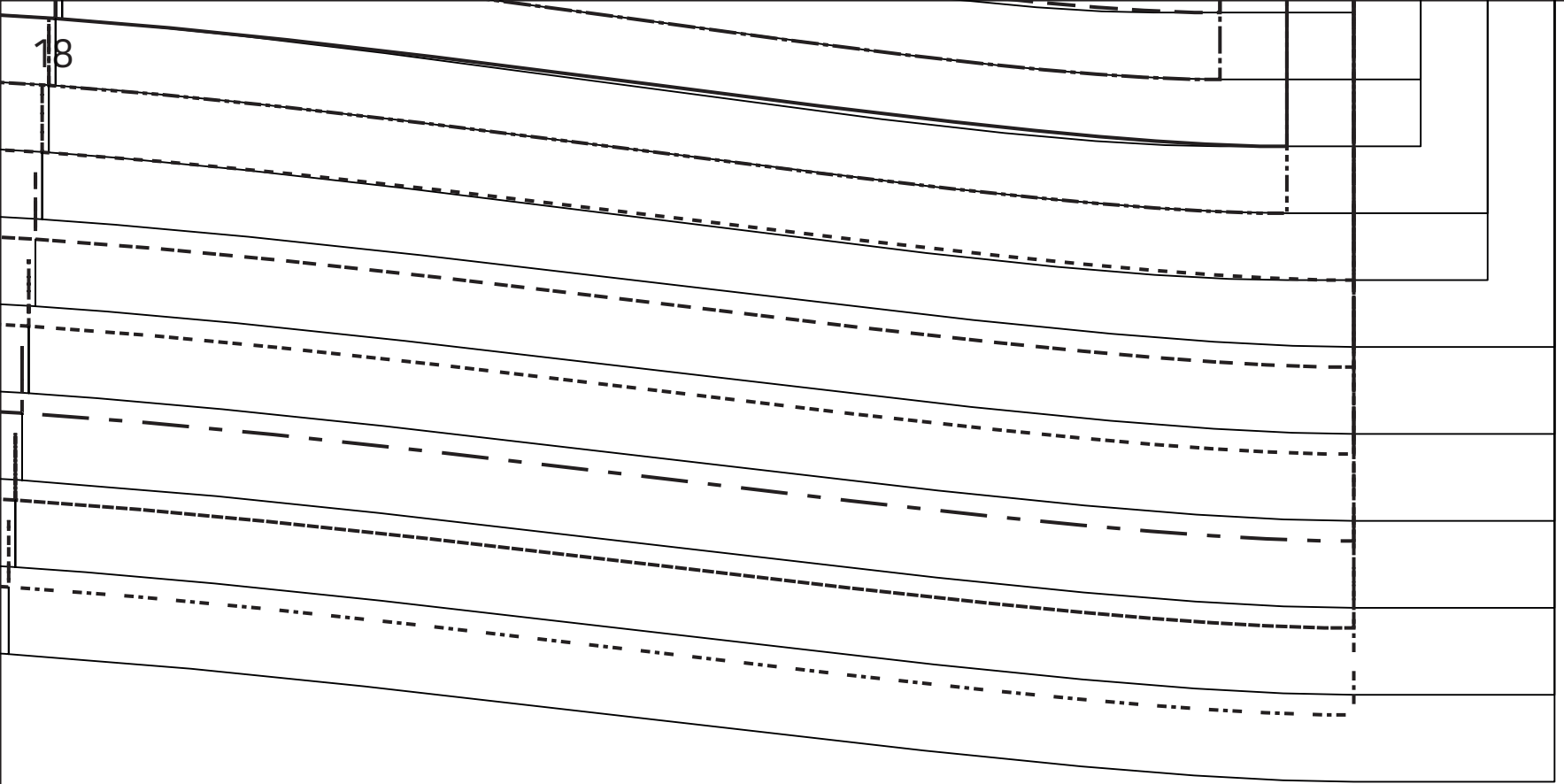

18

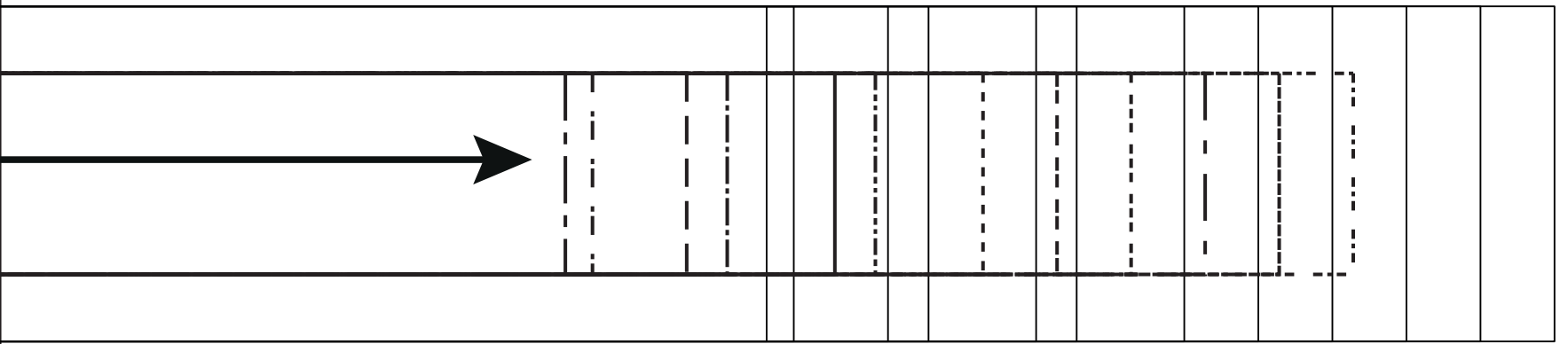

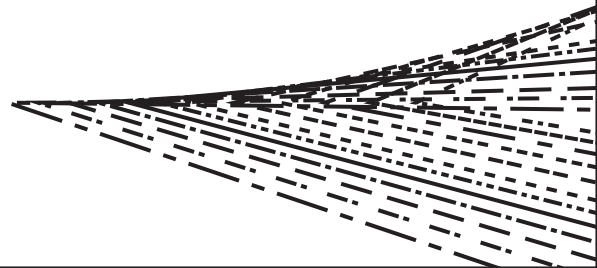
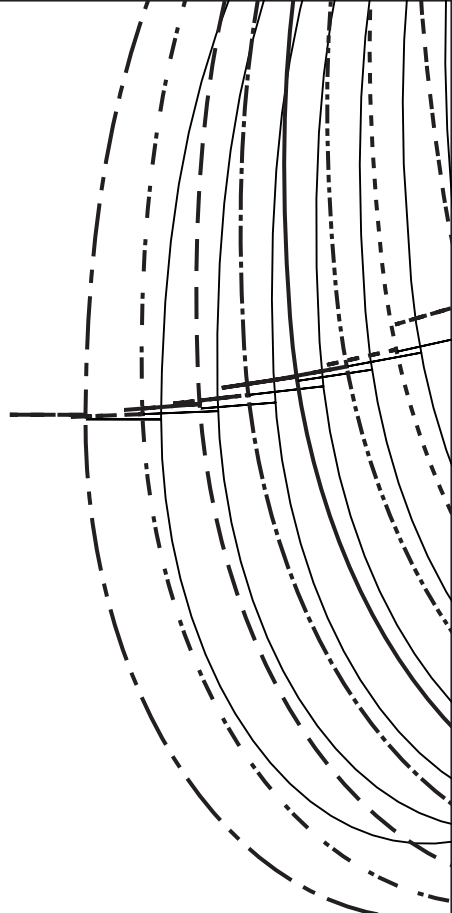

Emer

Vis

20

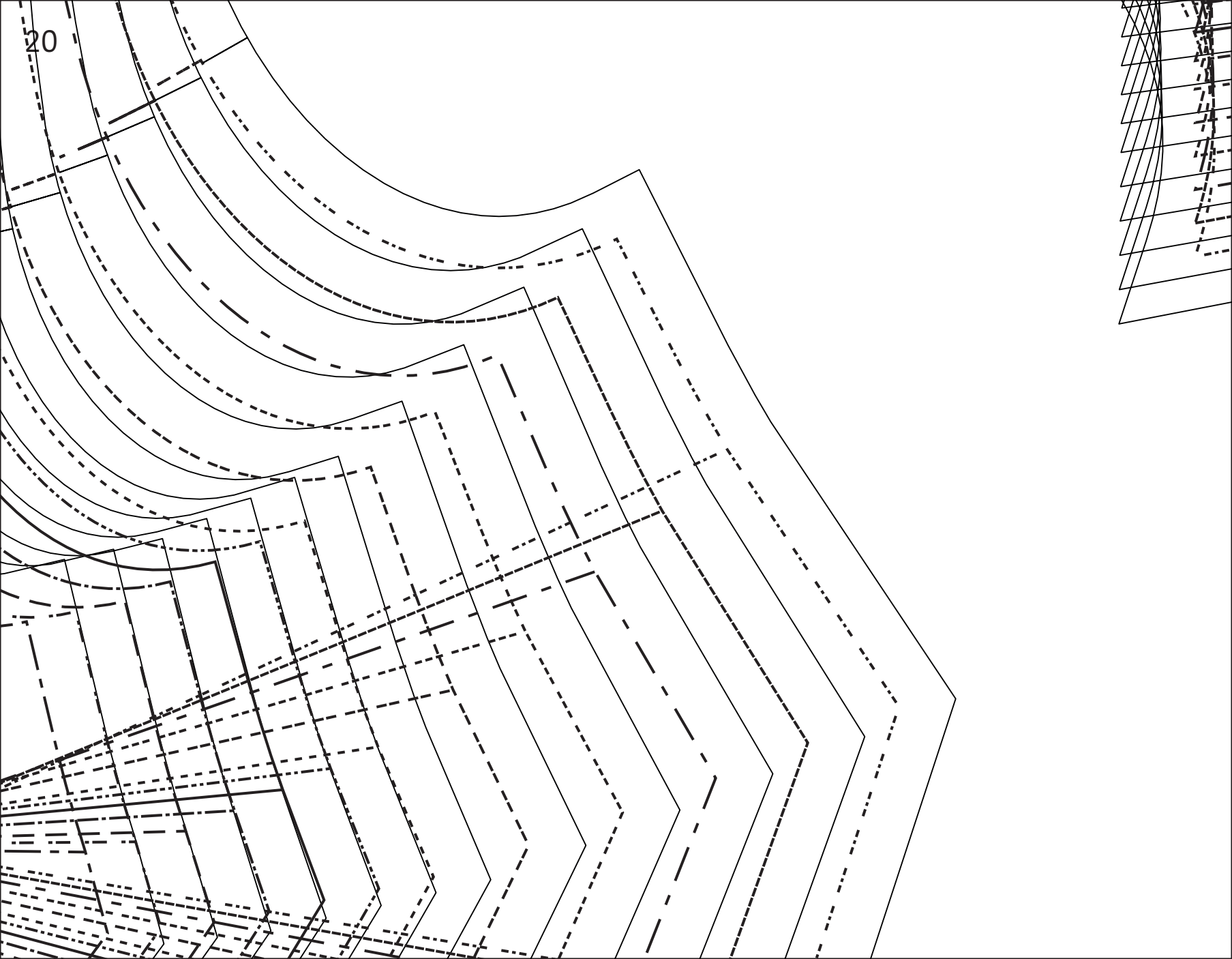

Y - B

LA MAISON

stars

26

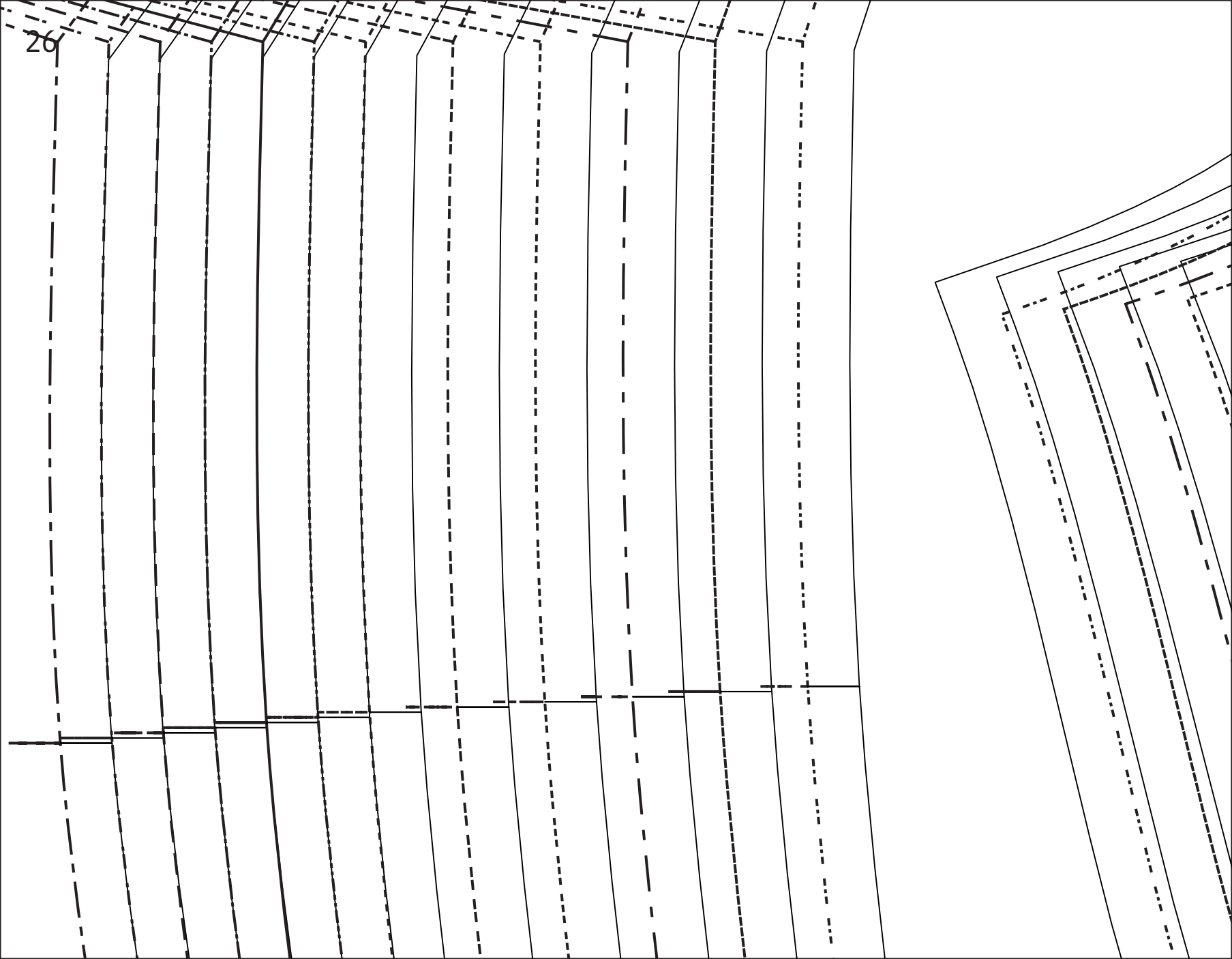

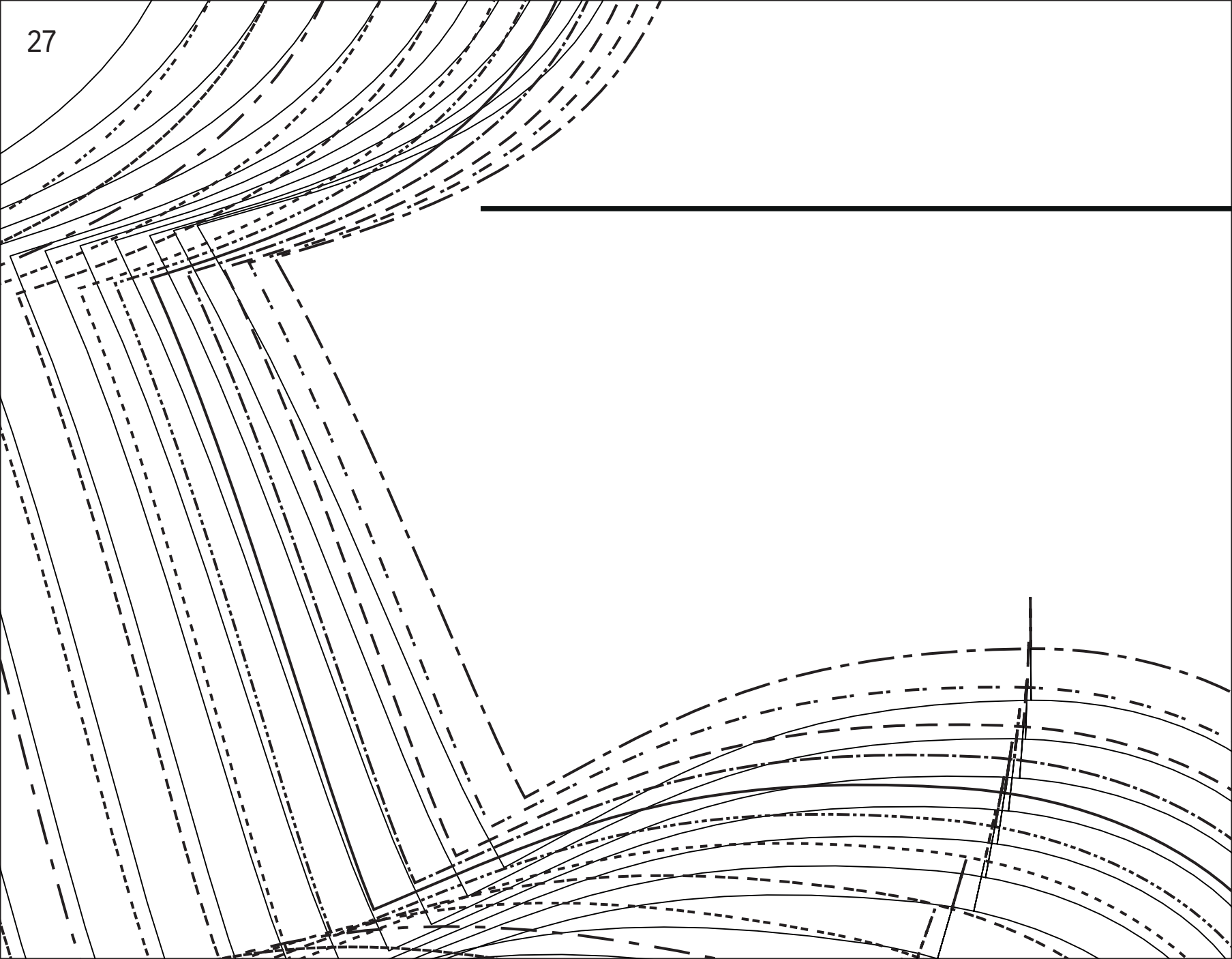

Emery - A

Victor LA MAISON

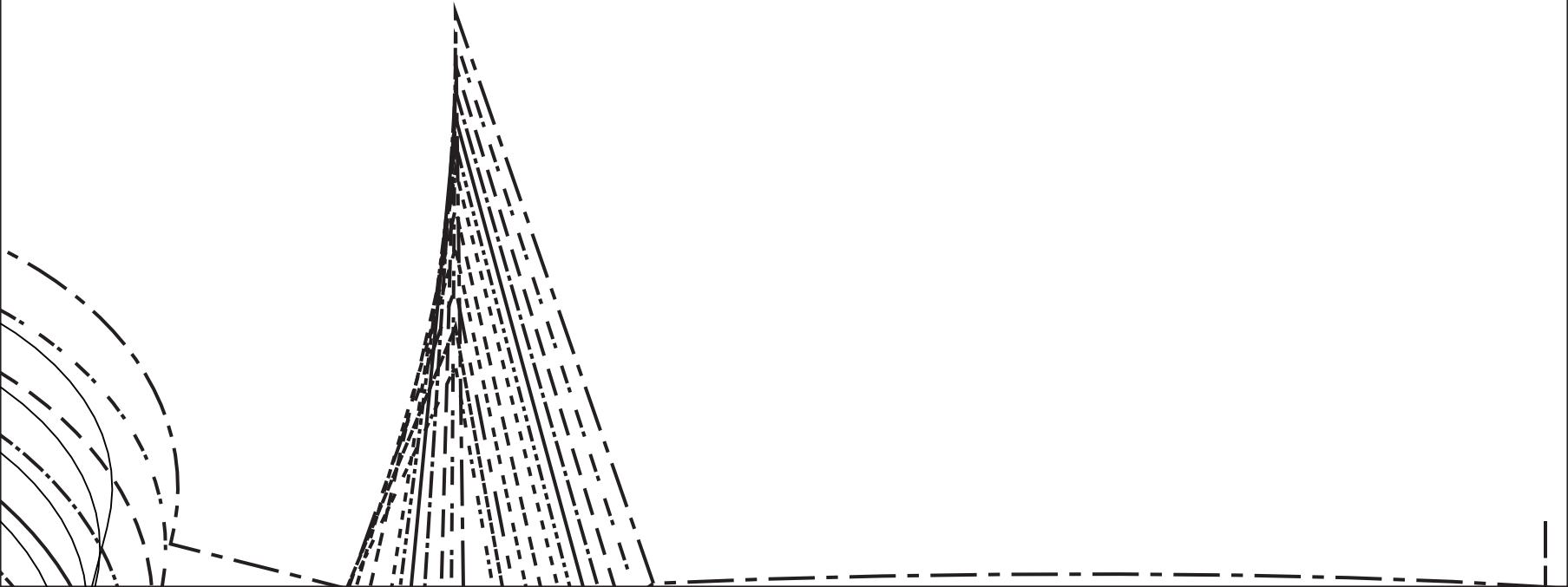

31

