

Doris

Jurk / Robe /
Dress / Kleid

Maten / Tailles / Sizes / Größen:

---	34
- - - - -	36
---	38
- - - - -	40
_____	42
- - - - -	44
- - - - -	46
- - - - -	48
- - - - -	50
- - - - -	52
- - - - -	54
- - - - -	56

Patroondelen / Pièces du patron /
Pattern pieces / Schnittteile:

- A** voorpand / devant / front panel /
Vorderteil
- B** rugpand / dos / back panel /
Rückenteil
- C** mouw / manche / sleeve / Ärmel
- D** kraag / col / collar / Kragen
- E** staander / pied de col /
collar support / Stehkragen
- F** beleg VP / parementure DV /
facing FP / Besatz VT
- G** beleg RP / parementure DS /
facing BP / Besatz RT

Patroonschema / Schéma du Patron / Pattern Diagram /
Übersichtsplan zum Zusammenkleben

1	2	3	4	5	6
7	8	9	10	11	12
13	14	15	16	17	18
19	20	21	22	23	24
25	26	27	28	29	30
31	32	33	34	35	36

Controlevierkant / Carré de controle
/ Test square / Kontrollquadrat

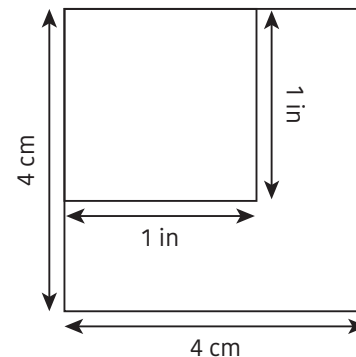

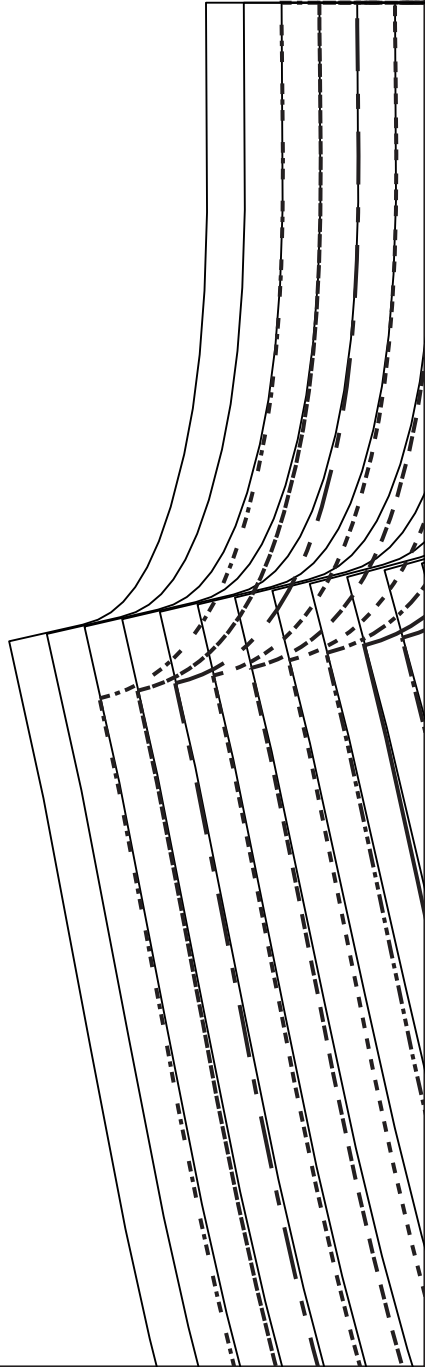
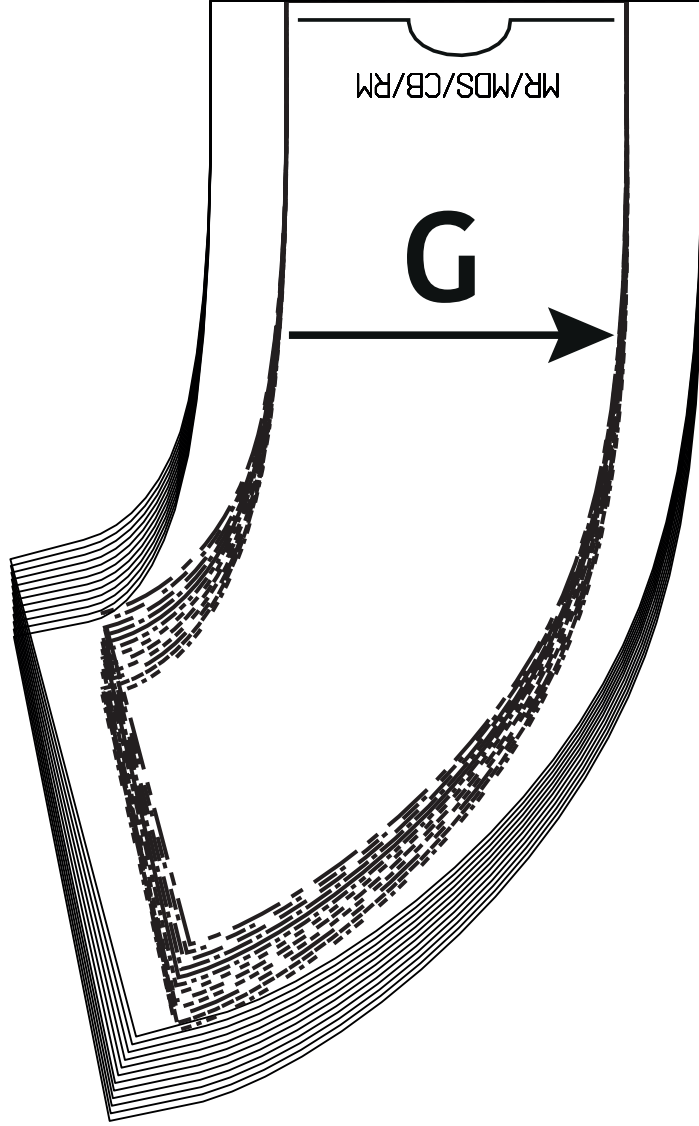

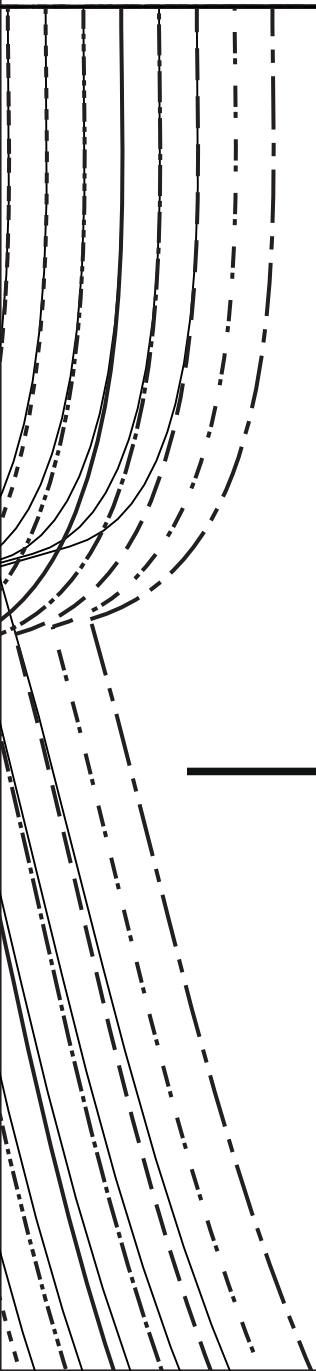

B

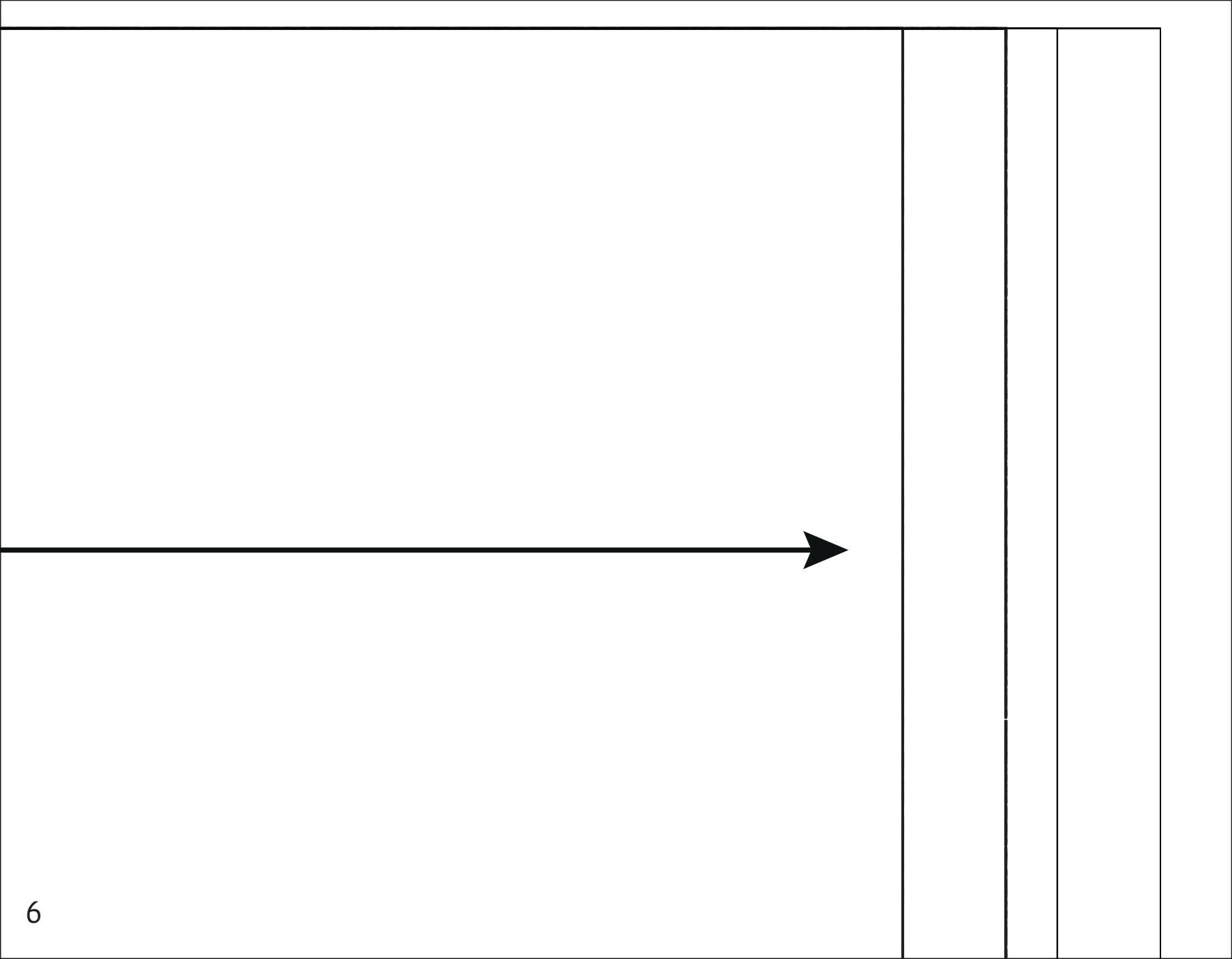

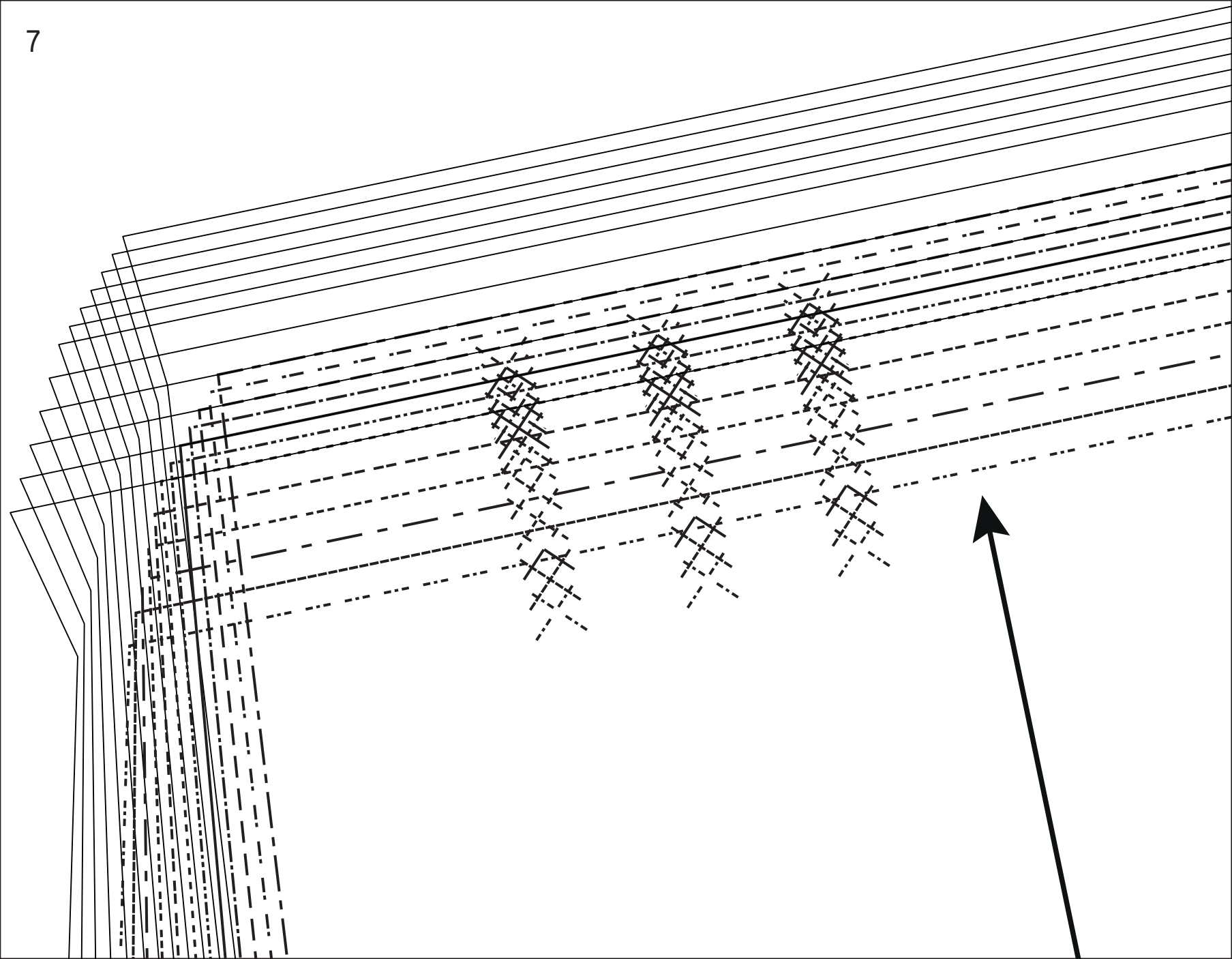

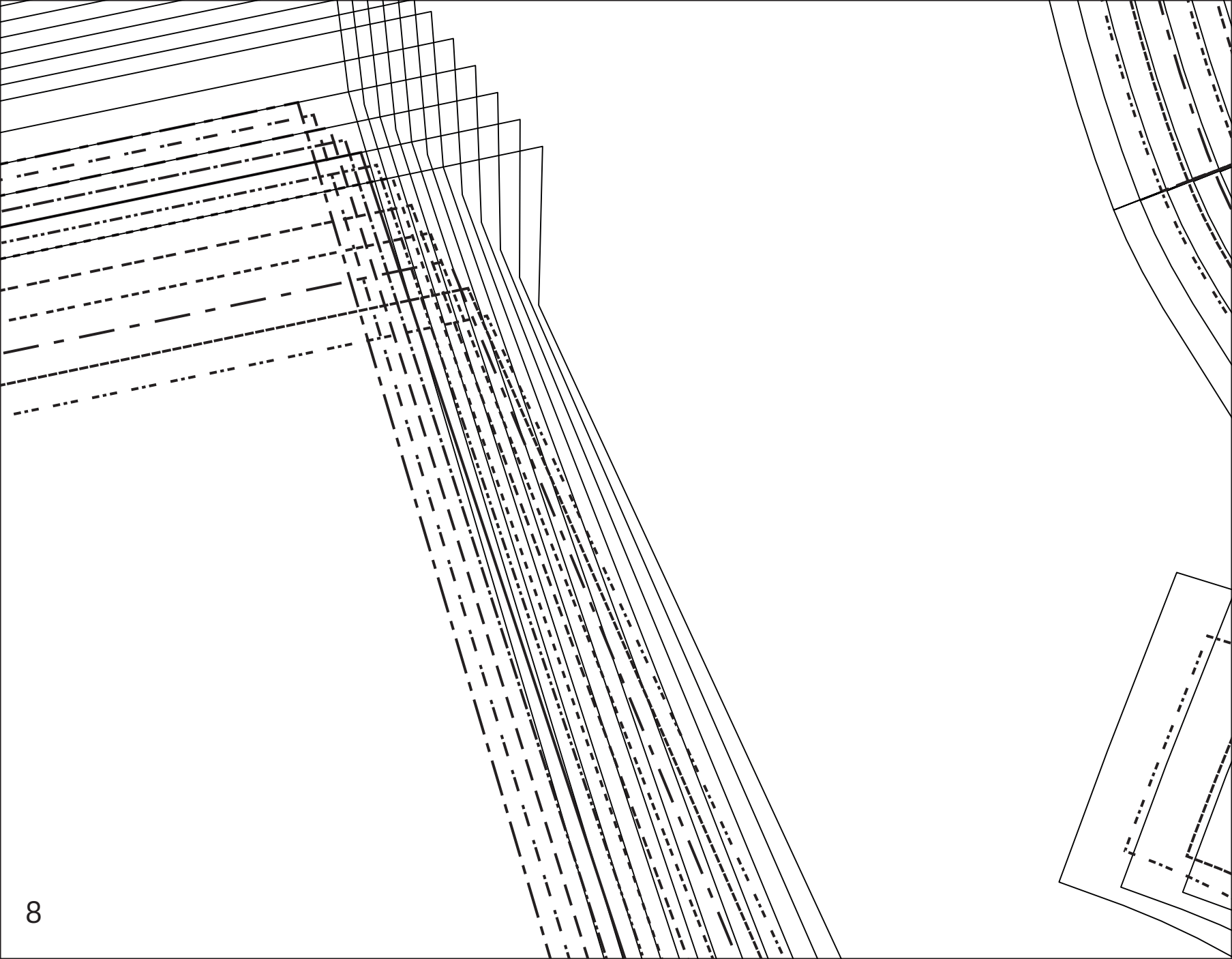

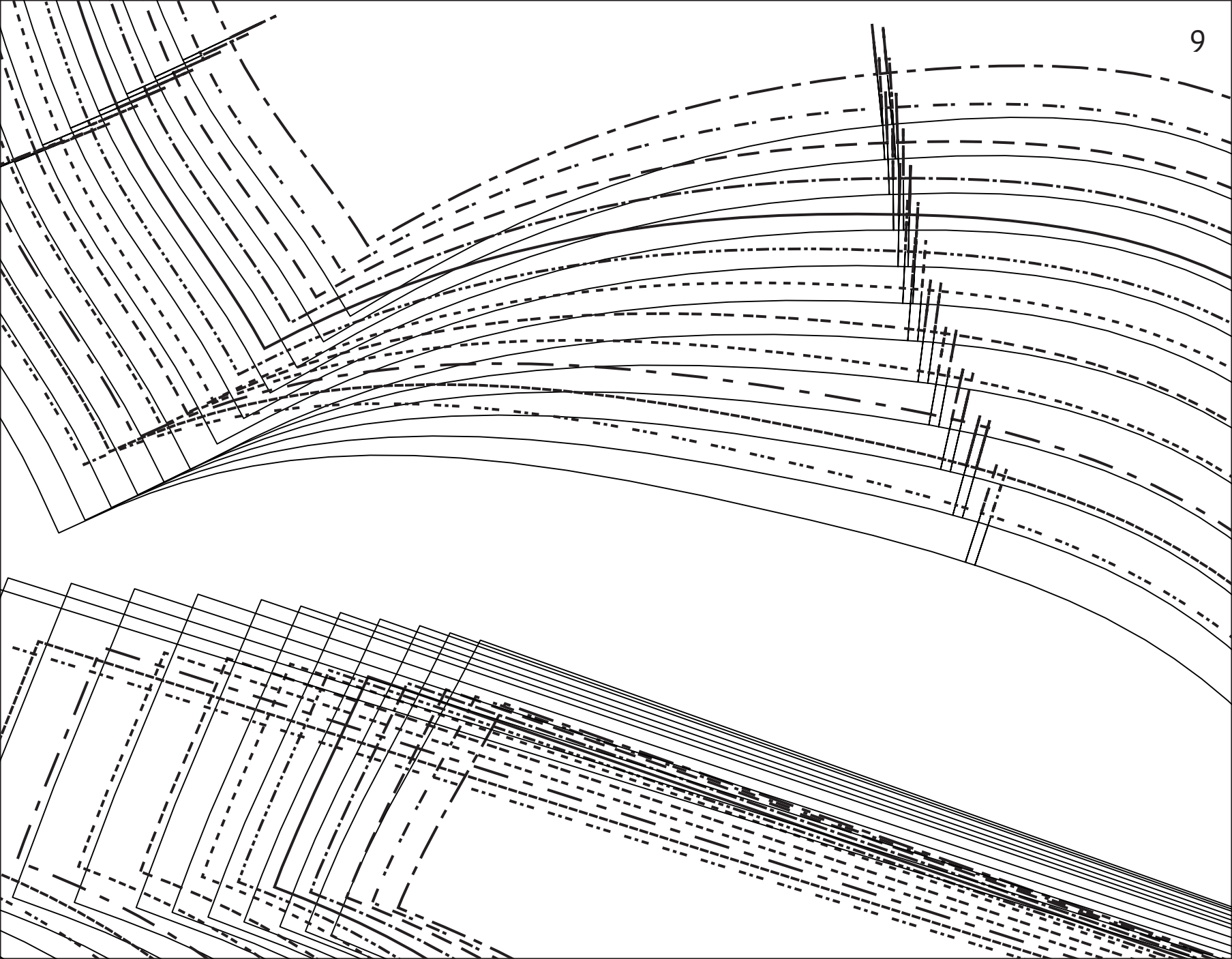

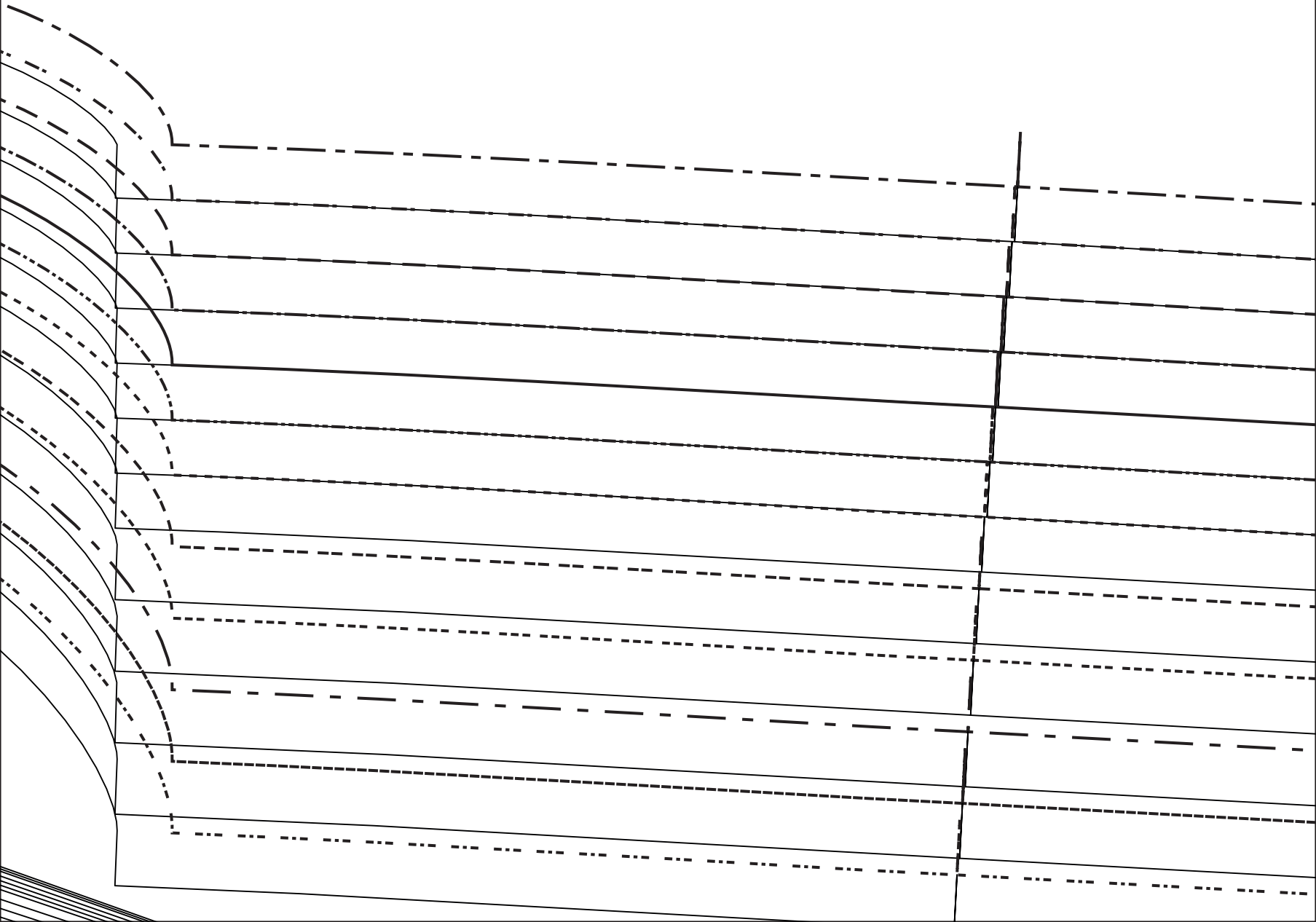

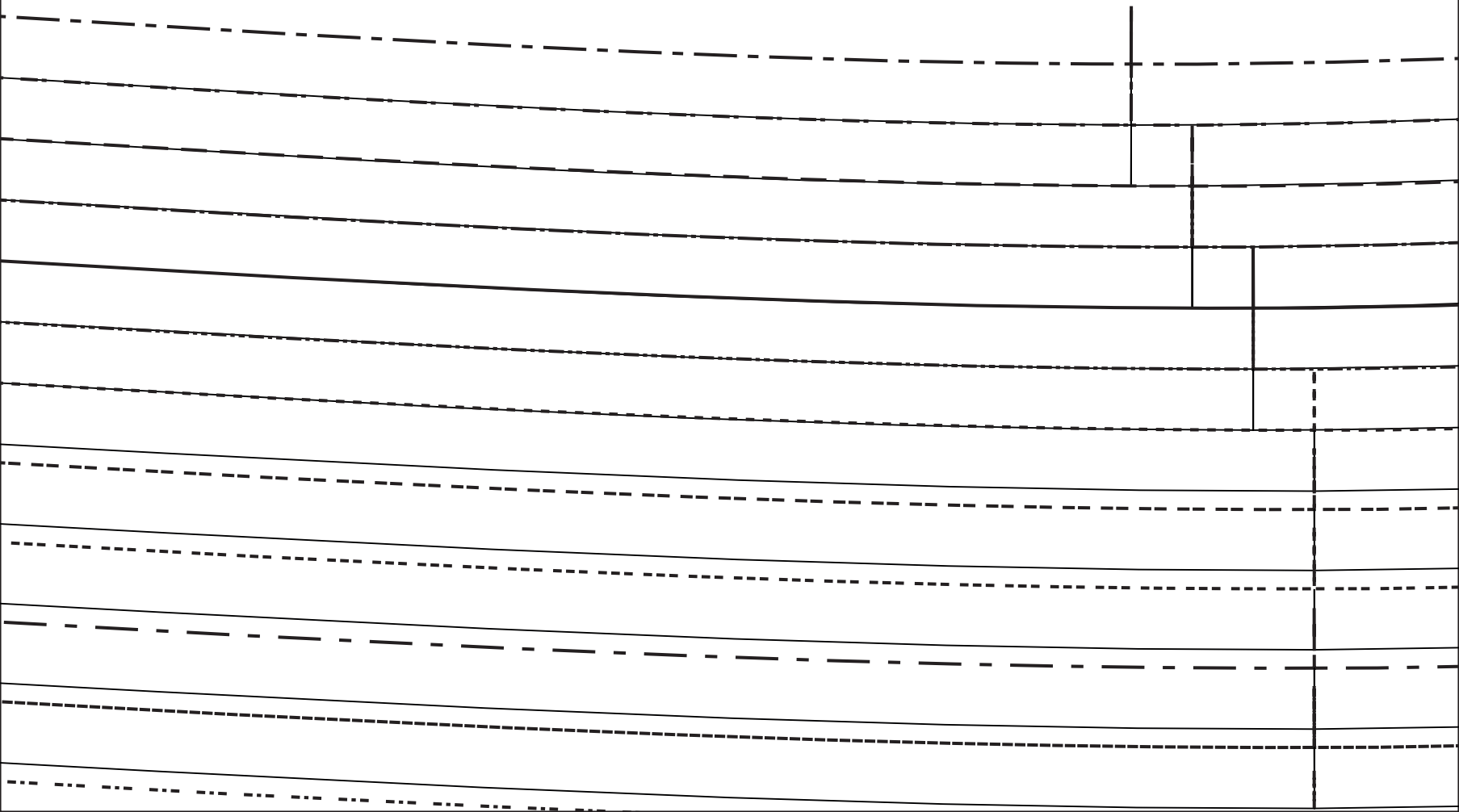

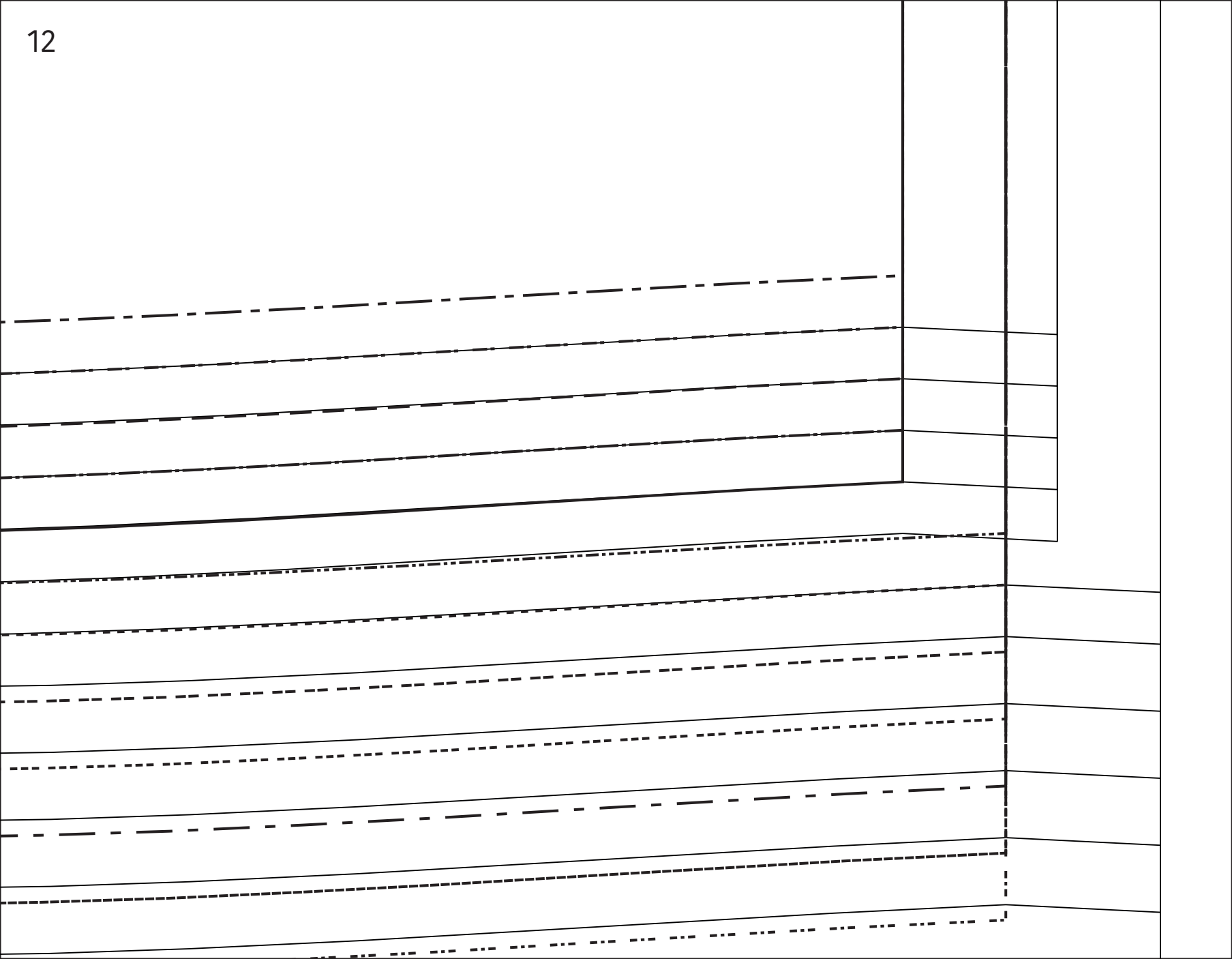

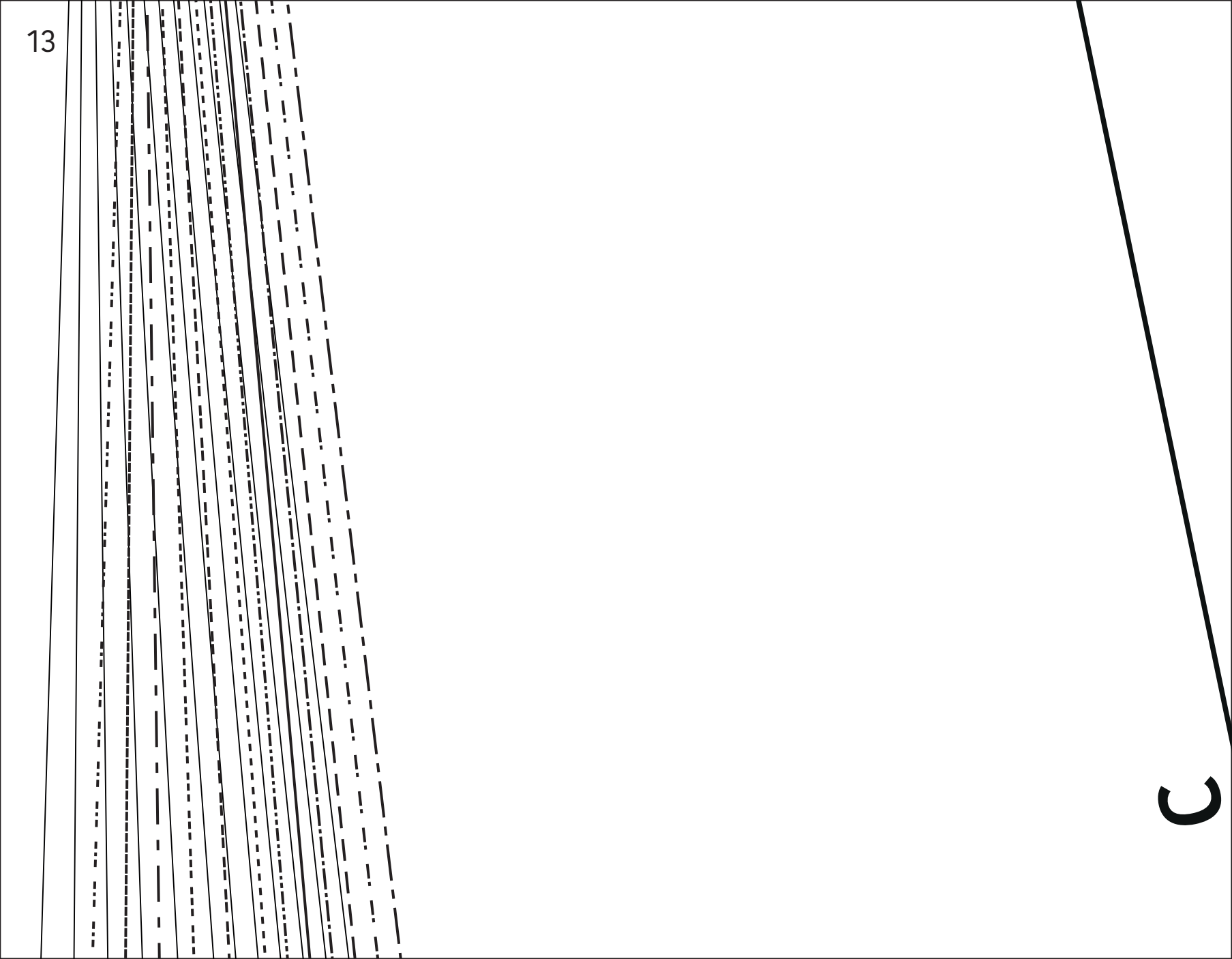

C

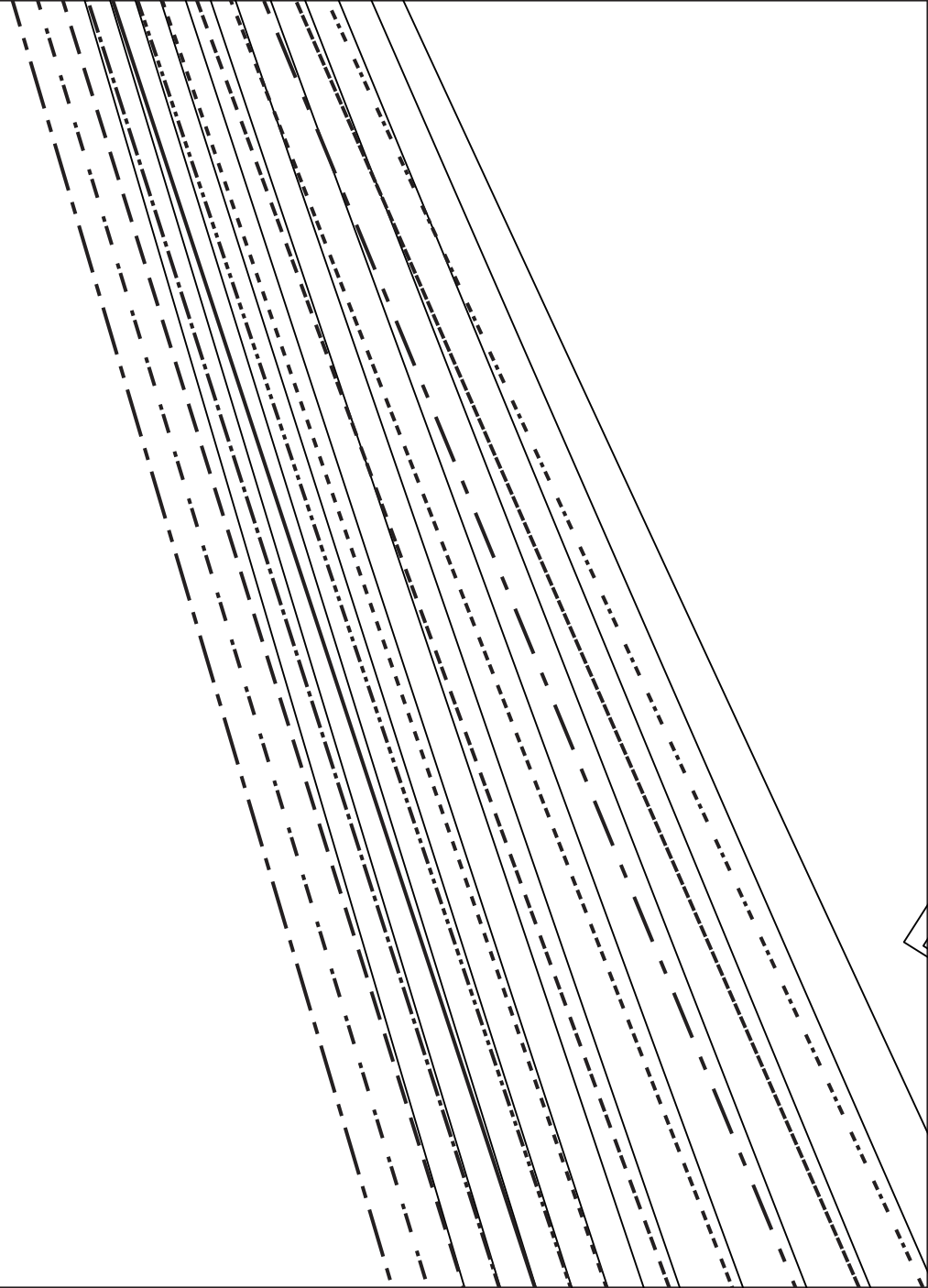

15

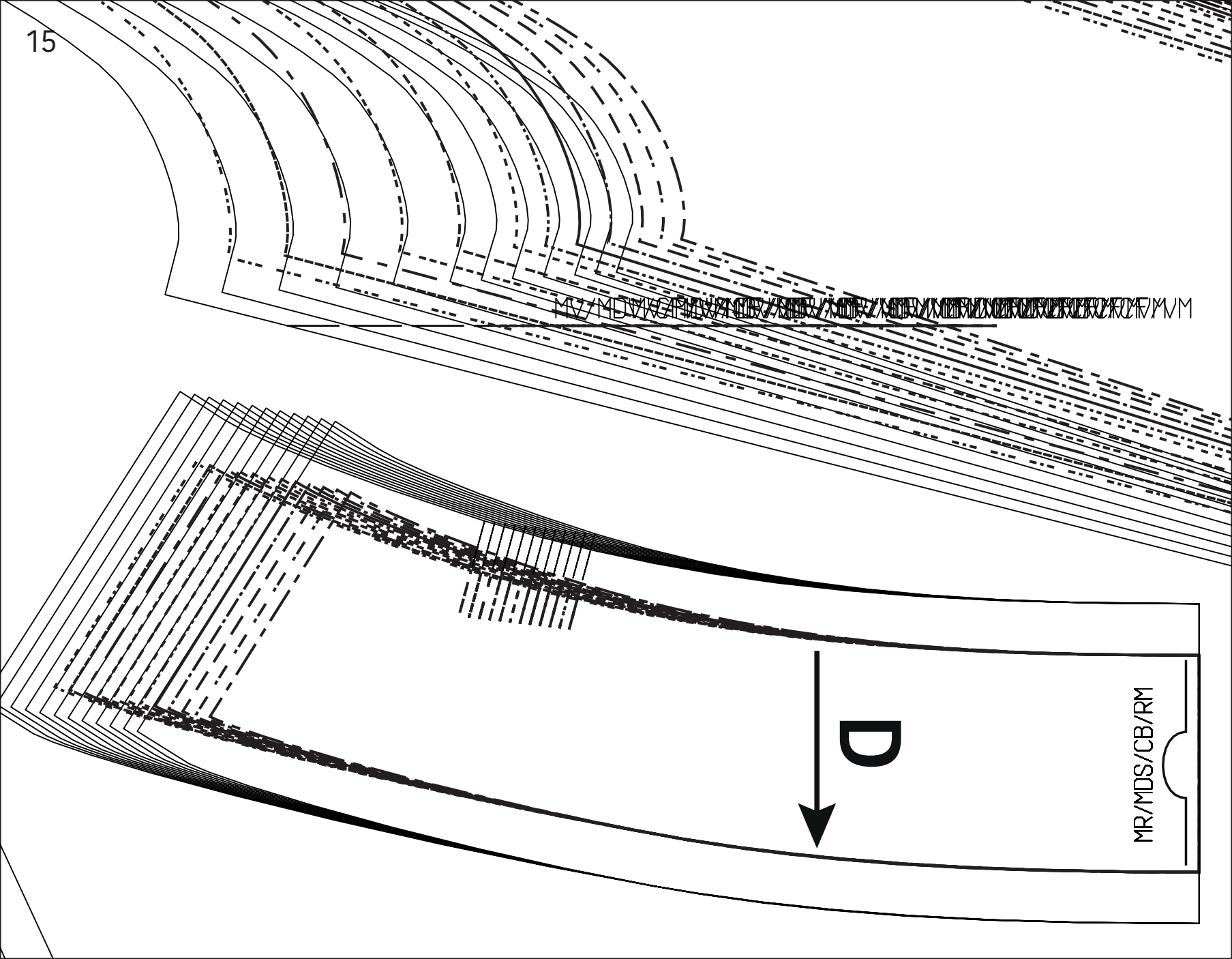

MR/MDS/CB/RM

D

MR/MDS/CB/RM

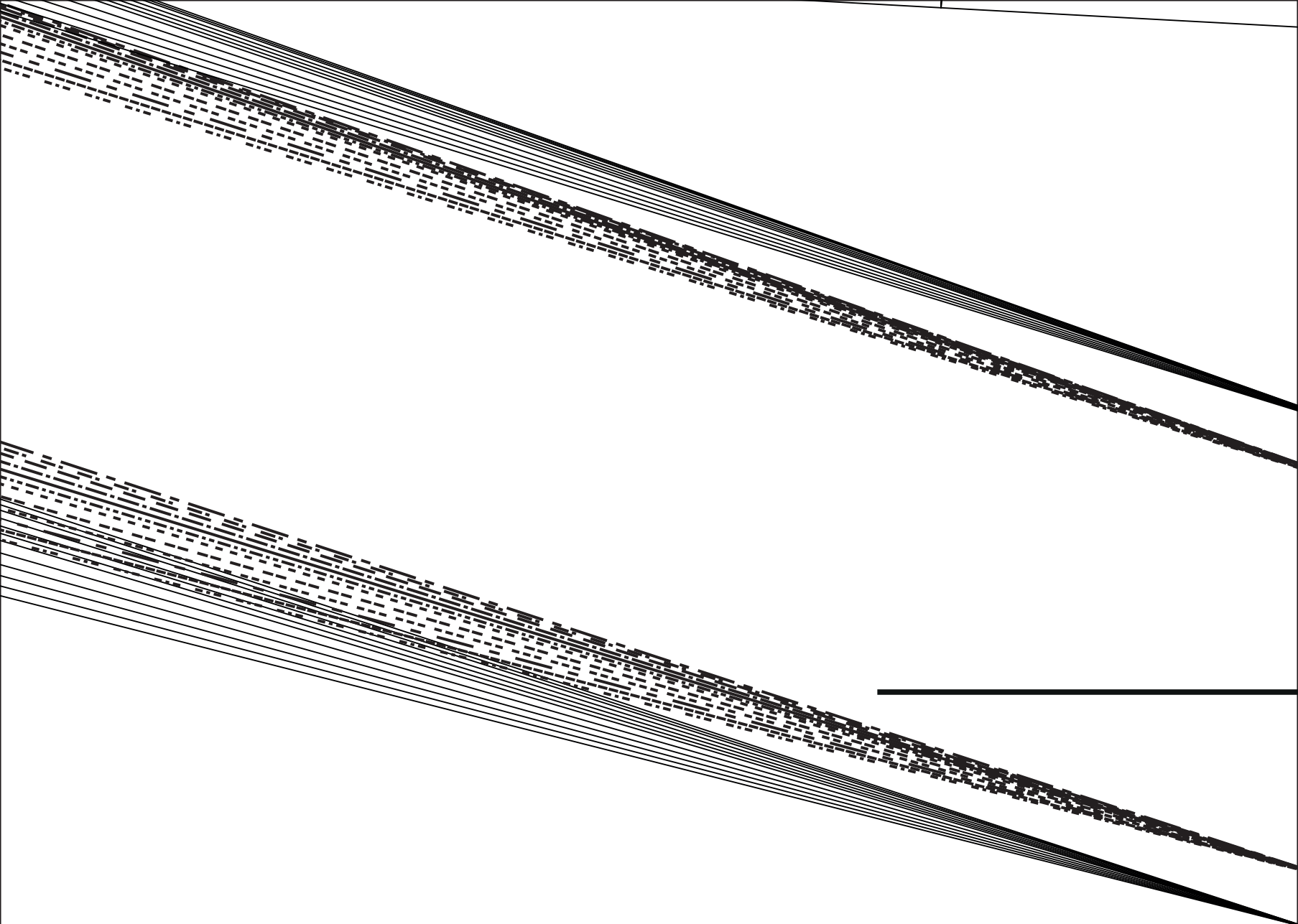

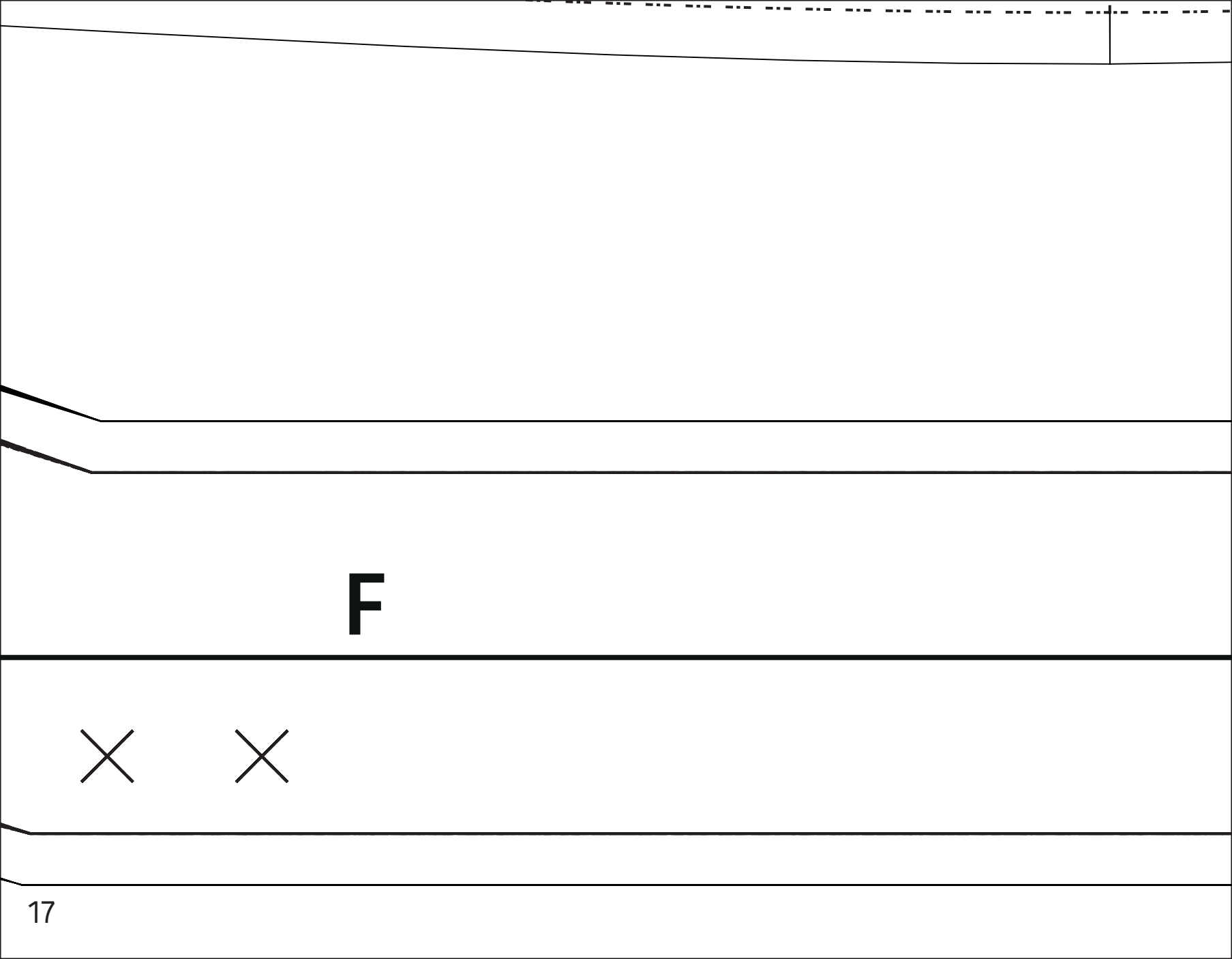

F



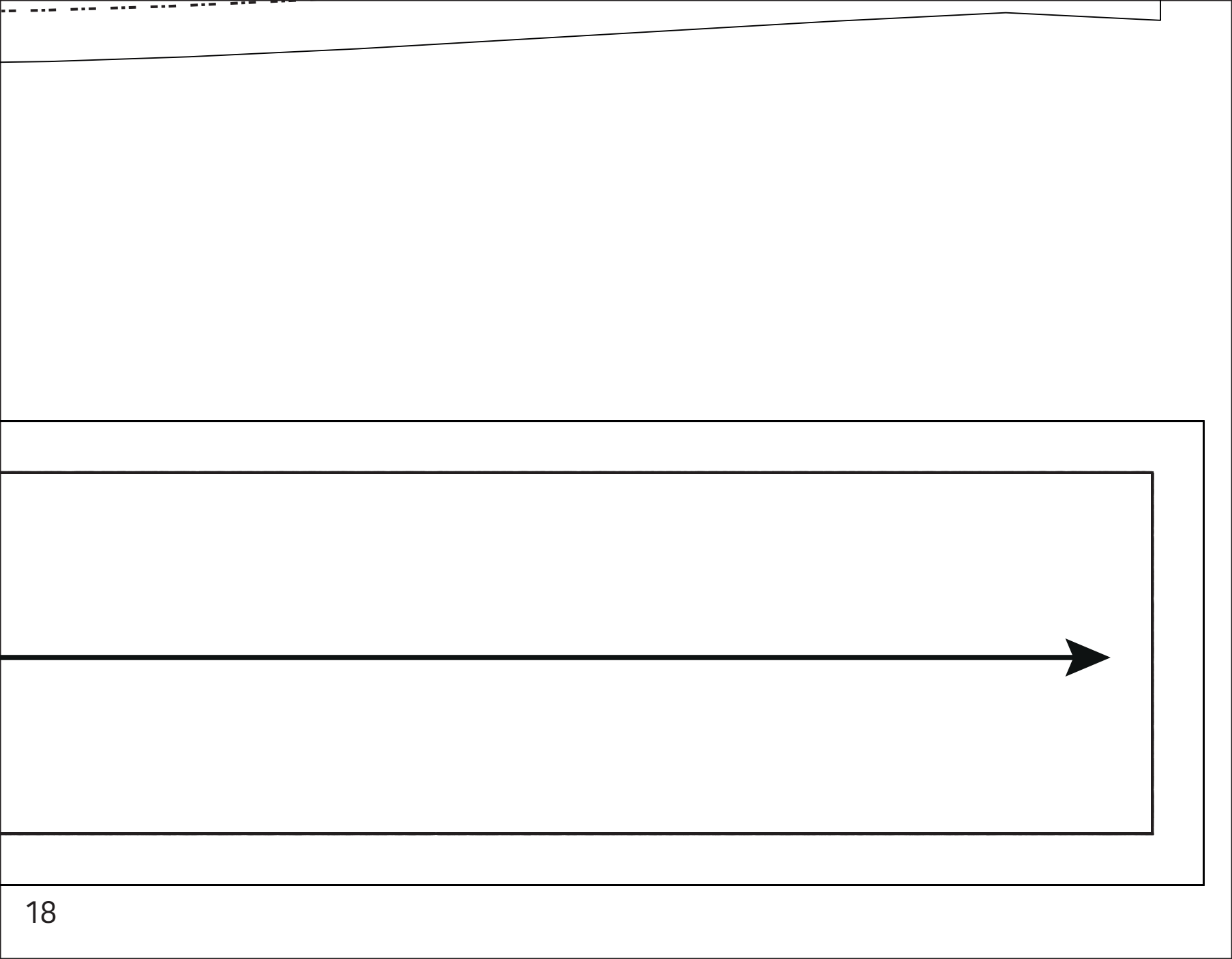

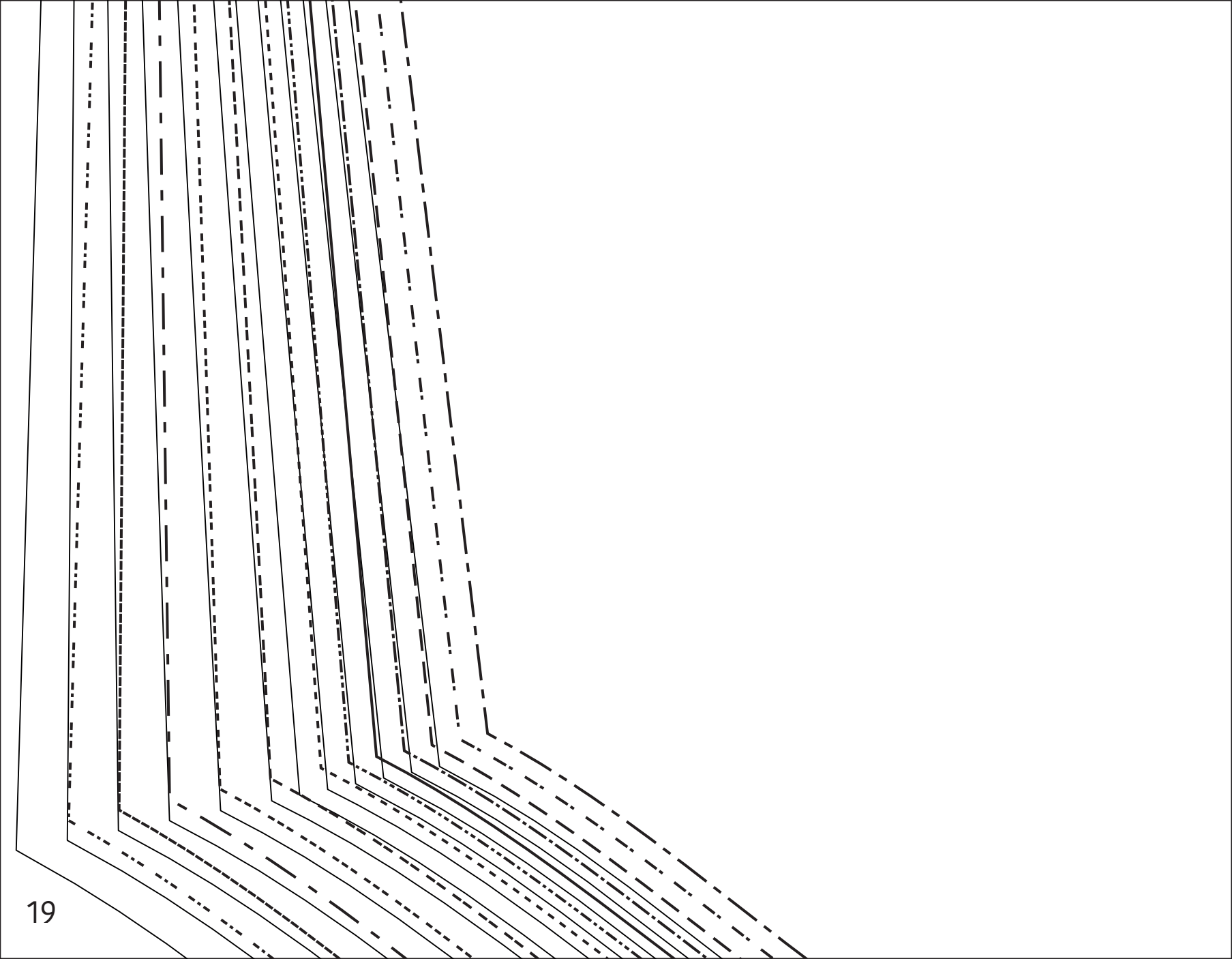

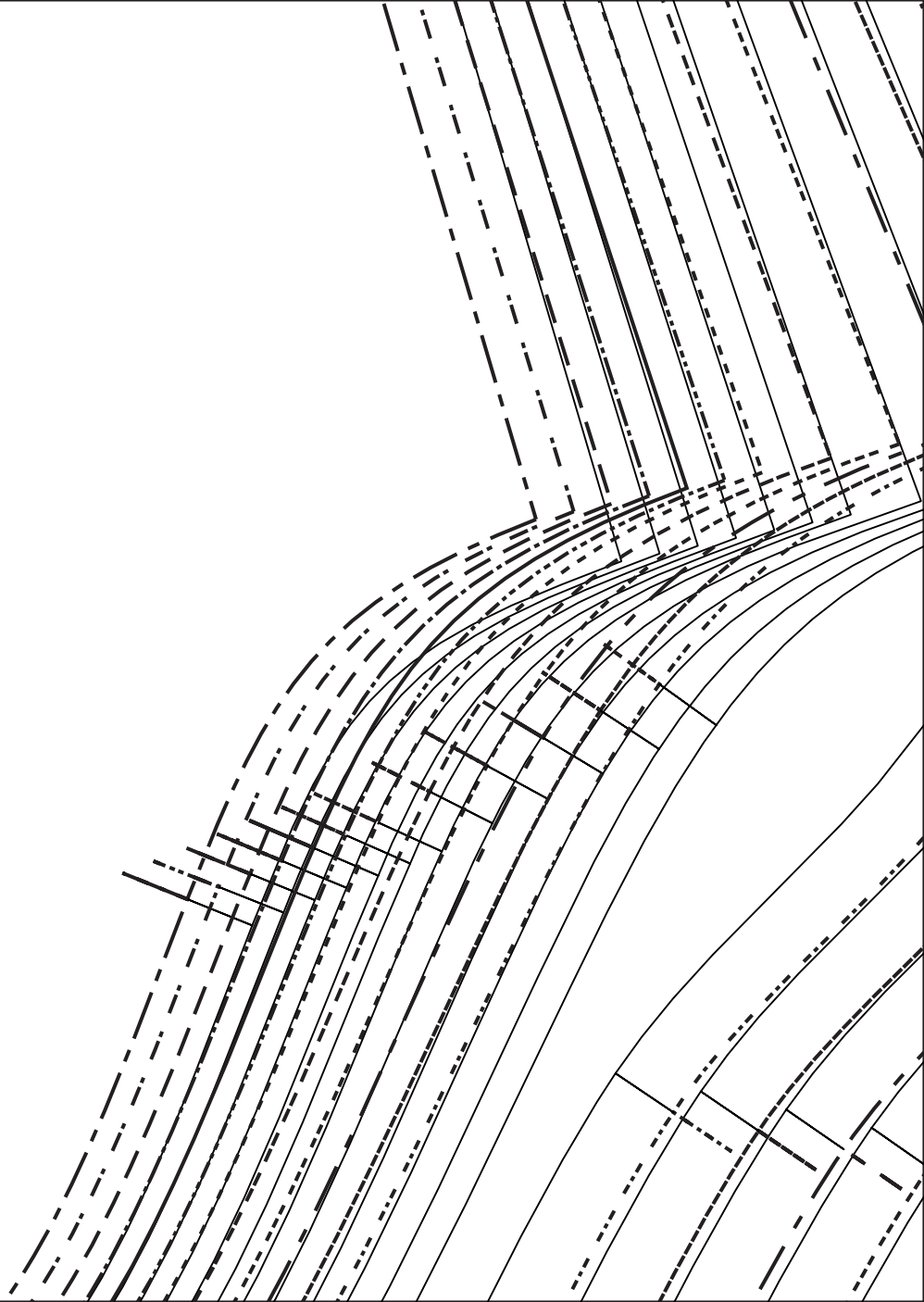

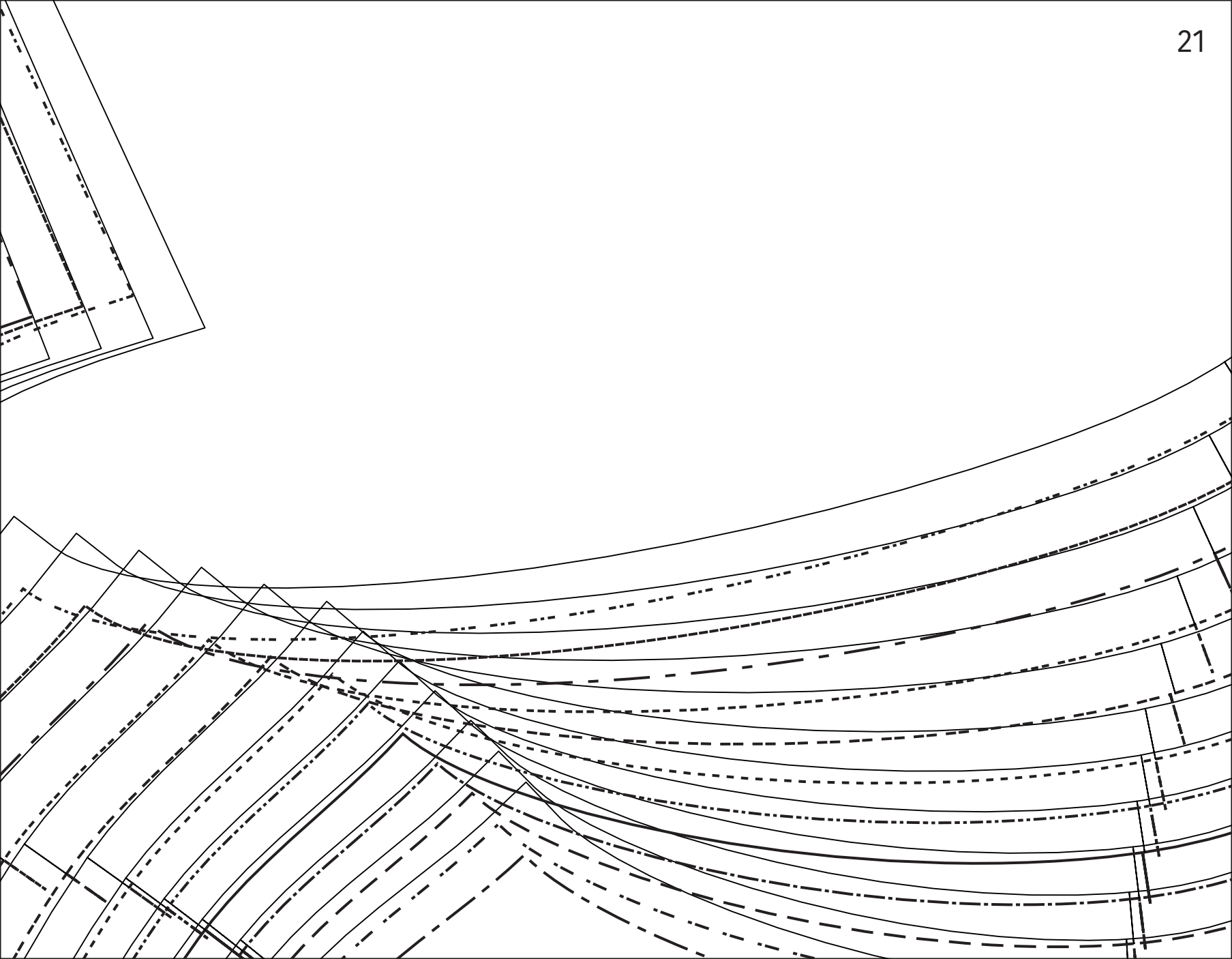

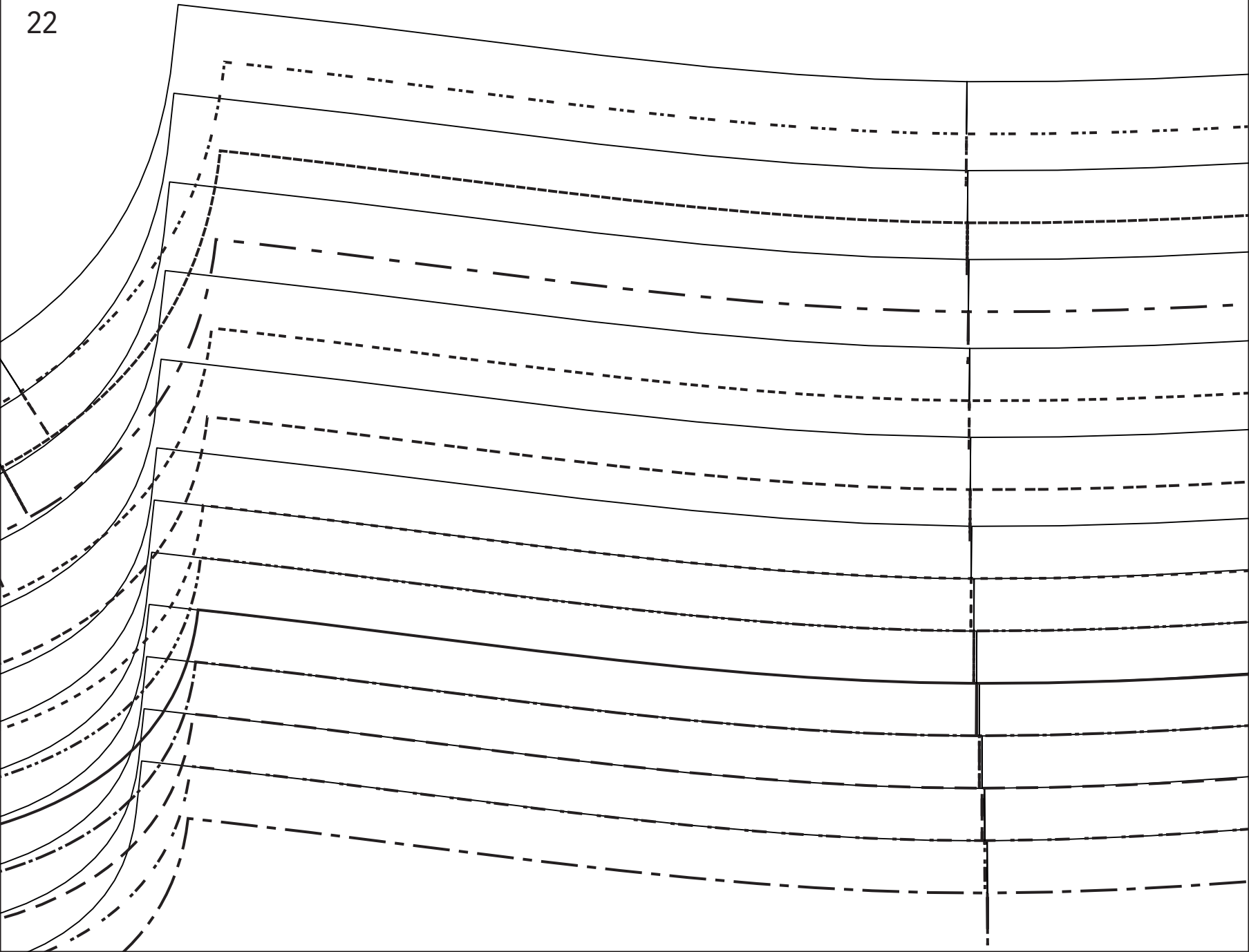

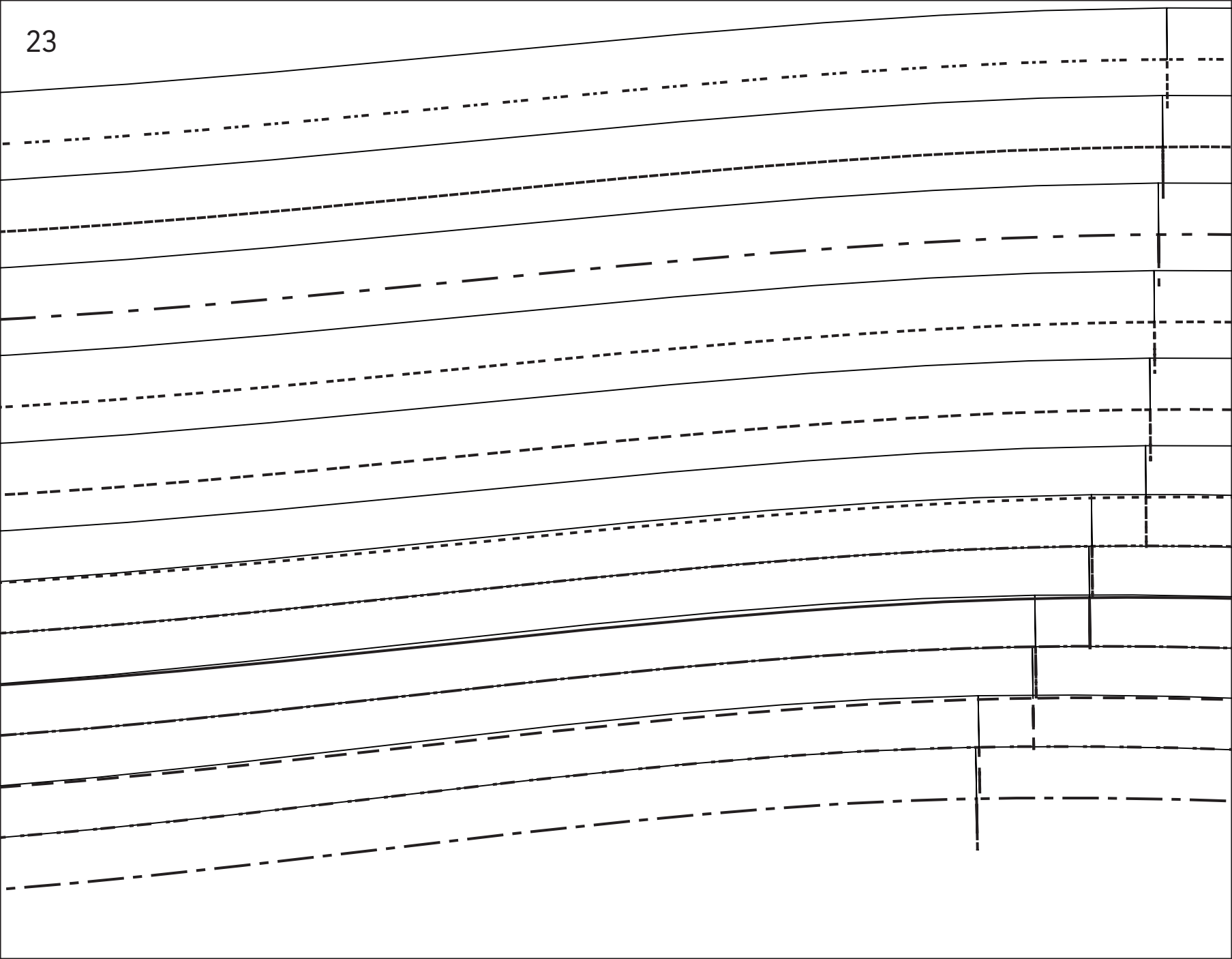

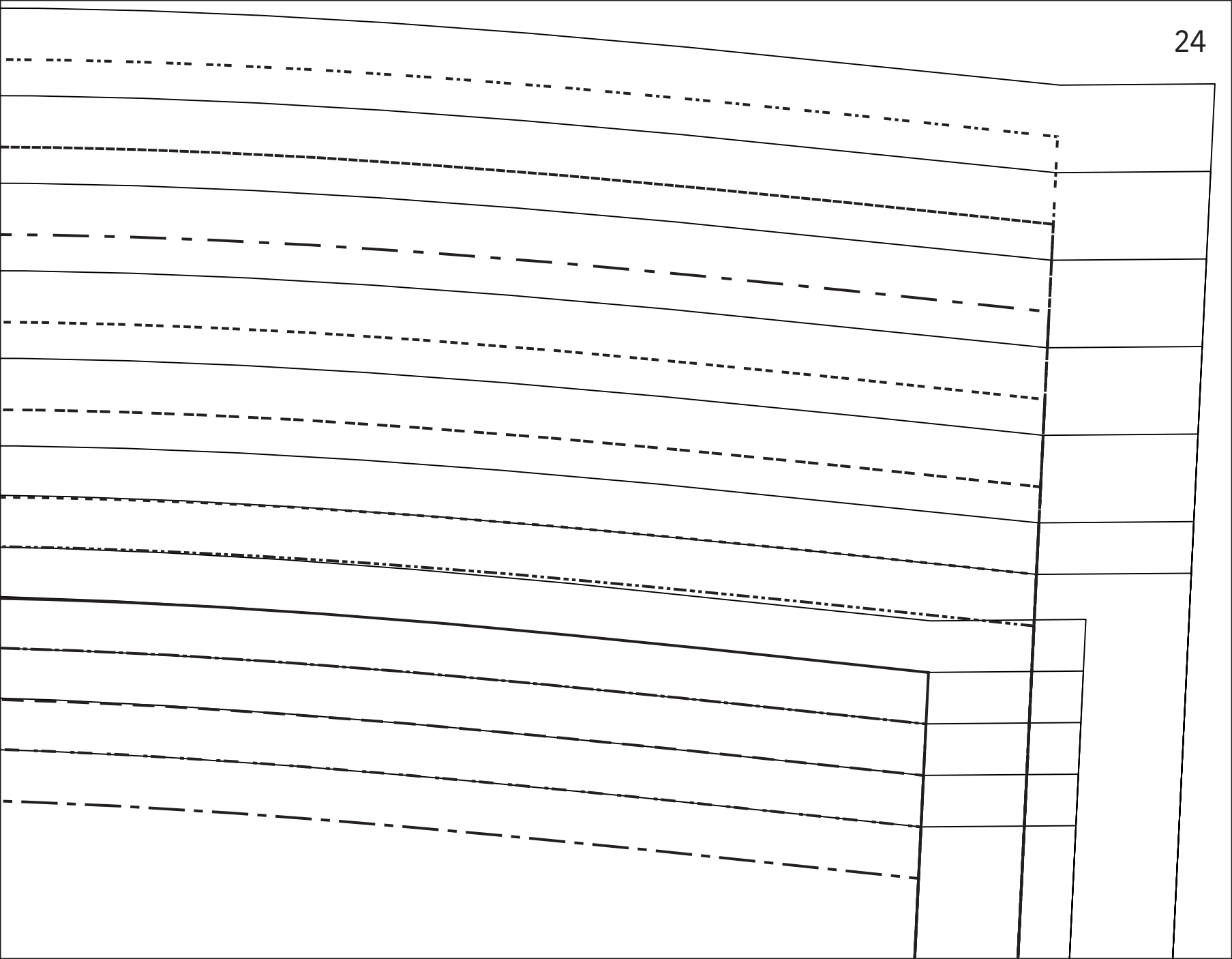

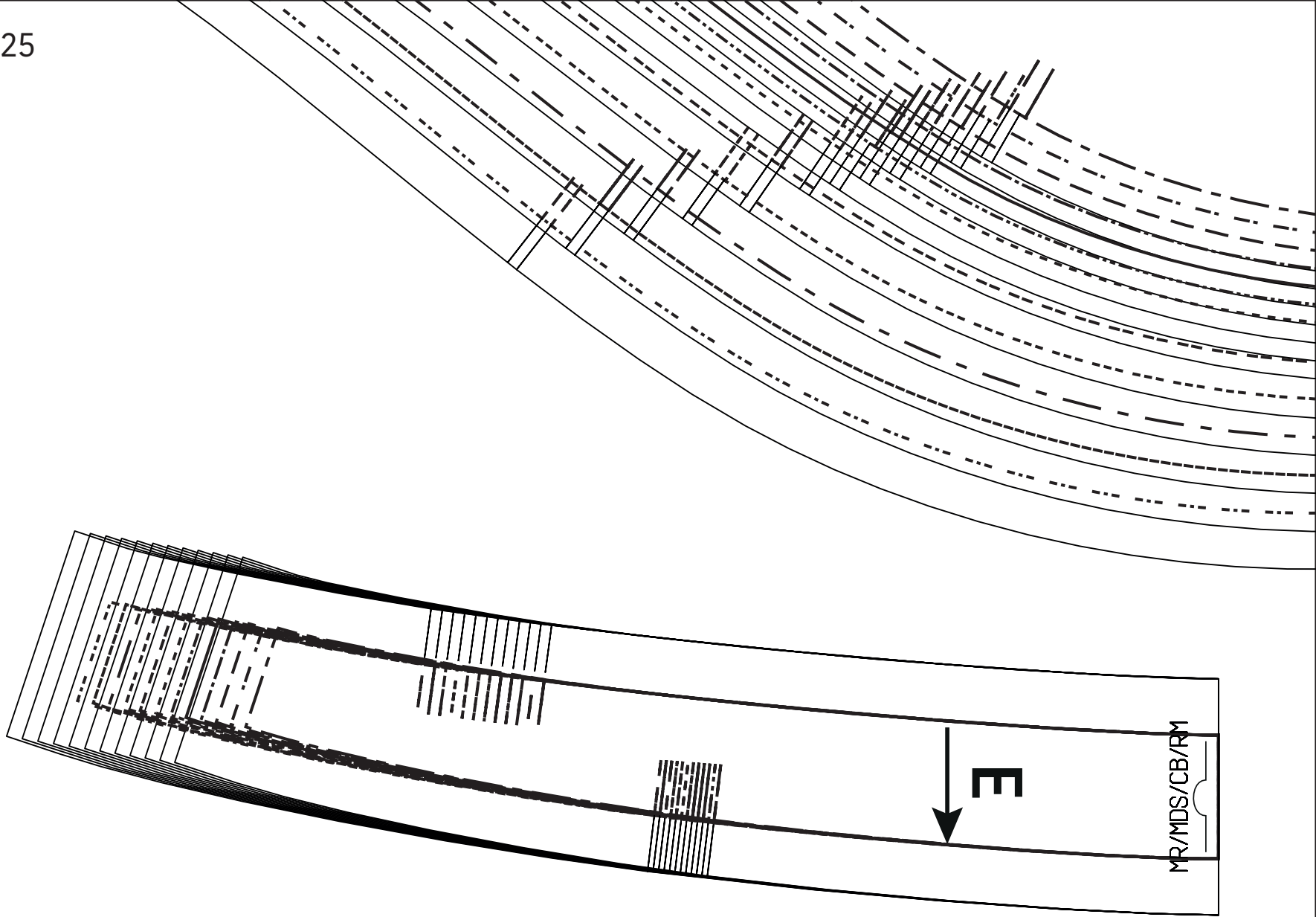

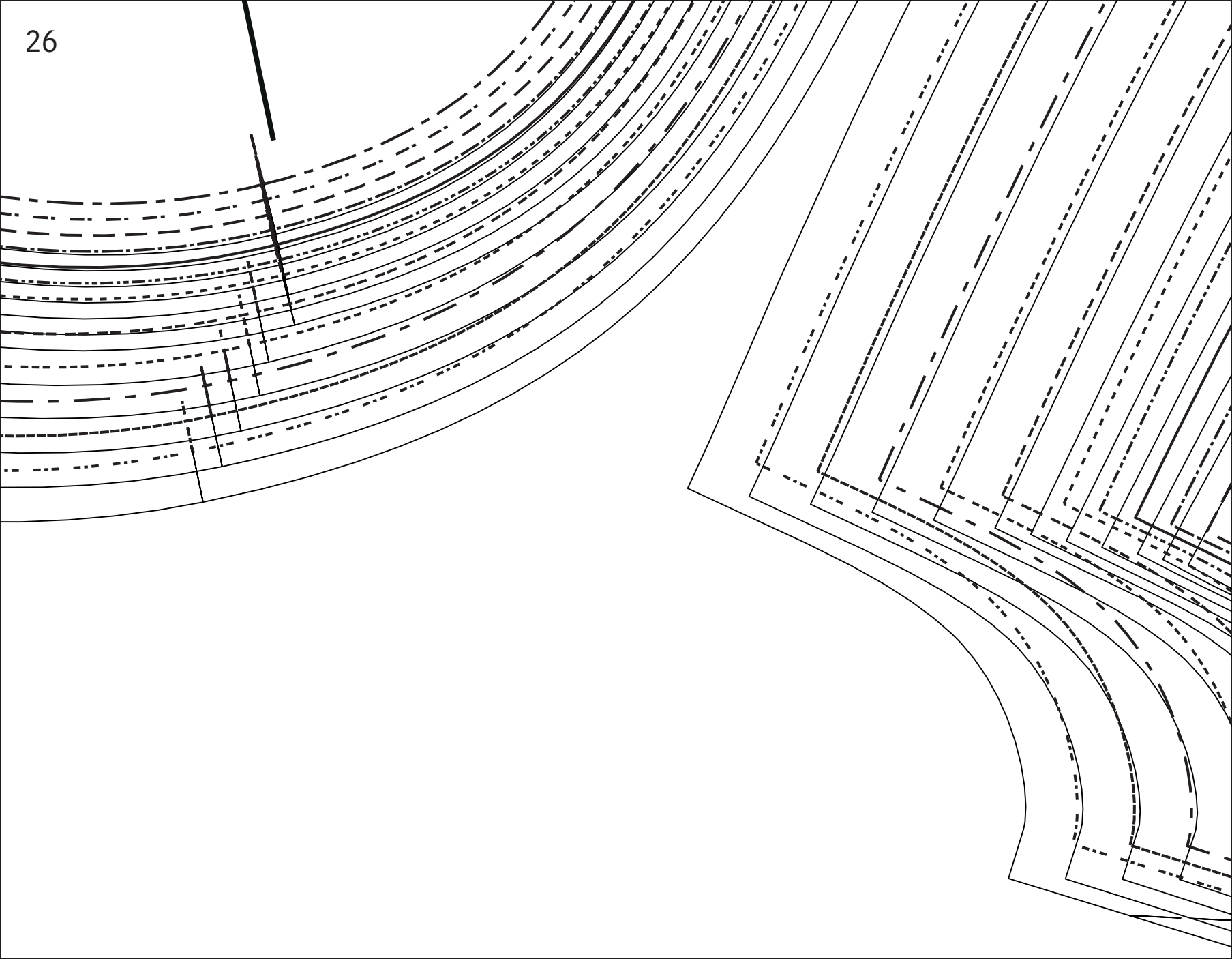

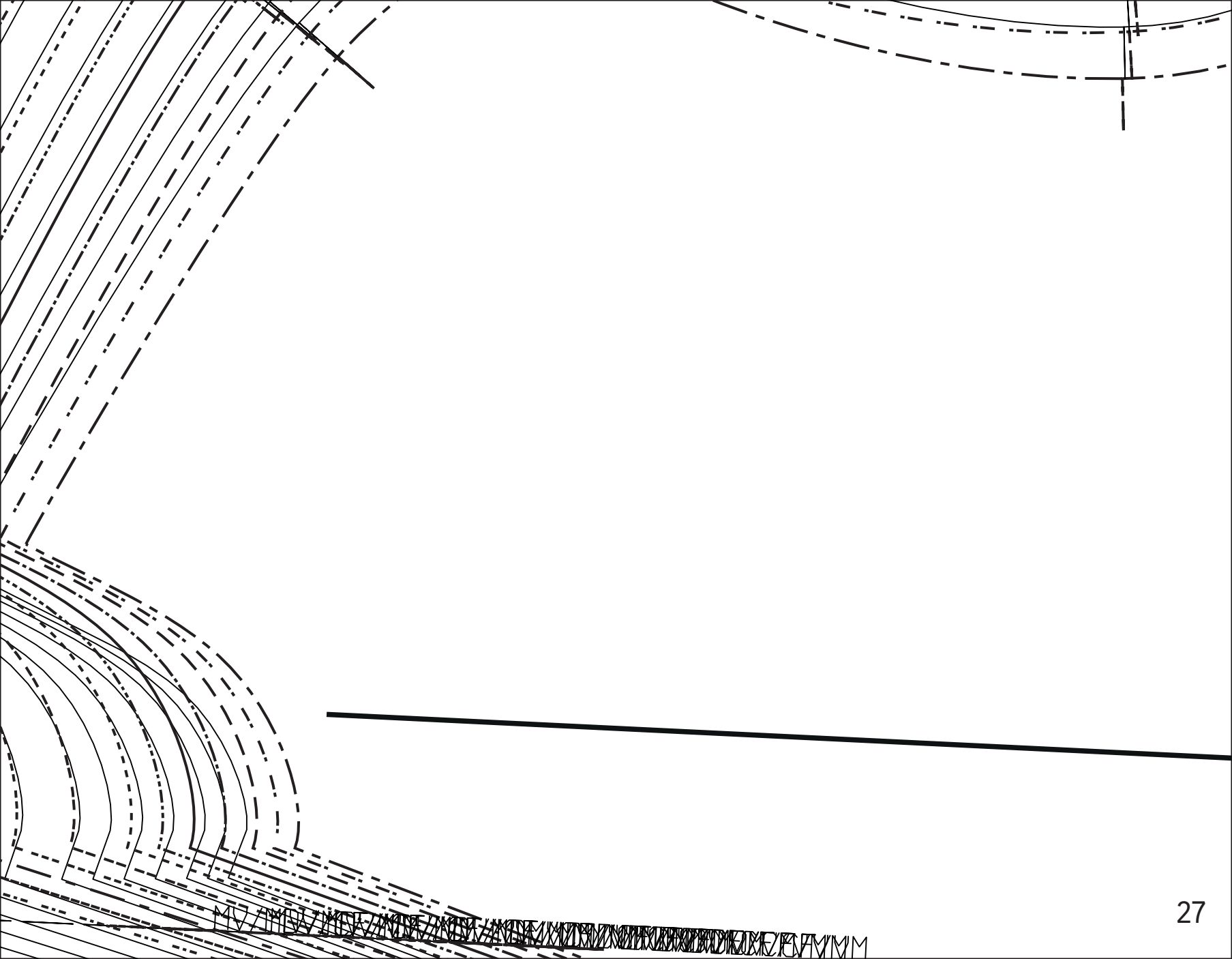



A



