

Capucine

Jurk / Robe / Dress

Maten / Tailles / Sizes:

-----	34
-----	36
-----	38
-----	40
-----	42
-----	44
-----	46
-----	48
-----	50
-----	52
-----	54
-----	56

Patroondelen / Pièces du patron / Pattern pieces:

- A** voorpand top / devant haut /
front panel top
- B** rugpand top / dos haut /
back panel top
- C** mouw / manche / sleeve
- D** voorpand rok / devant jupe /
front panel skirt
- E** rugpand rok / dos jupe /
back panel skirt
- F** halsboord / liseré d'encolure / collar
- G** mouwboord / bord manchette / cuff

Patroonschema / Schéma du Patron / Pattern Diagram / Übersichtsplan zum Zusammenkleben

1	2	3	4	5	6	7
8	9	10	11	12	13	14
15	16	17	18	19	20	21
22	23	24	25	26	27	28
29	30	31	32	33	34	35
36	37	38	39	40	41	42
43	44	45	46	47	48	49
50	51					

Controlevierkant / Carré de controle / Test square / Kontrollquadrat

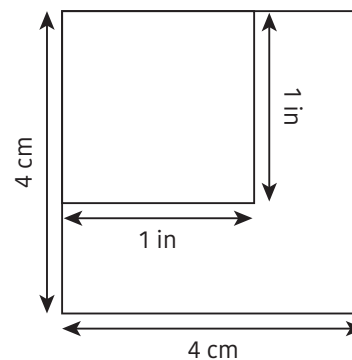

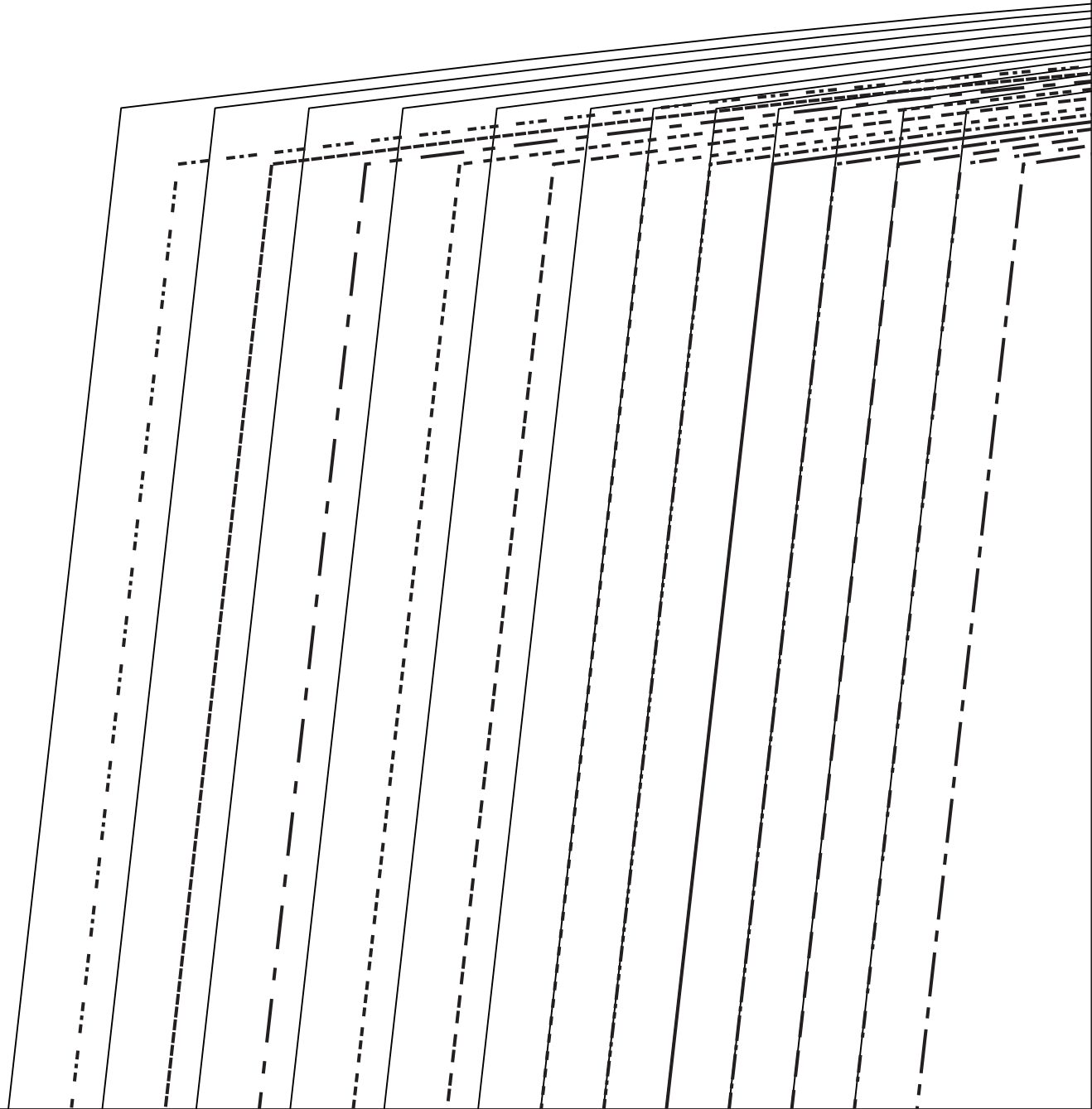

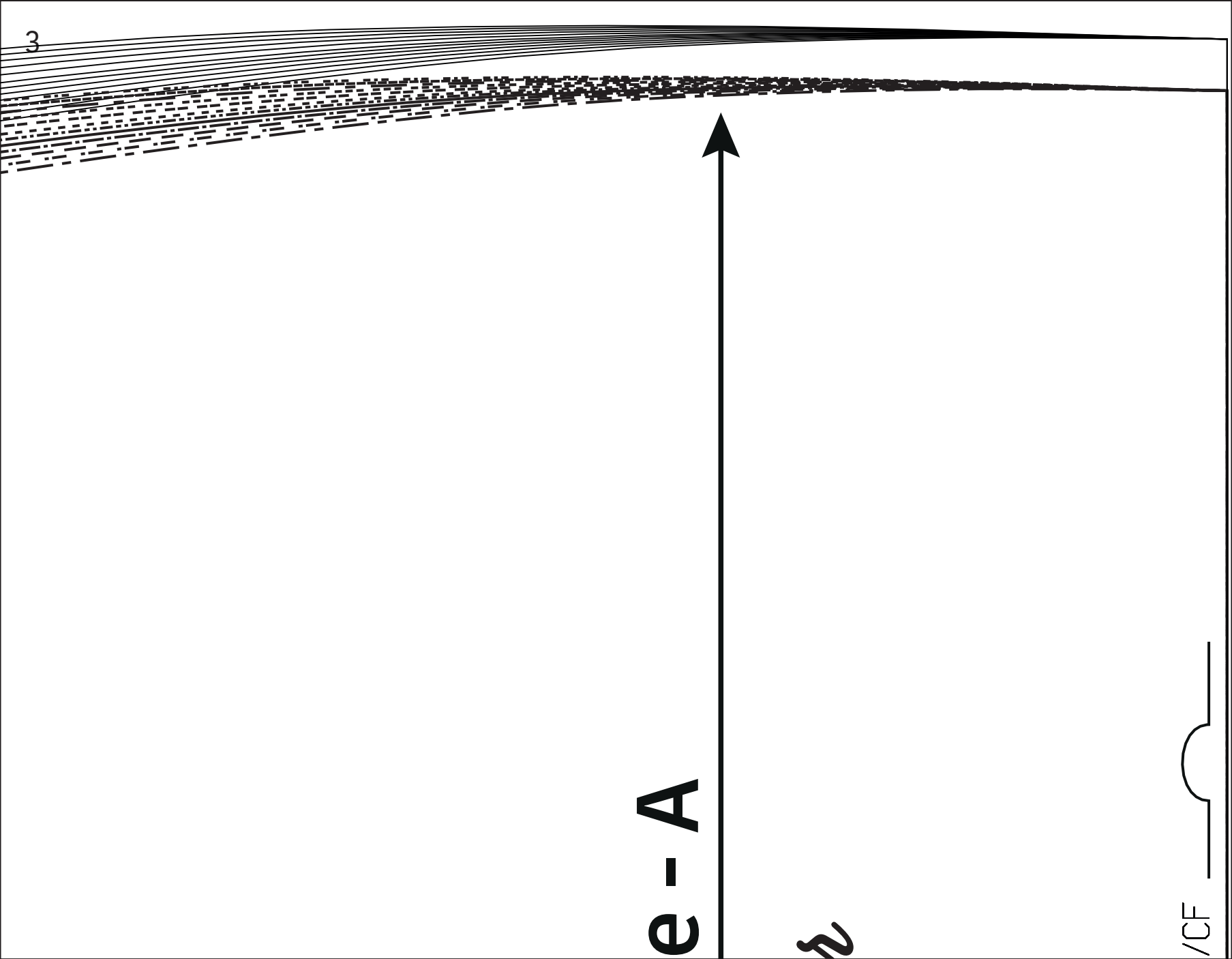

3

$e - A$

z

$/CF$



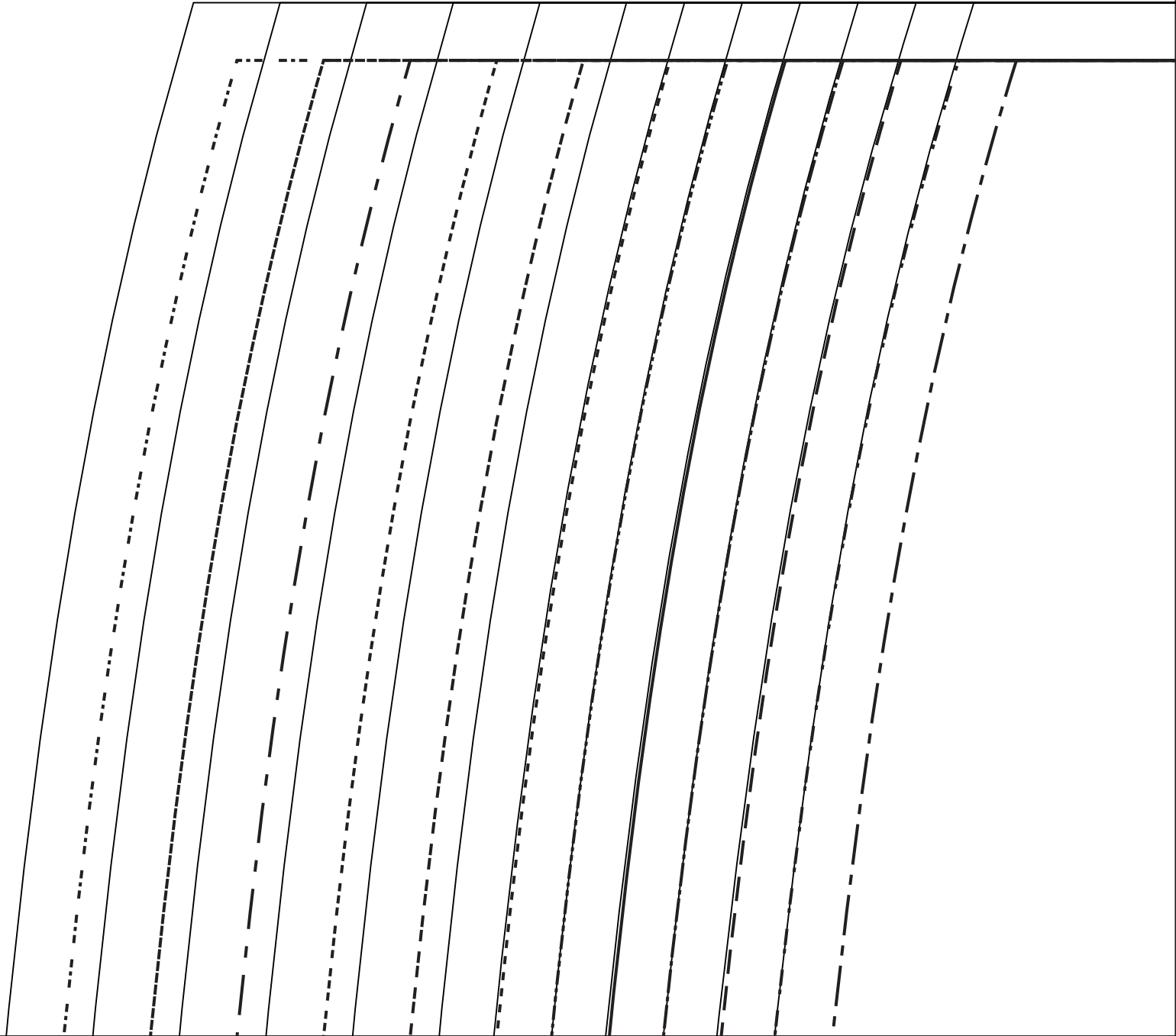





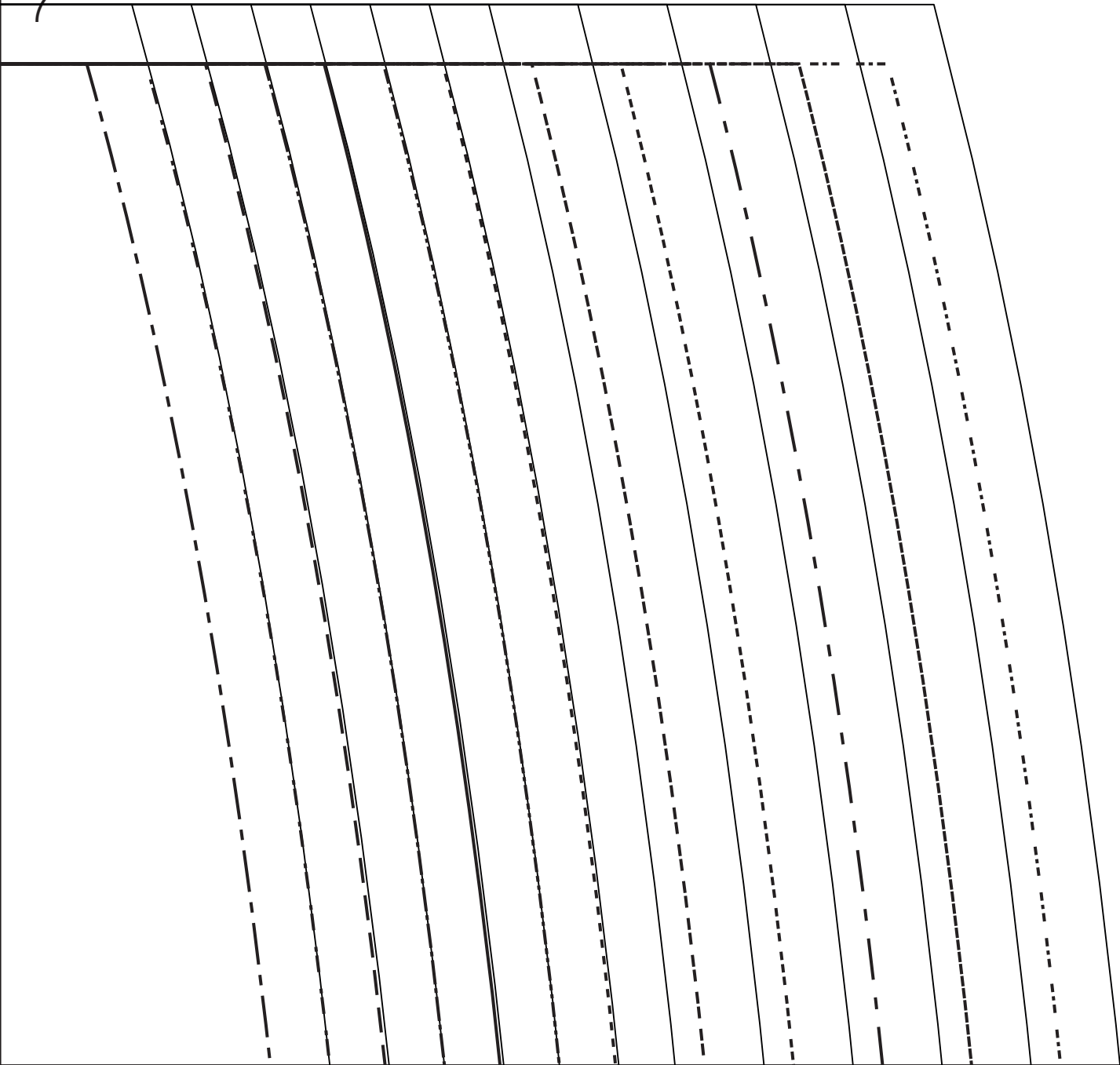

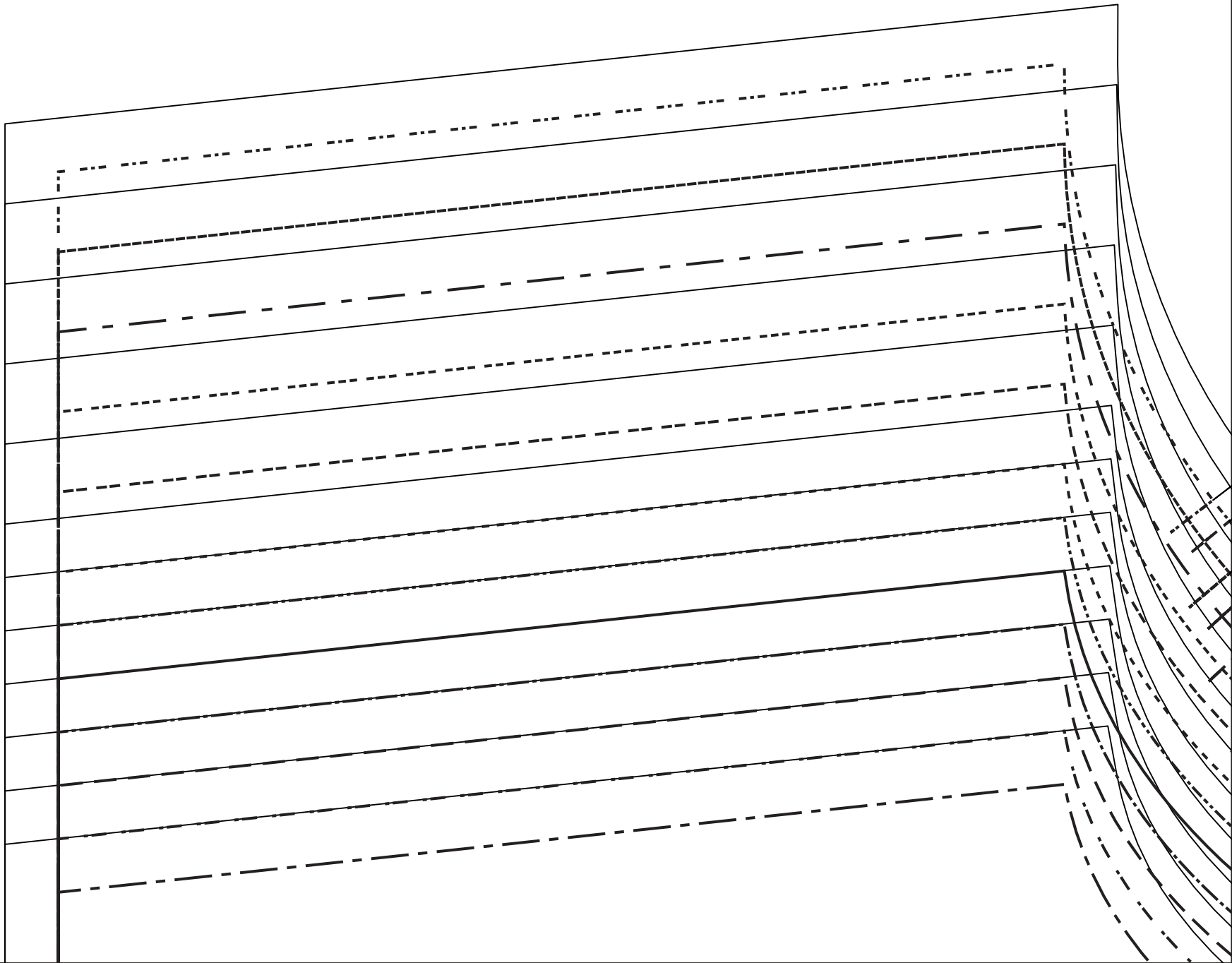

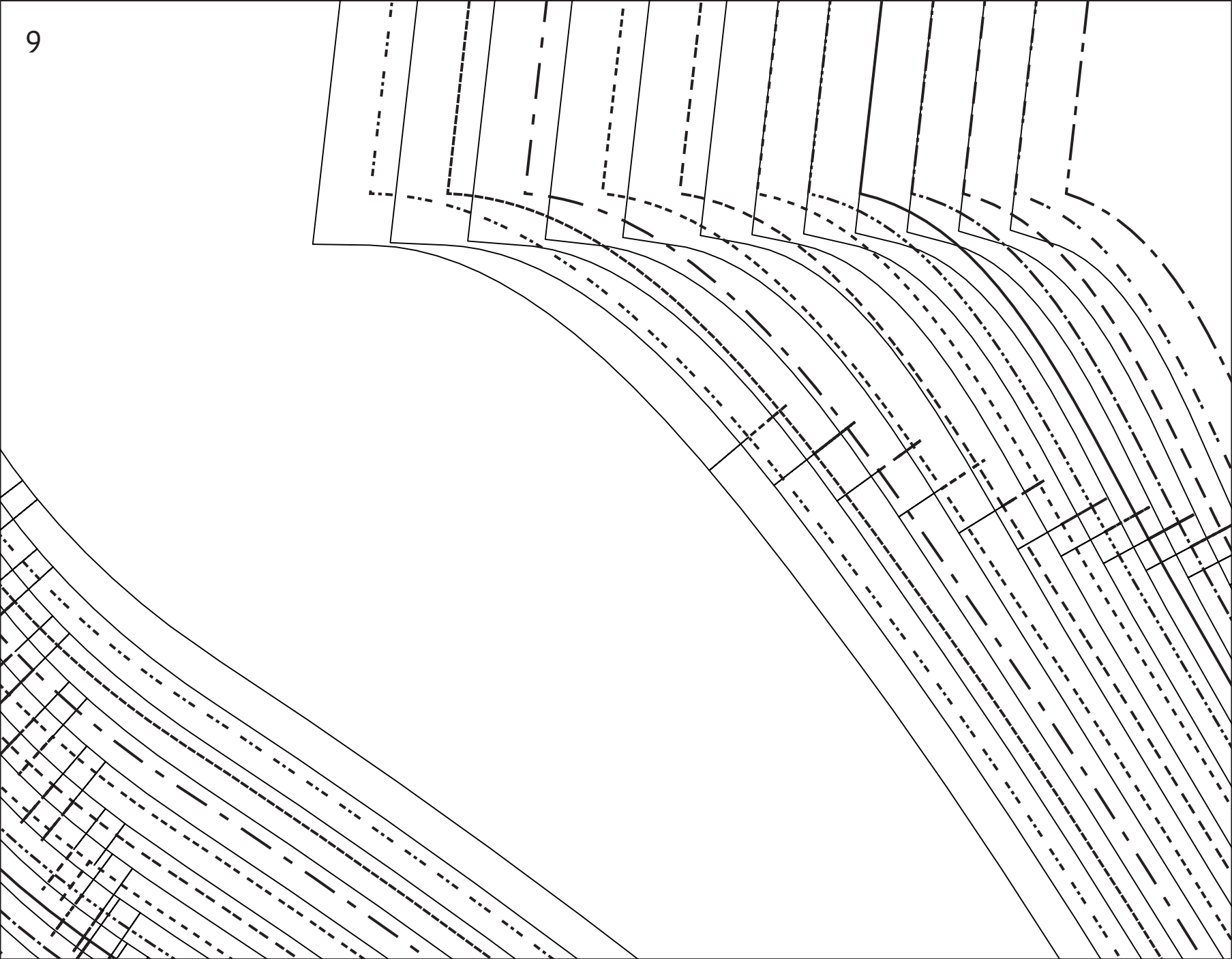

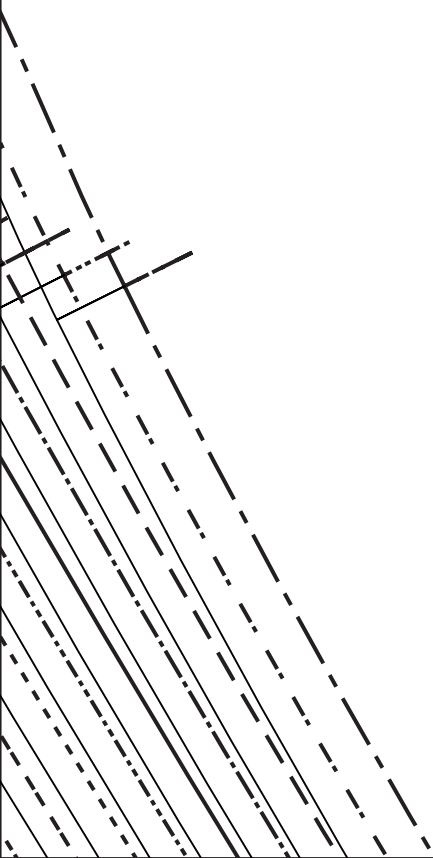

Capucin

LA MAISON
Victo



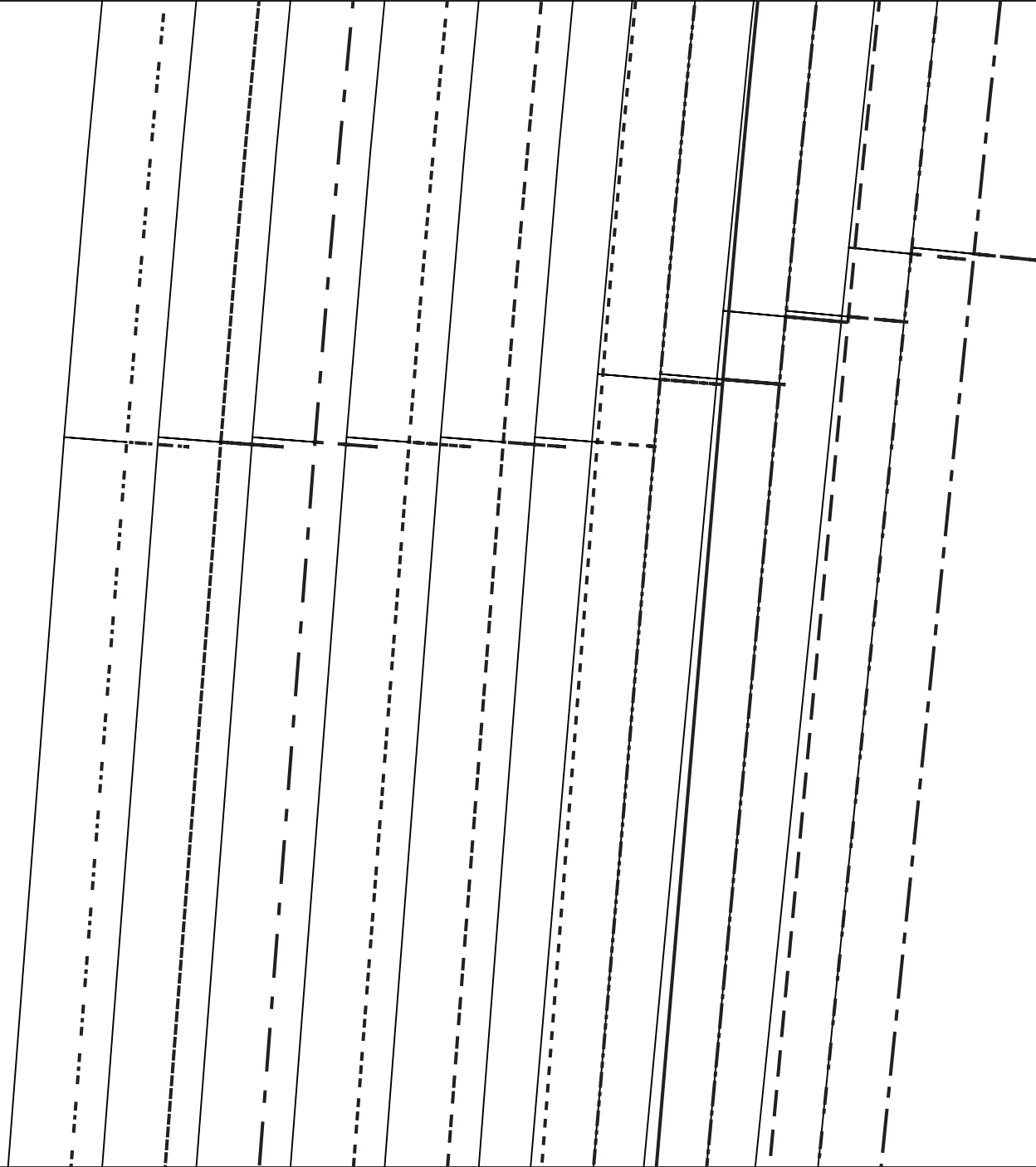

MR/MDS/CB 

MV/MDV/CF



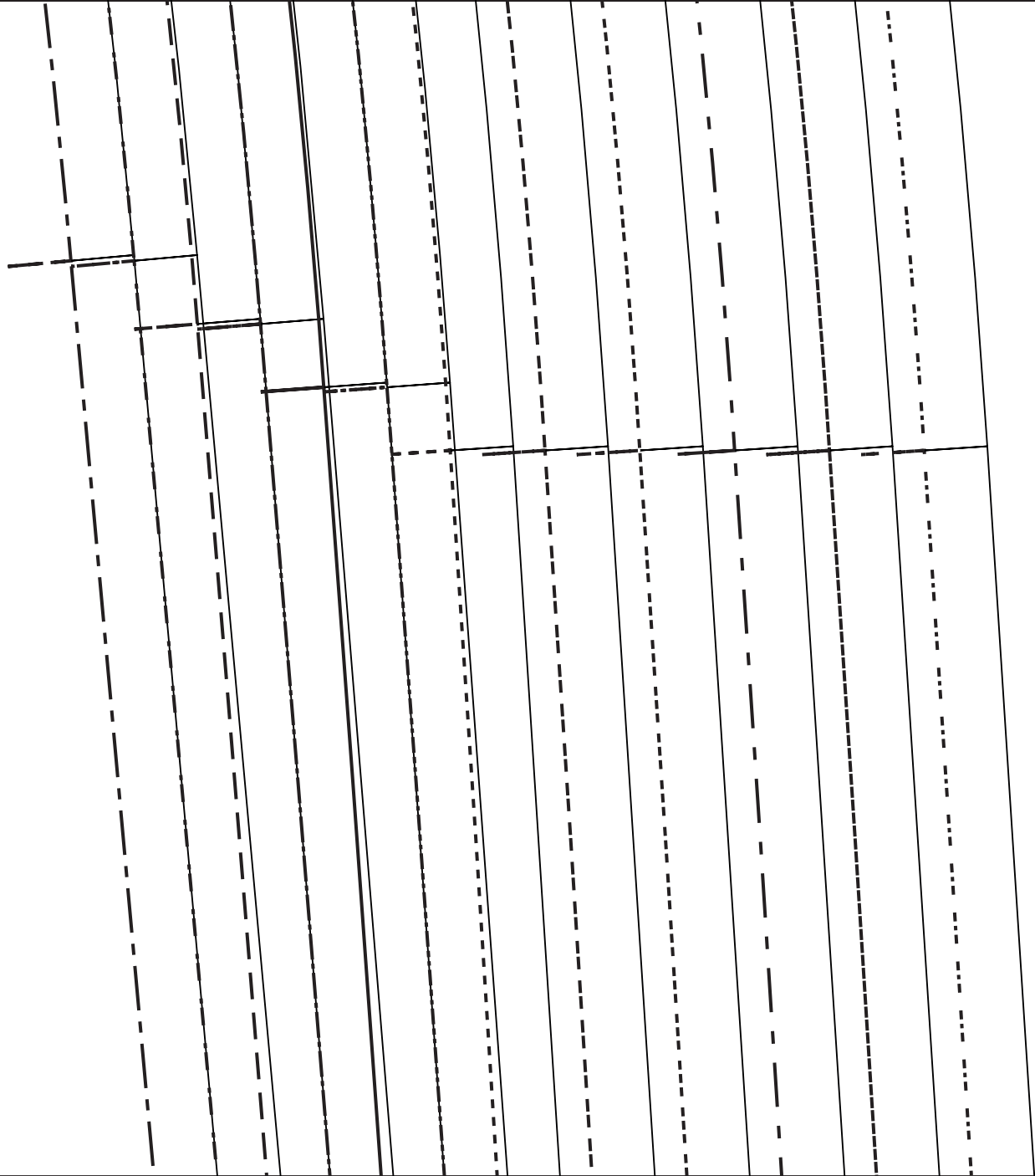

Cine - B

Ficta
LA MAISON





capud

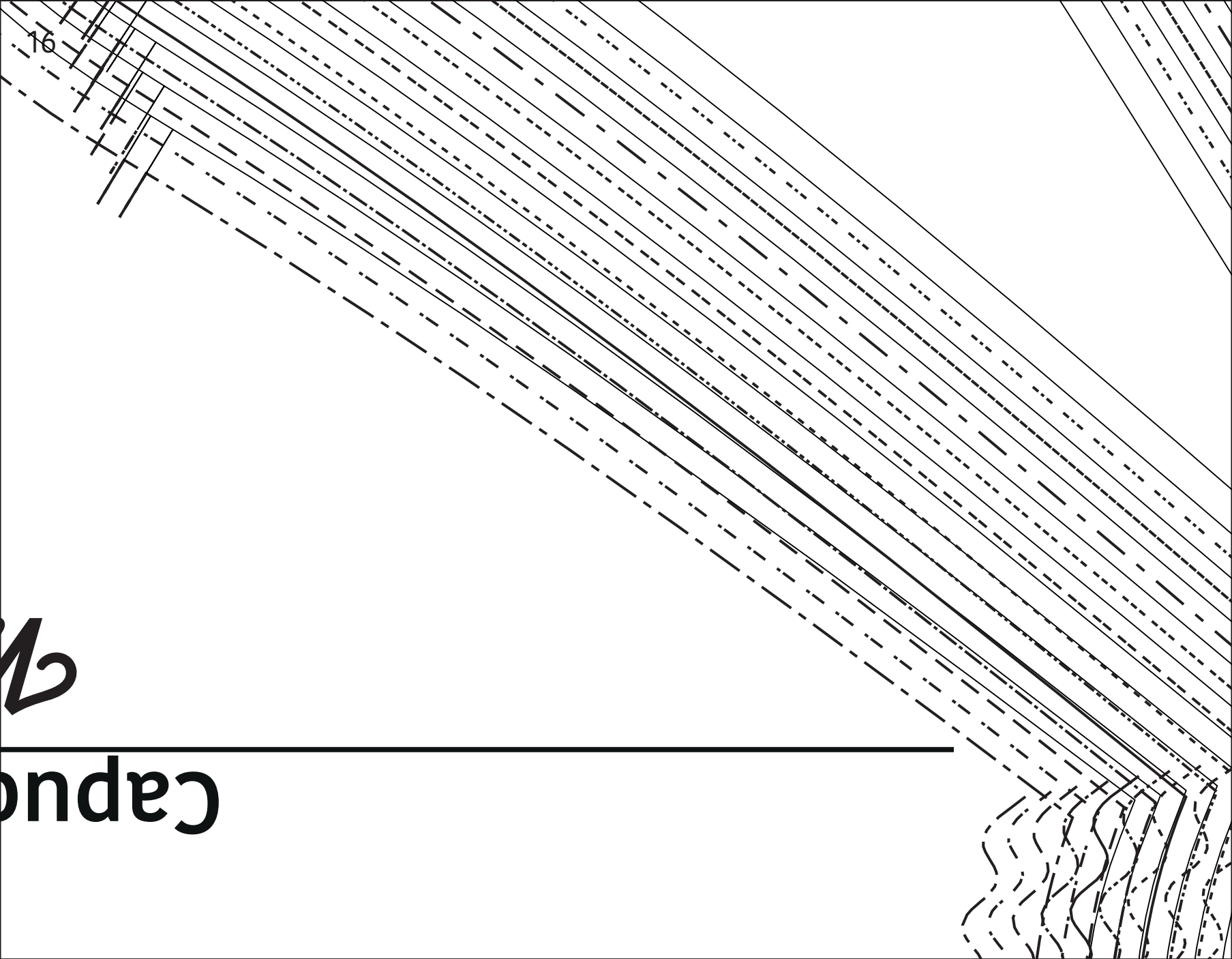

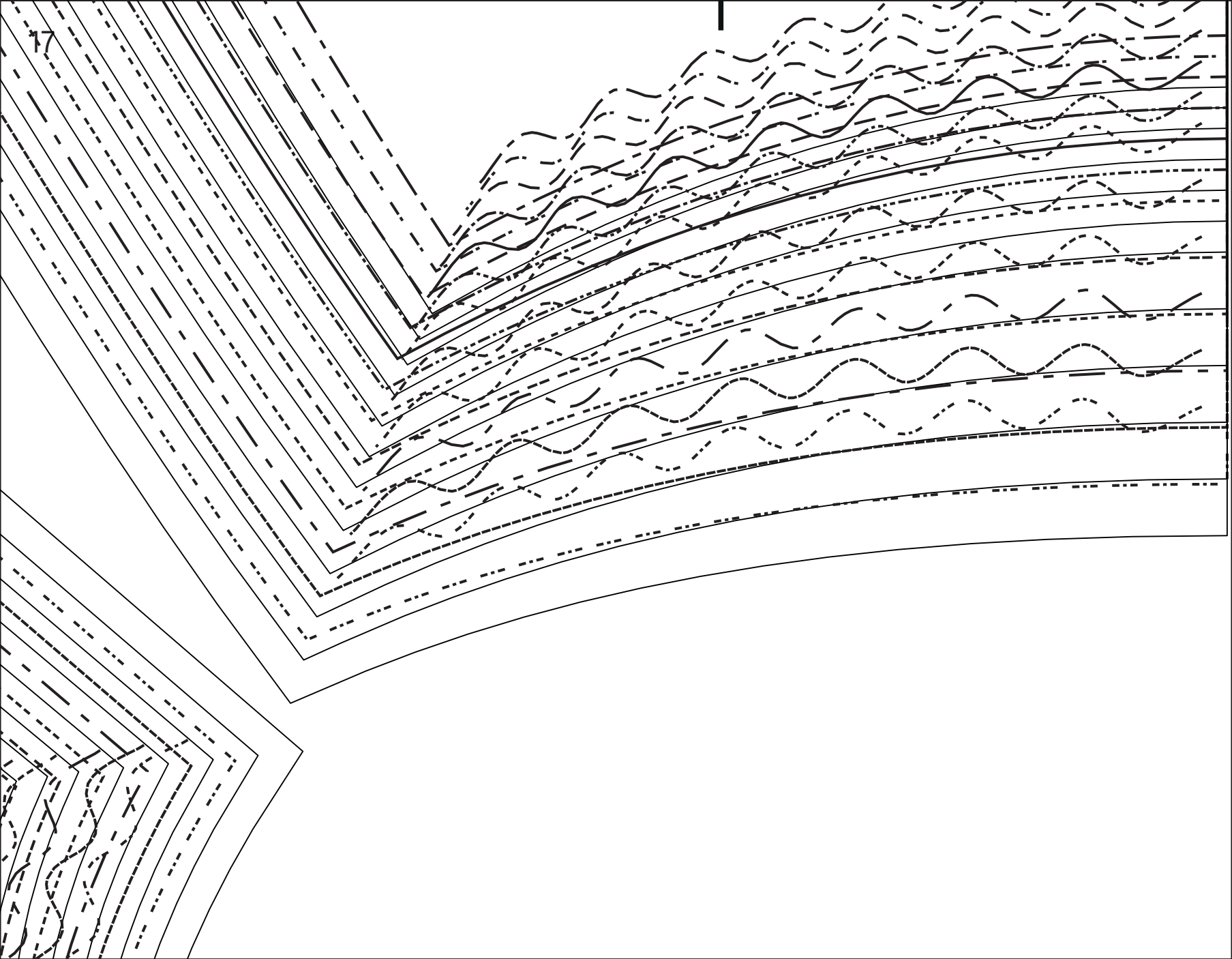

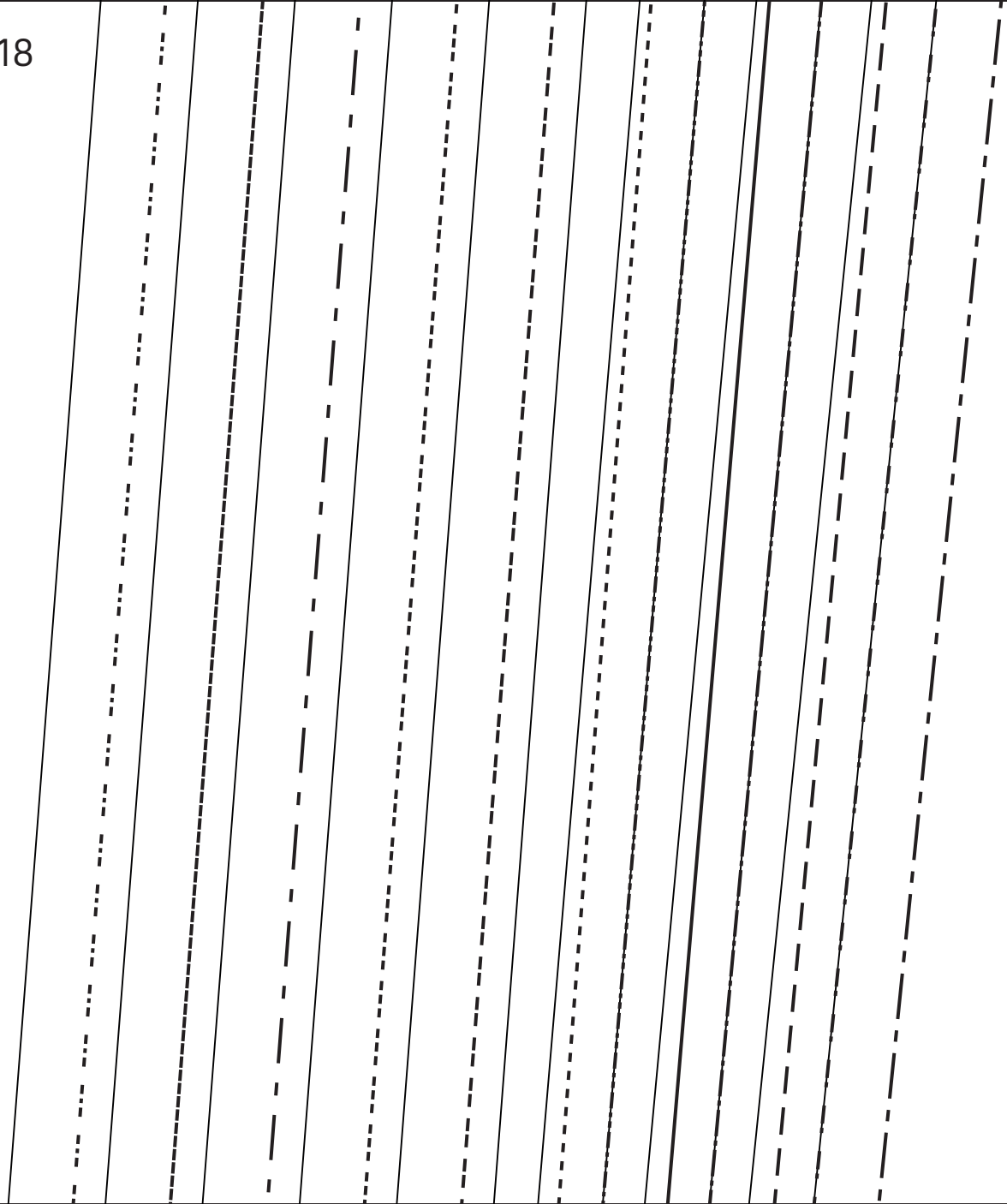

Capucine - E

Victor
LA MAISON

Capucine - D

Victor
LA MAISON

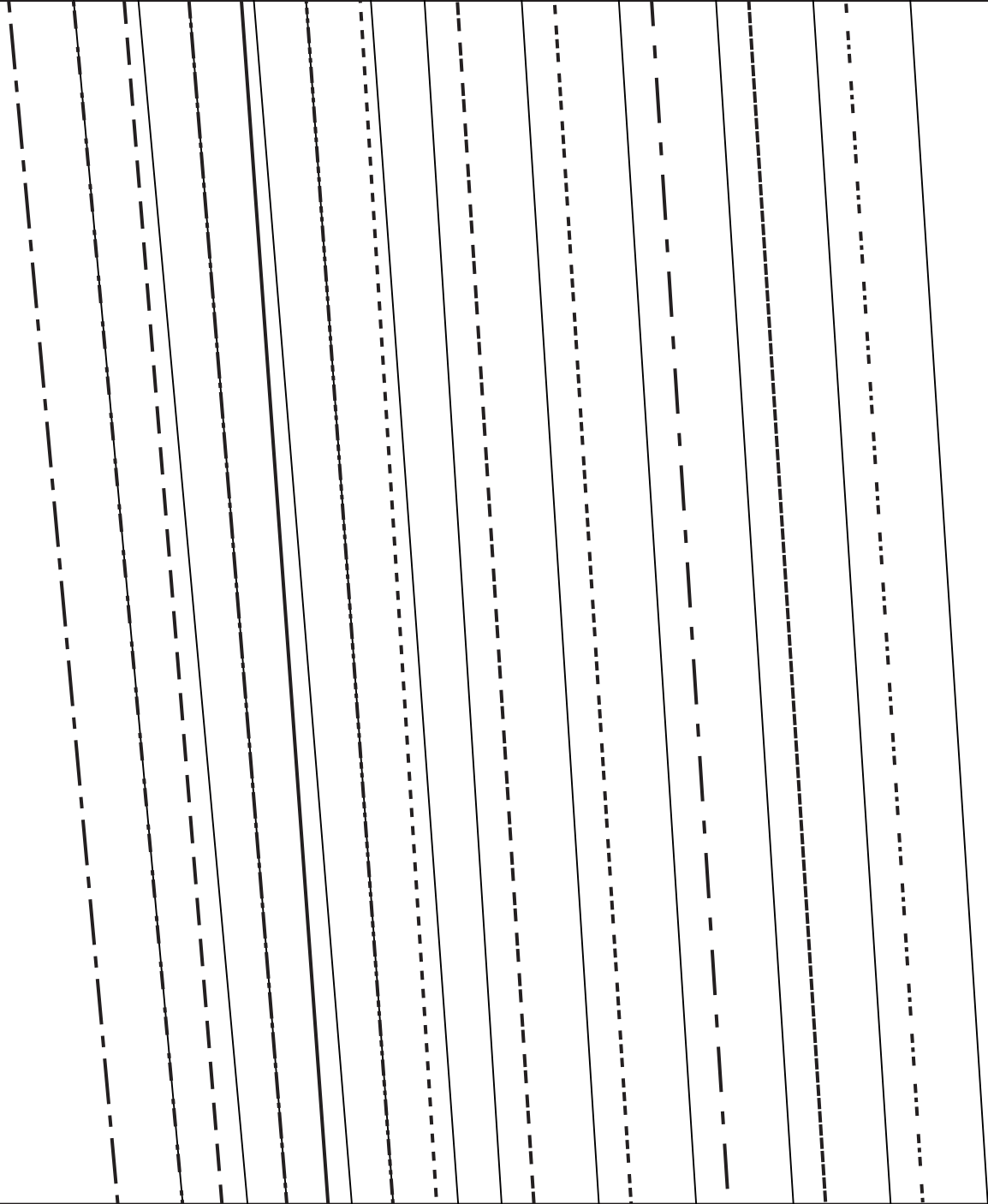

MR/MDS/CB

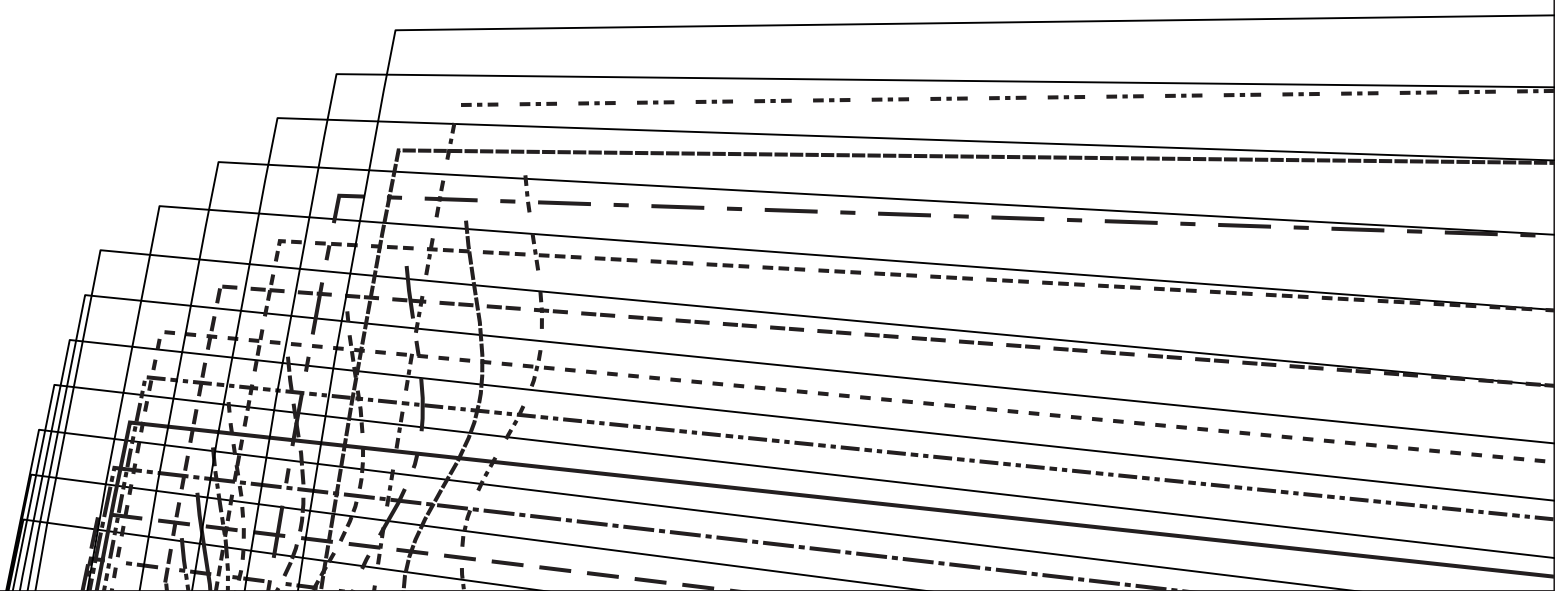

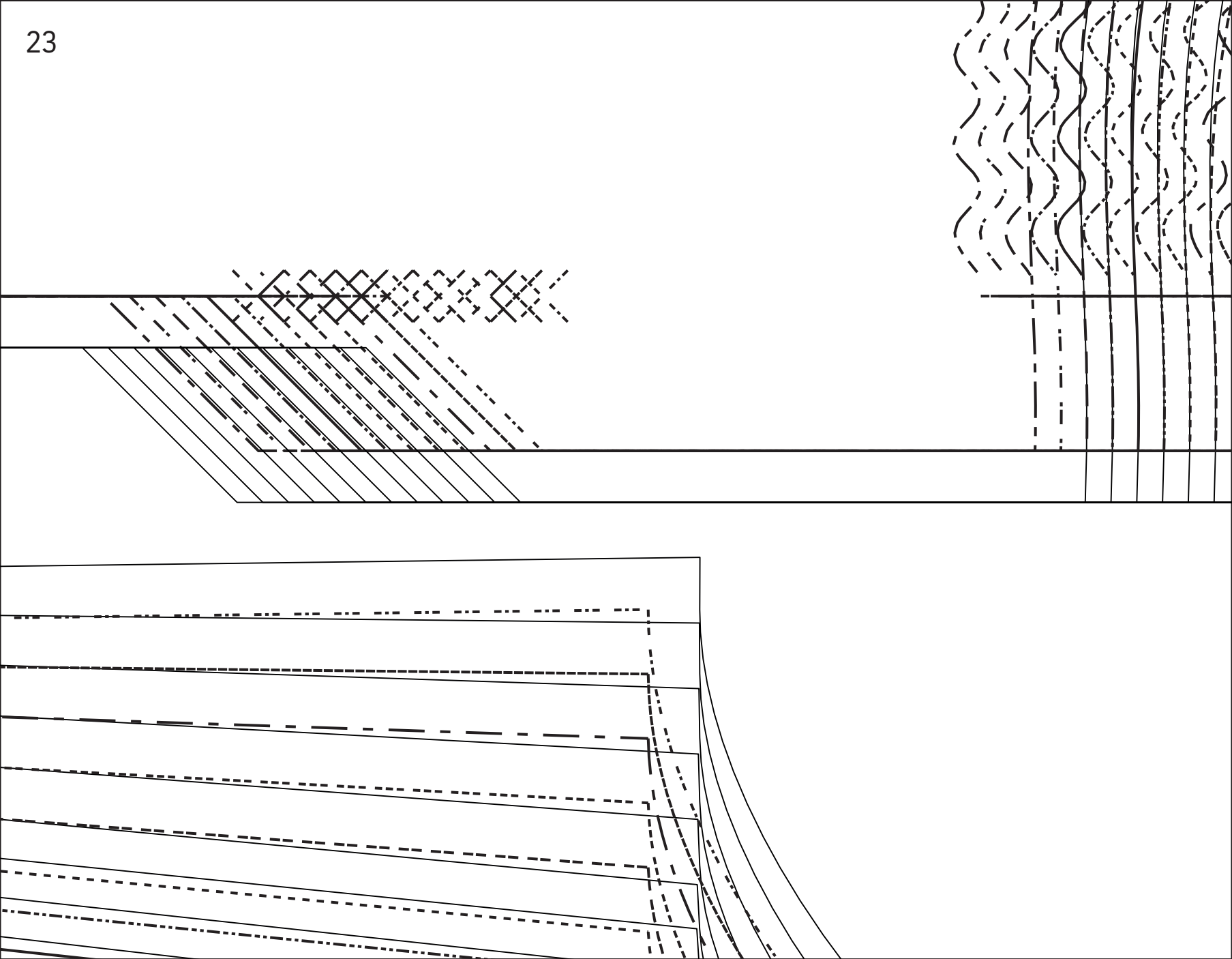

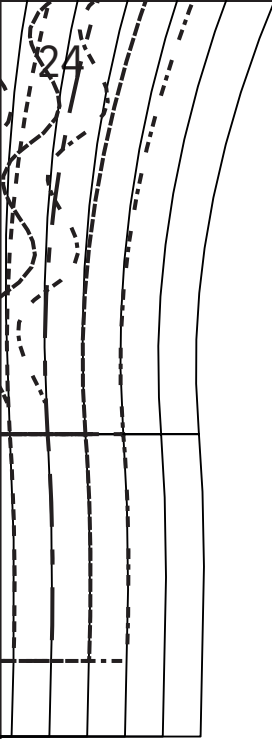

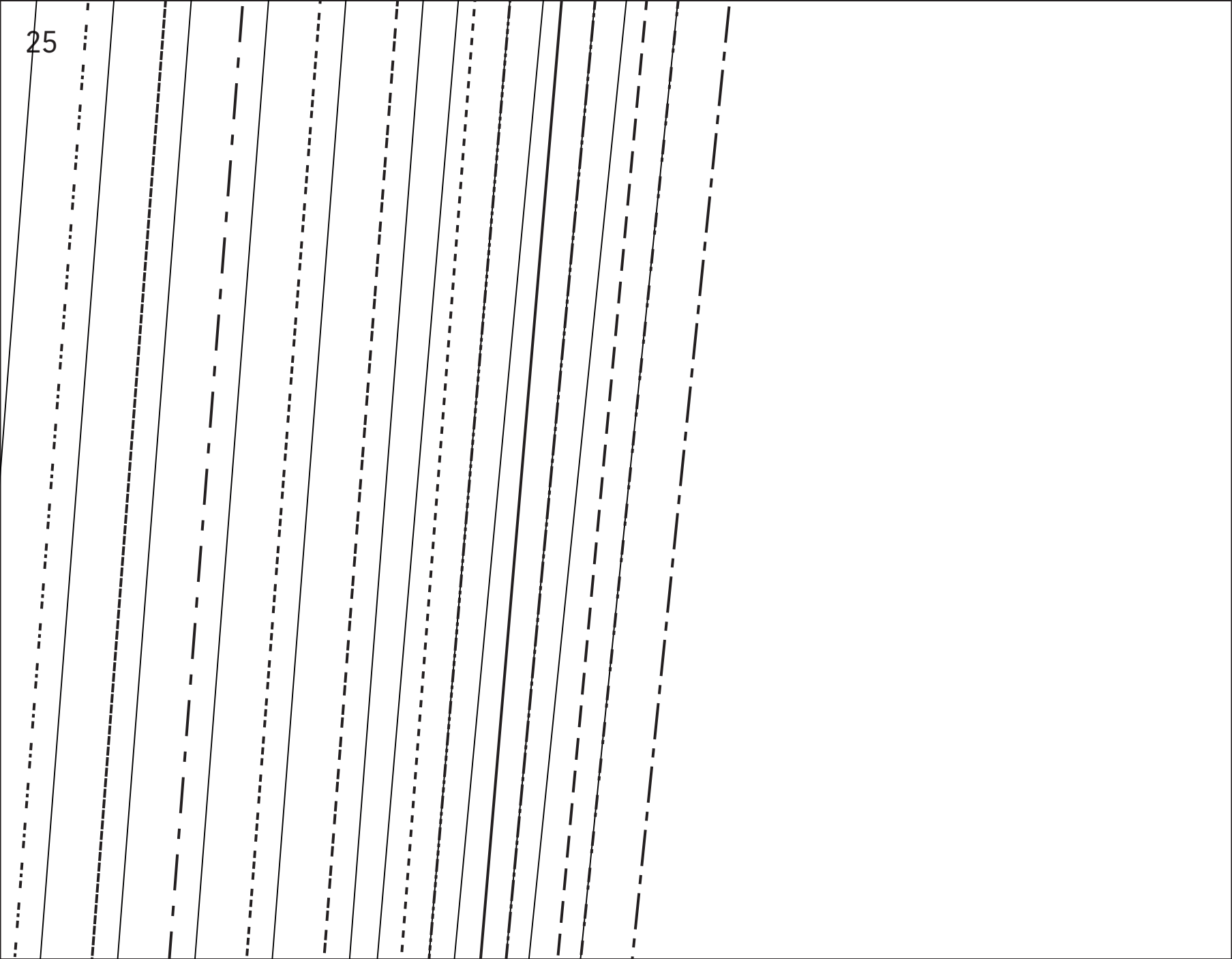

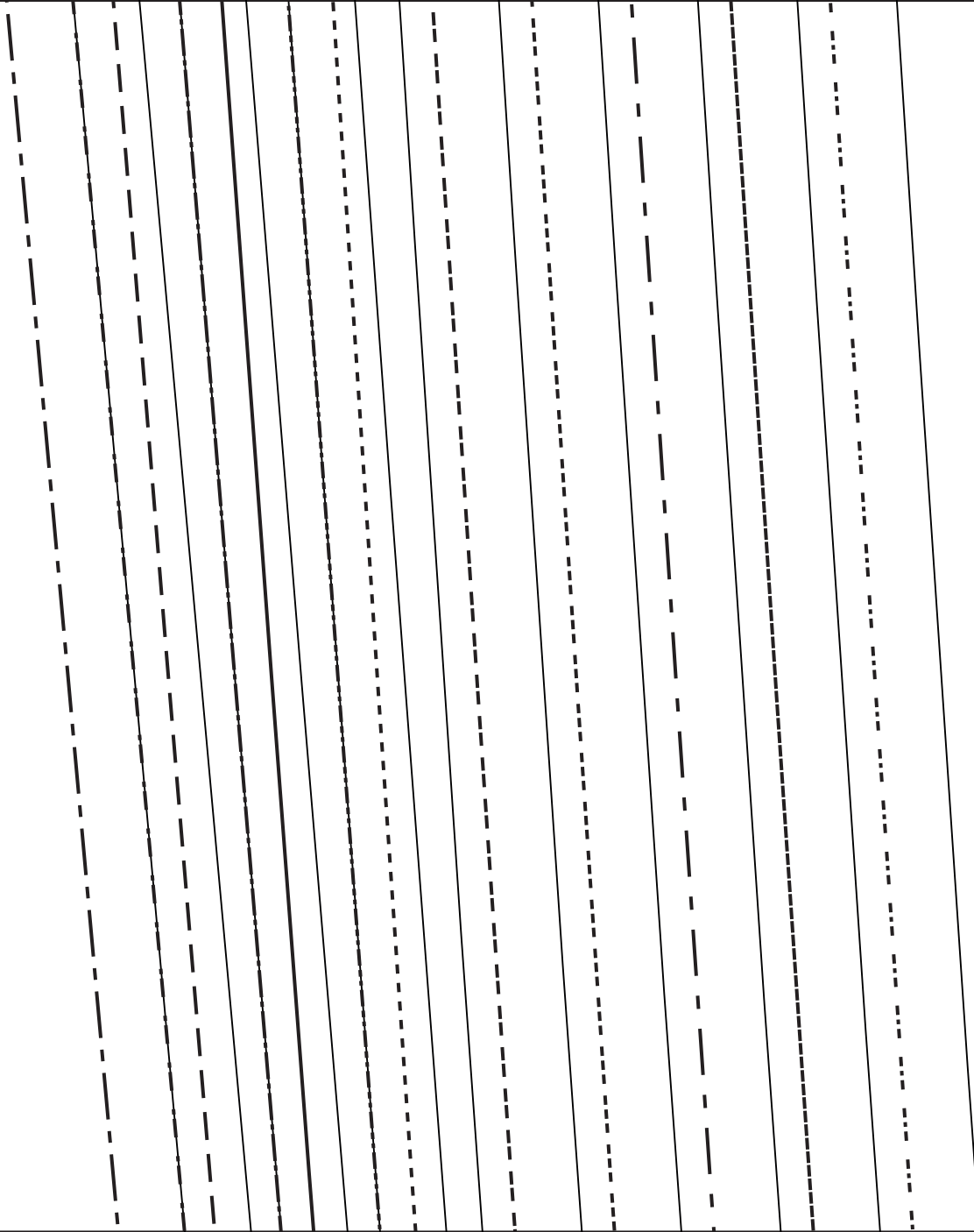

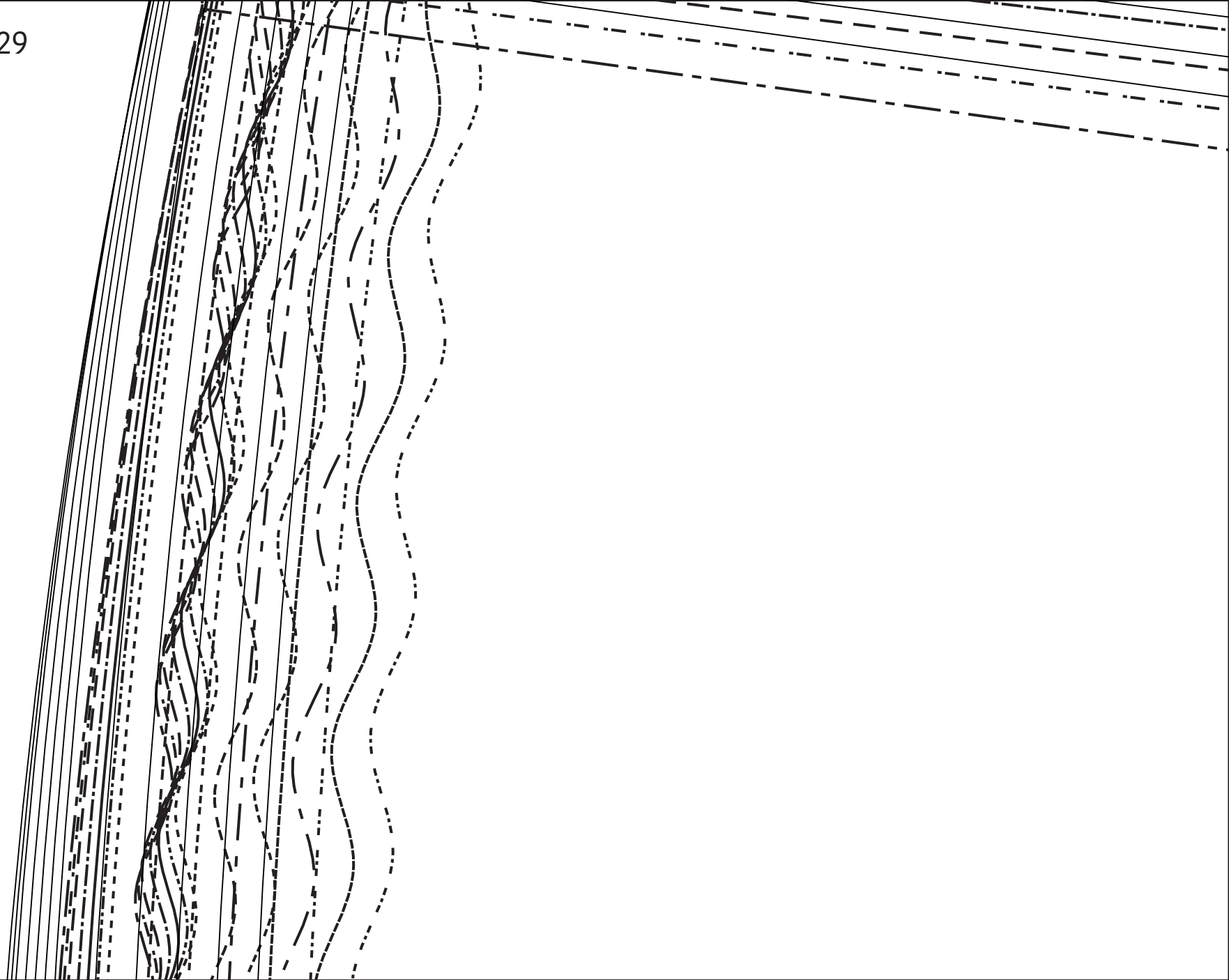

30

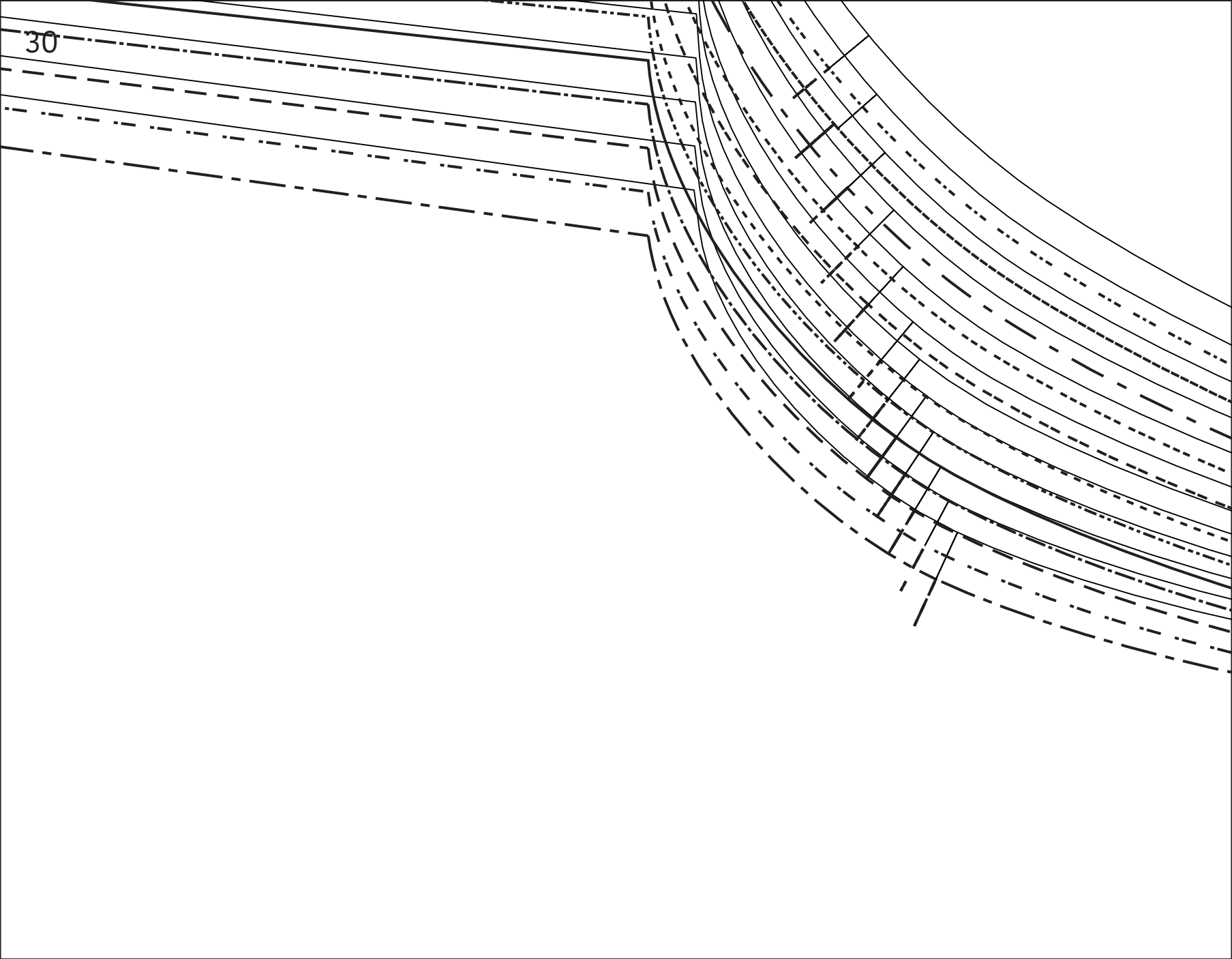

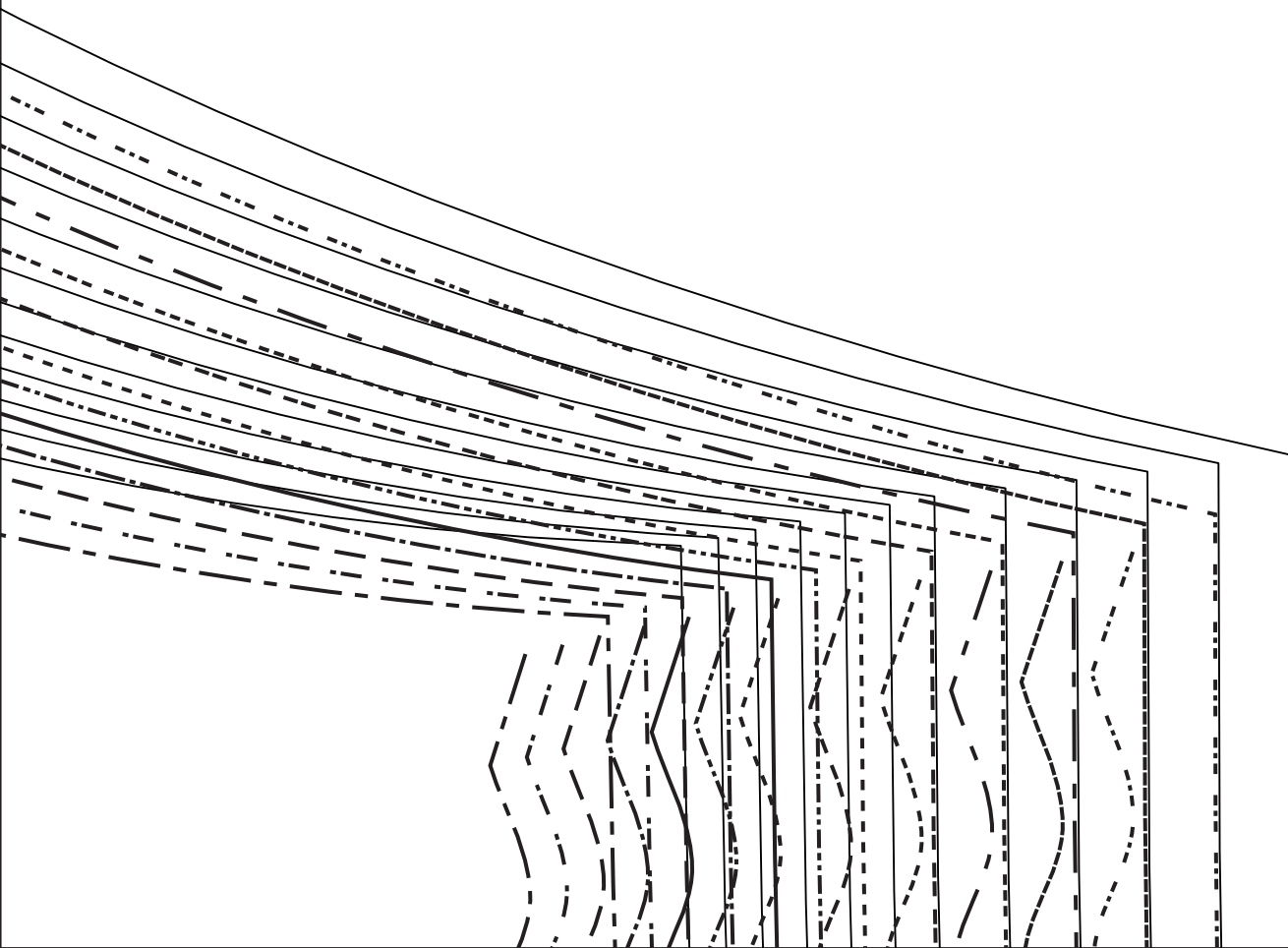

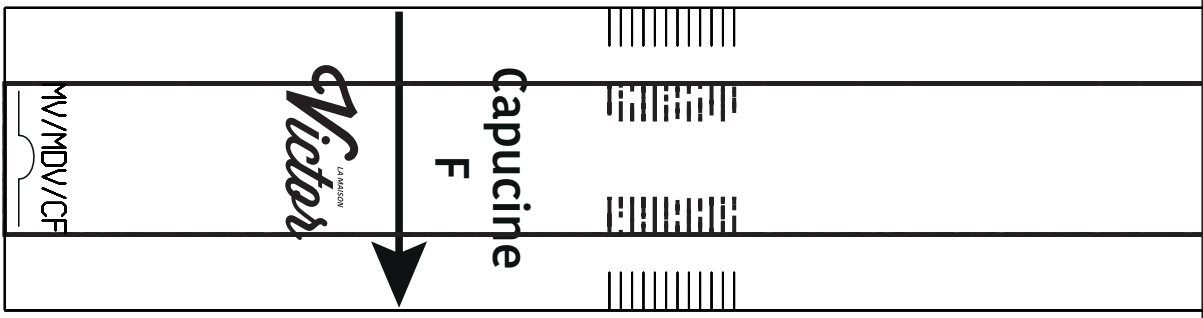
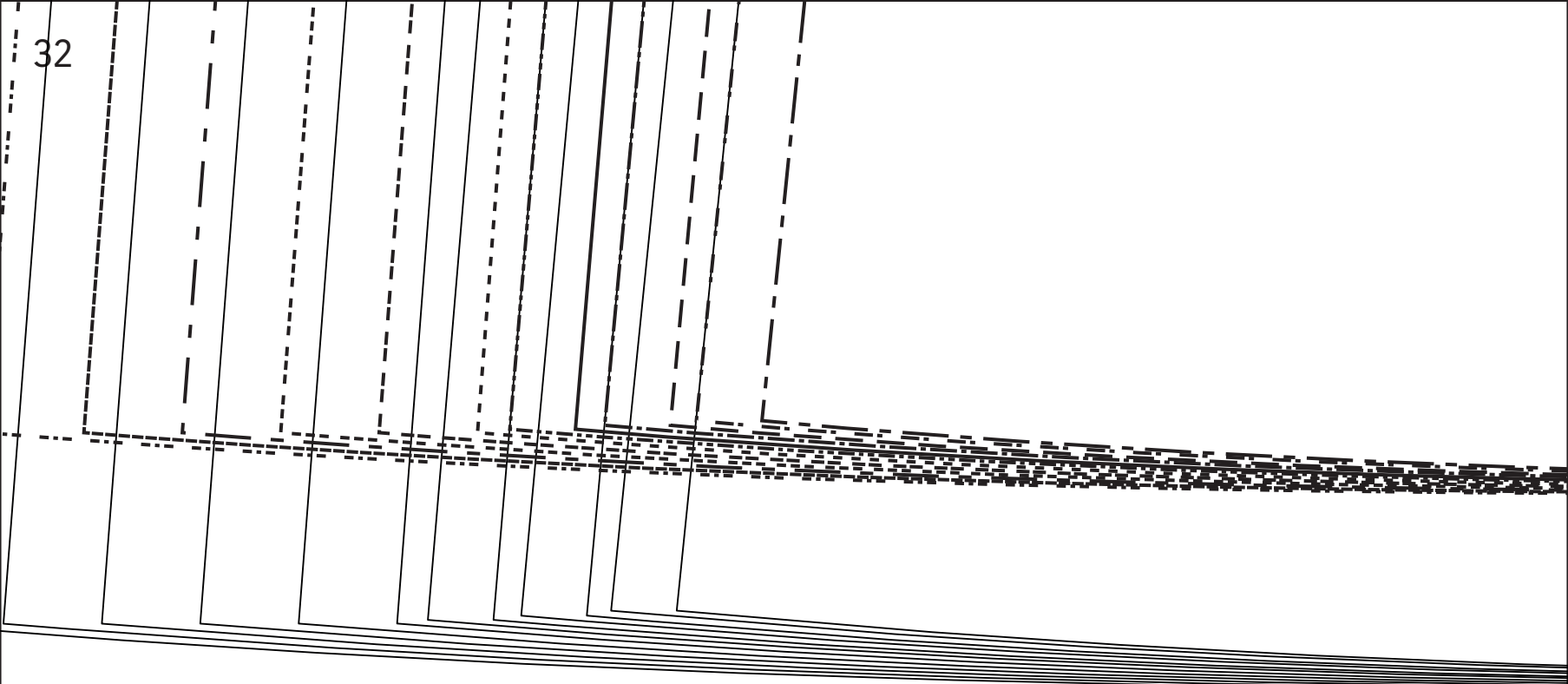

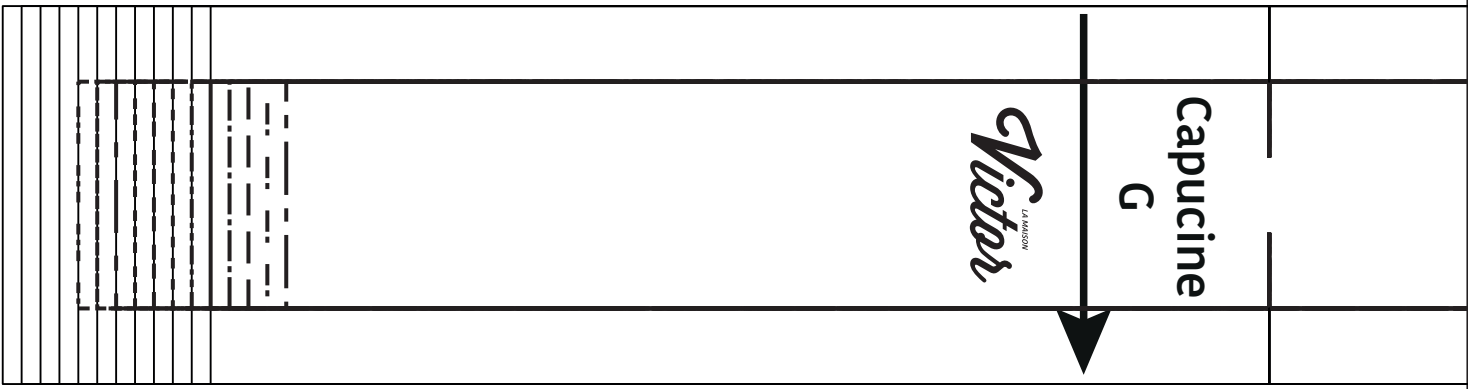

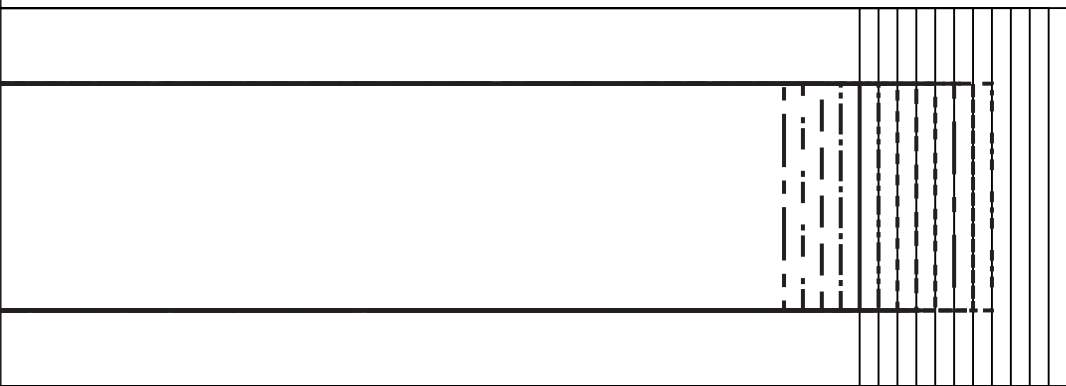
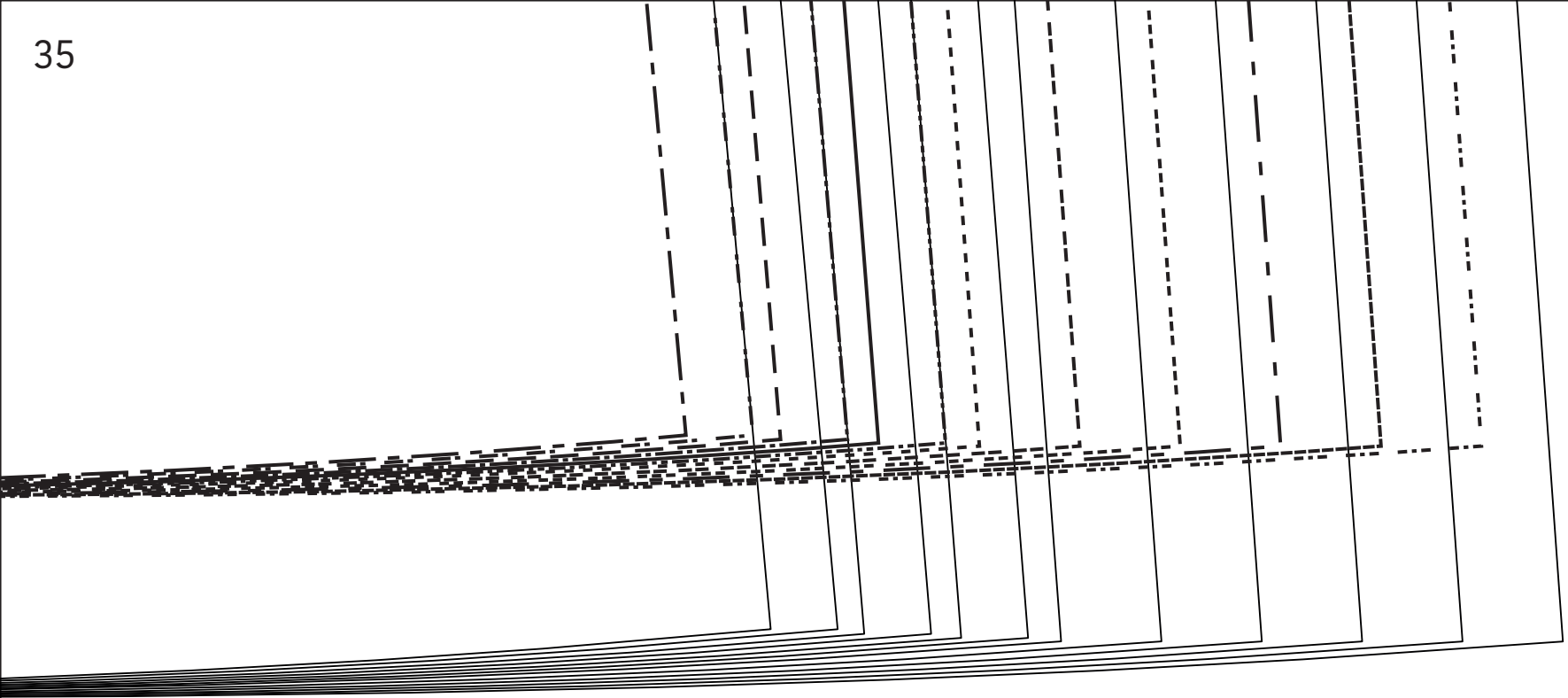

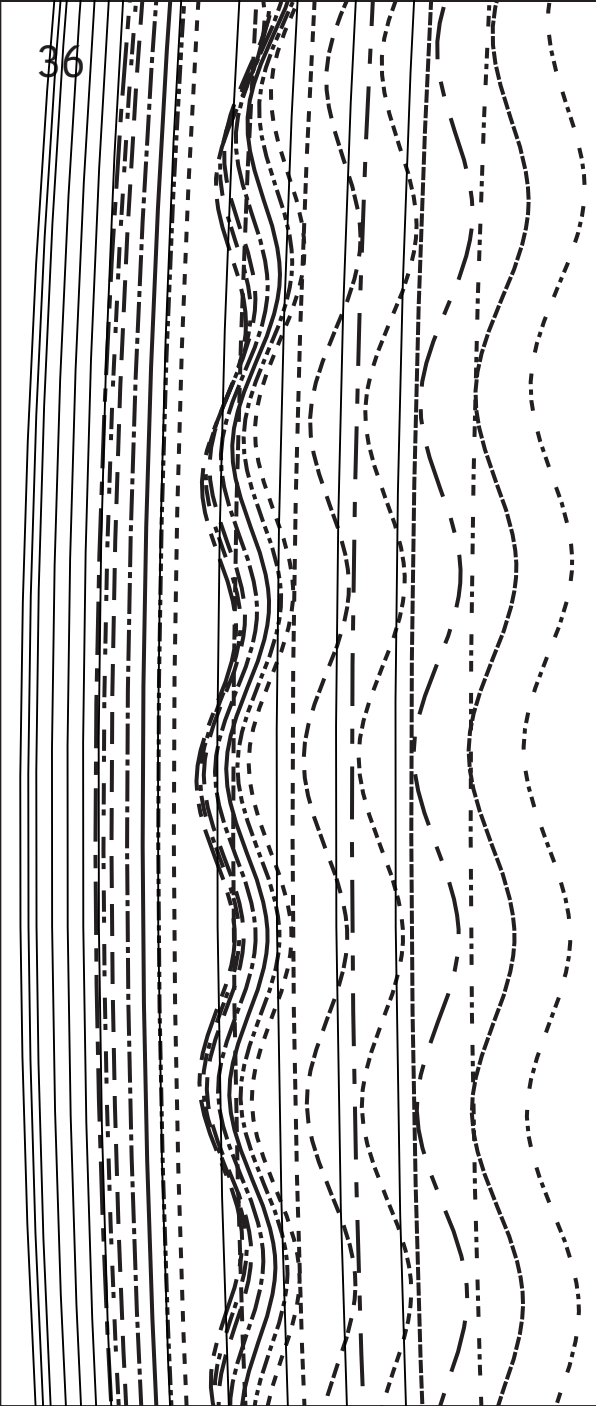



capucine - c

