

Lynn

Debardeur / Pull / Sleeveless Jumper

Maten / Tailles / Sizes:

.....	30
-----	32
-----	34
-----	36
-----	38
-----	40
-----	42
-----	44
-----	46
-----	48

- Patroondelen / Pièces du patron / Pattern pieces:
- A voorpand / devant / front panel
 - B rugpand / dos / back panel
 - C kraag VP / col DV / collar front
 - D kraag RP / col DS / collar back
 - E zoomboord / bord ourlet / hem trim
 - F mouwboord / bord manchette / sleeve hem

LET OP! De patroondelen bevinden zich op verschillende raderbladen.

ATTENTION! Les pièces du patron sont réparties sur plusieurs planches.

IMPORTANT! The pattern pieces are located on different pattern sheets.

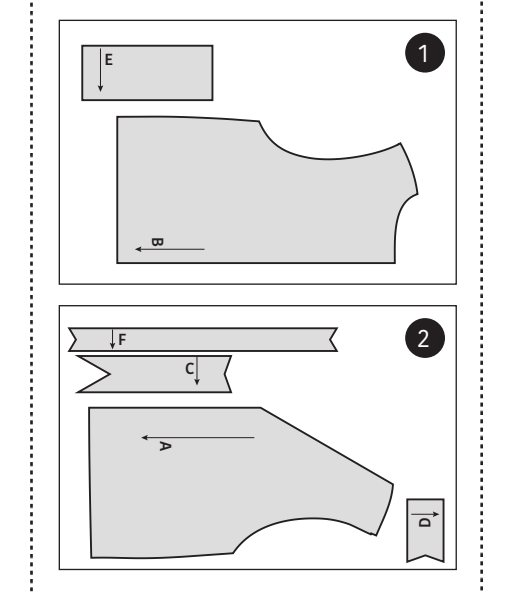

.....	48
-----	46
-----	44
-----	42
-----	40
-----	38
-----	36
-----	34
-----	32
-----	30

MR / MDS / CB
MV / MDV / CF

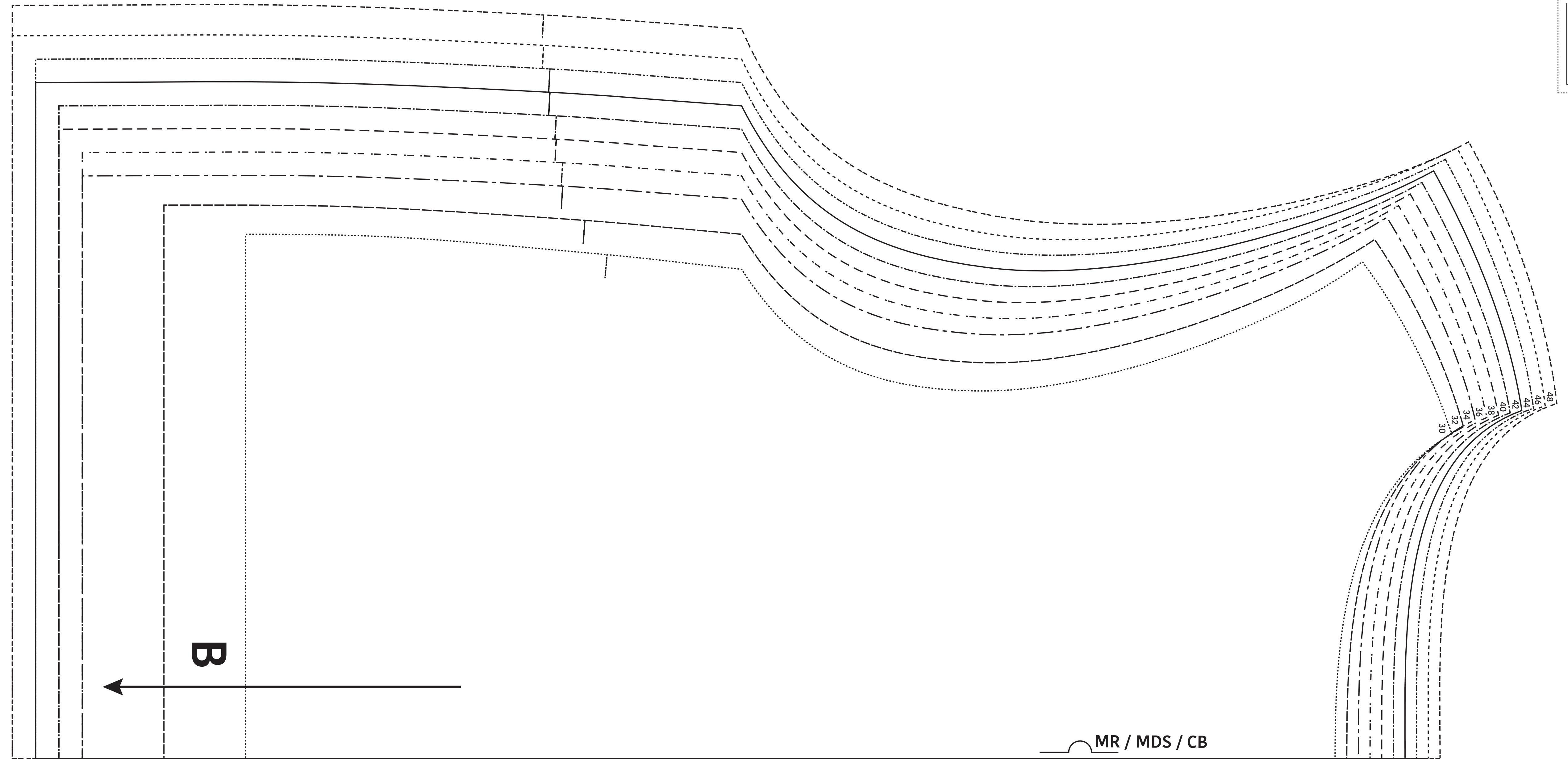

MR / MDS / CB

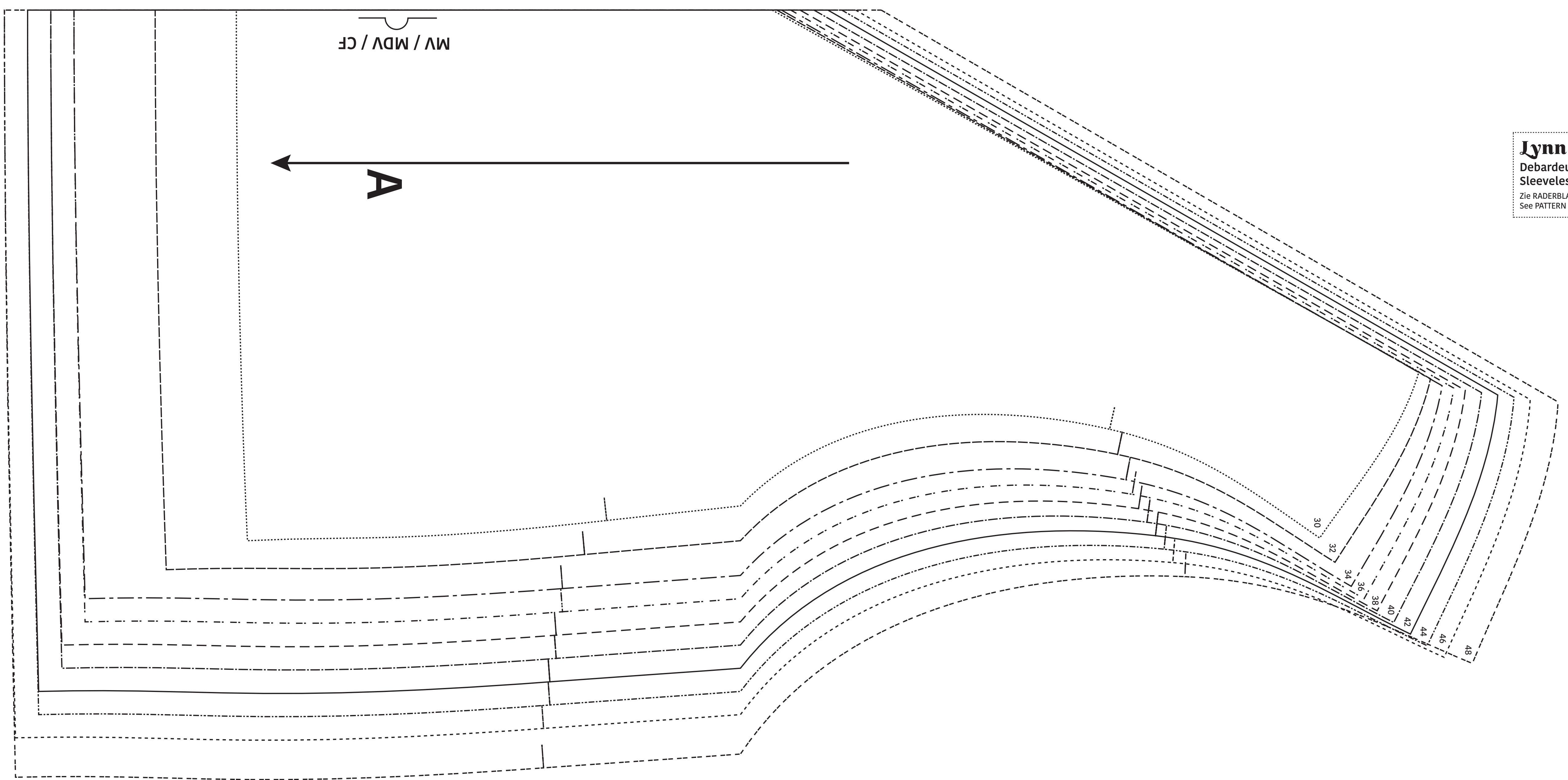
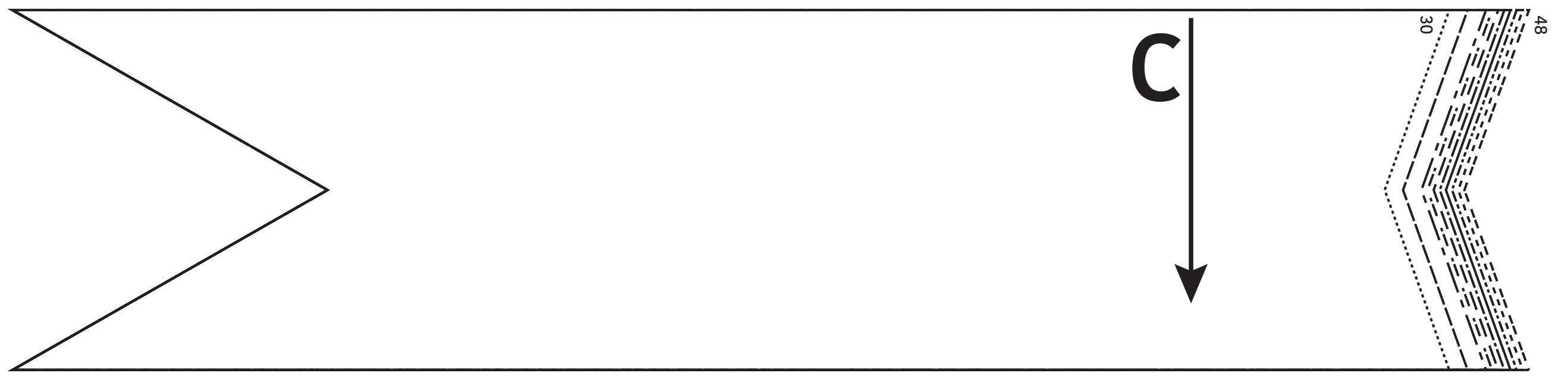
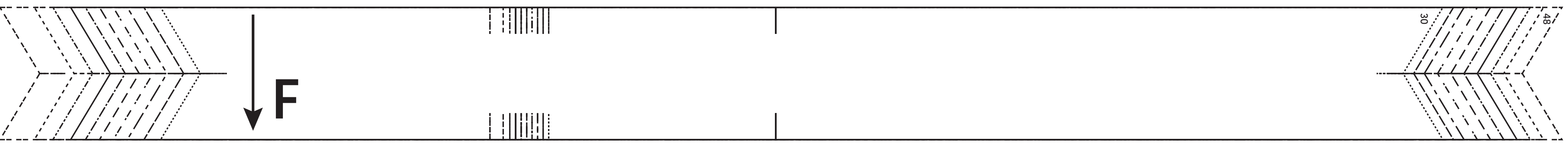

MV / MDV / CF

Lynn
 Debardeur / Pull /
 Sleeveless Jumper
 Zie RADERBLAD 1 / Voir PLANCHE 1 /
 See PATTERN SHEET 1

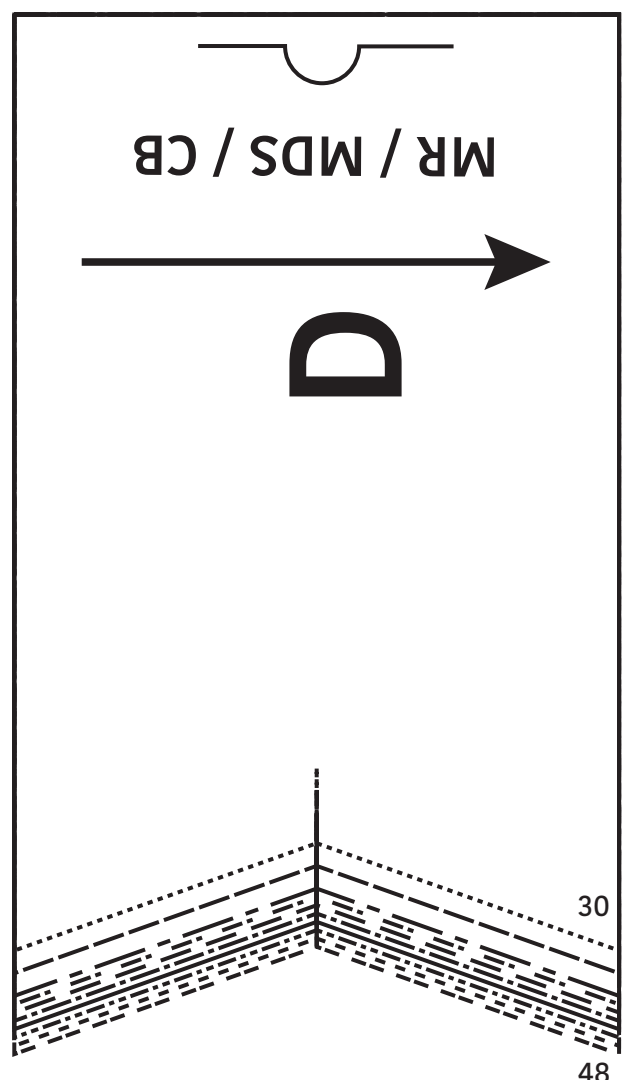

MR / MDS / CB