

Patroonschema / Schéma du Patron / Pattern Diagram /  
Übersichtsplan zum Zusammenkleben

**Wilson**  
Vest / Veste /  
Blazer / Jacke

Maten / Tailles / Sizes / Größen:

..... XXS  
----- XS  
----- S  
- - - - - M  
- - - - - L  
- - - - - XL  
----- XXL  
----- XXXL

1	2	3	4	5	6
7	8	9	10	11	12
13	14	15	16	17	18
19	20	21	22	23	24
25	26	27	28	29	30
31	32	33	34	35	36
37	38	39	40	41	42
43	44	45	46	47	48
49	50	51	52	53	

**Patroondelen / Pièces du patron /  
Pattern pieces / Schnittteile:**

- A** voorpand boven / devant haut / top  
front panel / oberes Vorderteil
- B** voorpand onder / devant bas /  
bottom front panel /  
unteres Vorderteil
- C** zakvoering / doublure de poche /  
pocket lining / Taschenfutter
- D** zijpand / côté / side / Seitenteil
- E** rugpand / dos / back panel /  
Rückenteil
- F** beleg VP / parementure DV /  
facing FP / Besatz VT
- G** beleg RP / parementure DS /  
facing BP / Besatz RT
- H** bovenmouw / haut de manche /  
sleeve top / oberer Ärmel
- I** ondermouw / bas de manche /  
sleeve bottom / unterer Ärmel
- J** voering VP / doublure DV / lining FP /  
Futter VT
- K** voering ZP / doublure côté /  
lining side / Futter ST
- L** voering RP / doublure dos / lining BP /  
Futter RT
- M** voering bovenmouw / doublure haut  
de manche / lining sleeve top /  
Futter oberer Ärmel
- N** voering ondermouw / doublure bas  
de manche / lining sleeve bottom /  
Futter unterer Ärmel

**Controlevierkant / Carré de controle  
/ Test square / Kontrollquadrat**

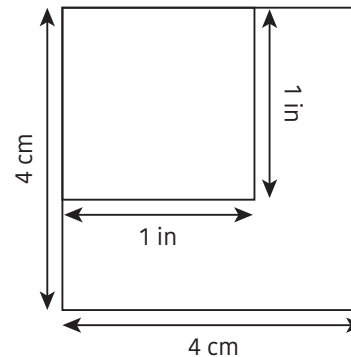

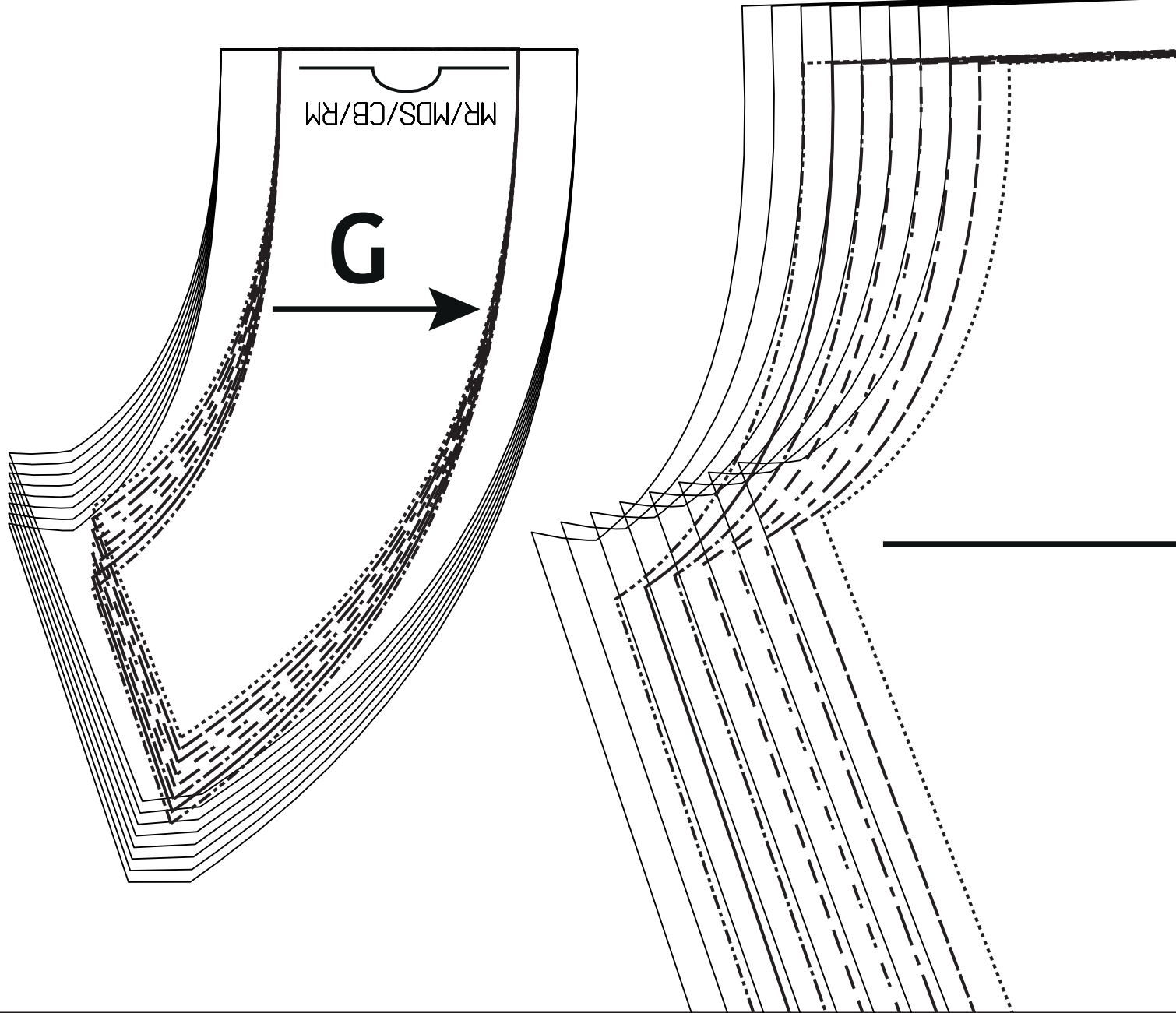

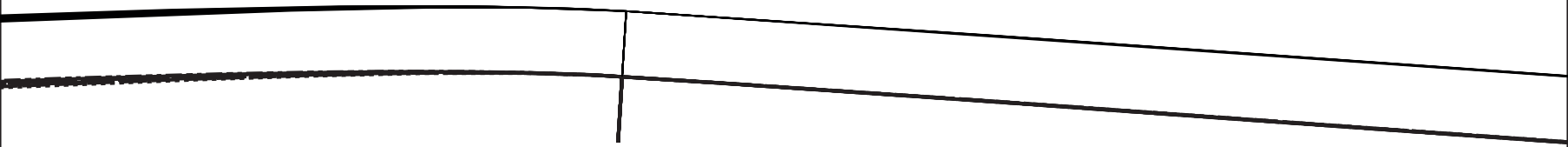

5

**E**

1

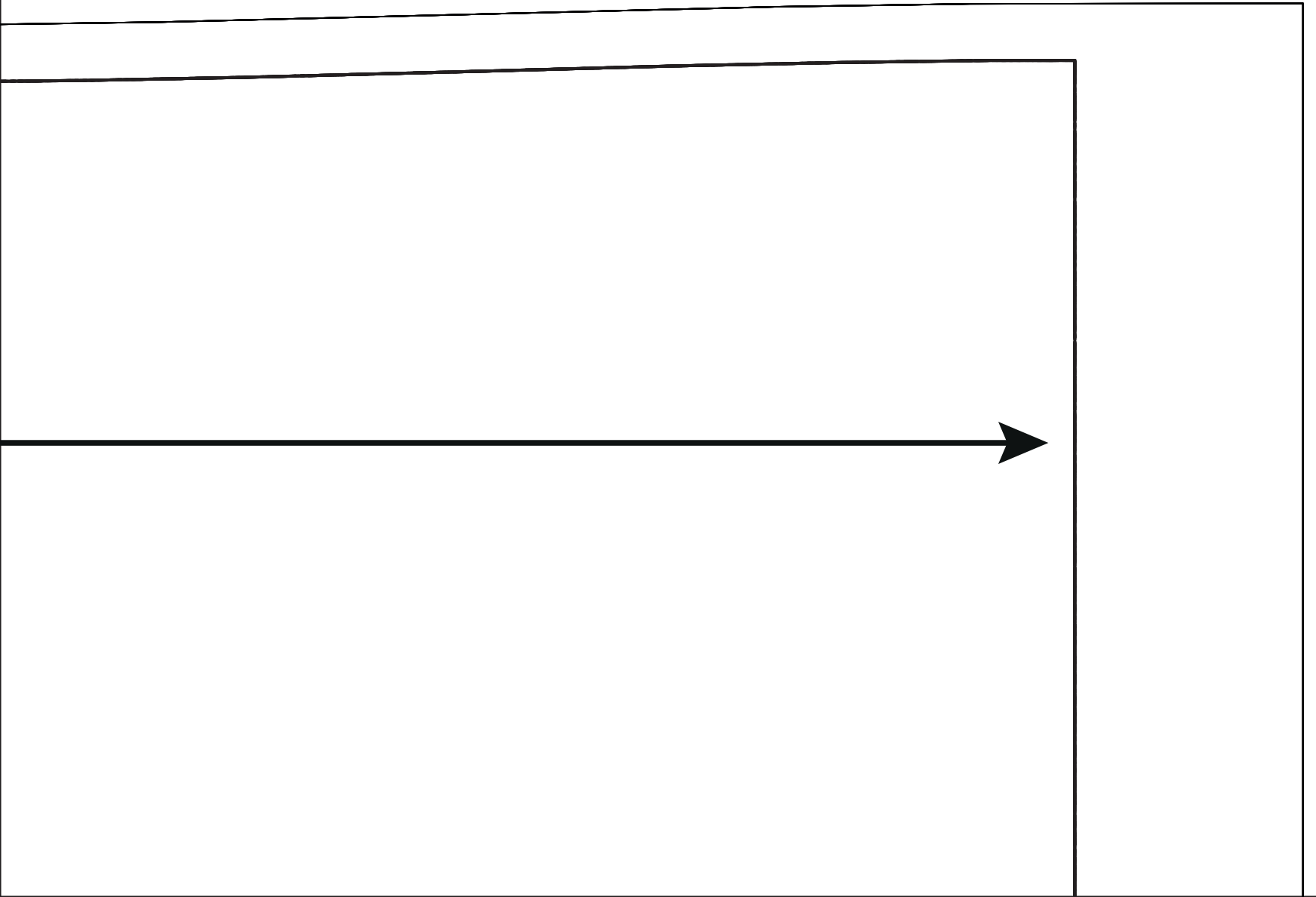

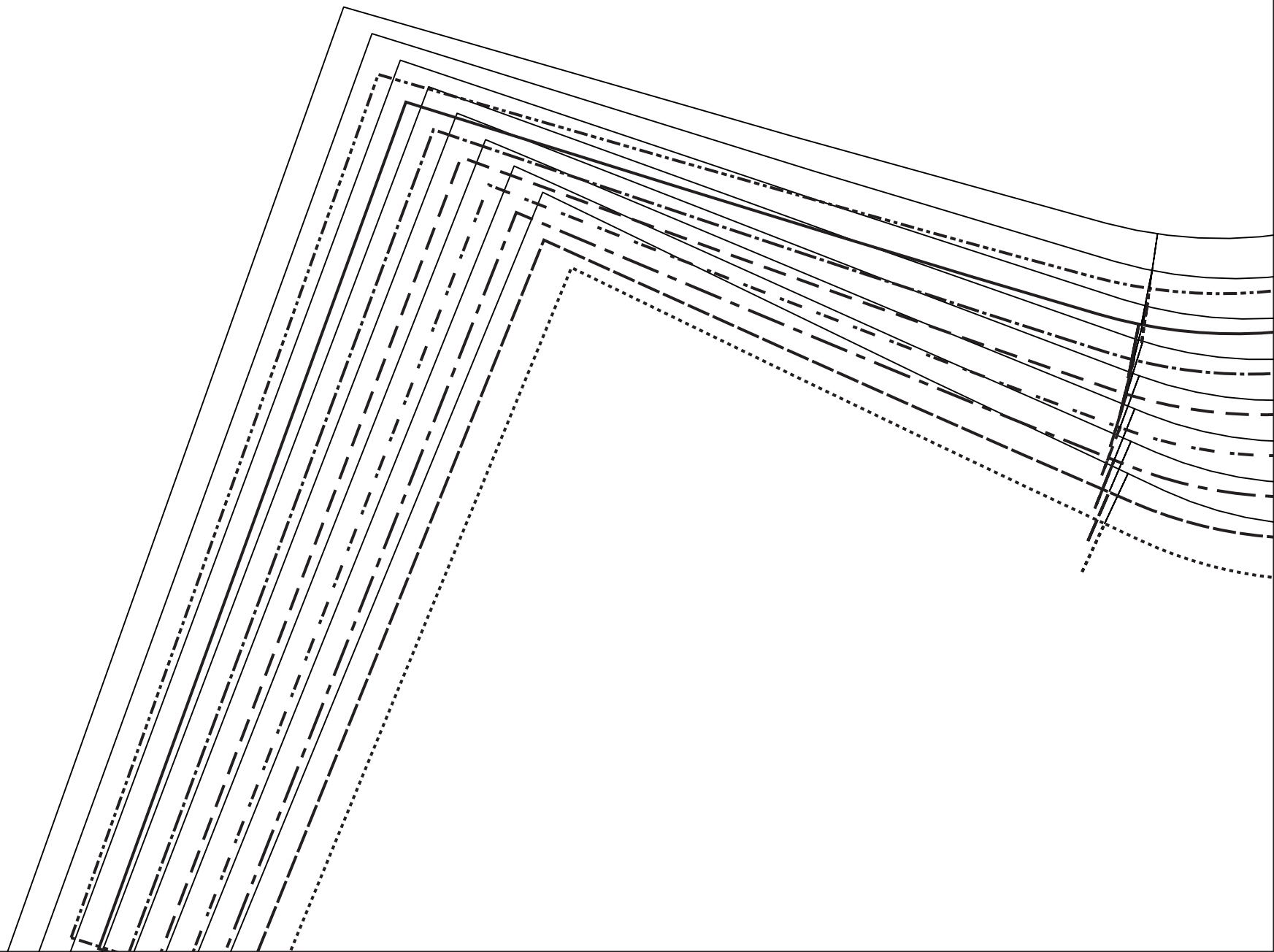

8

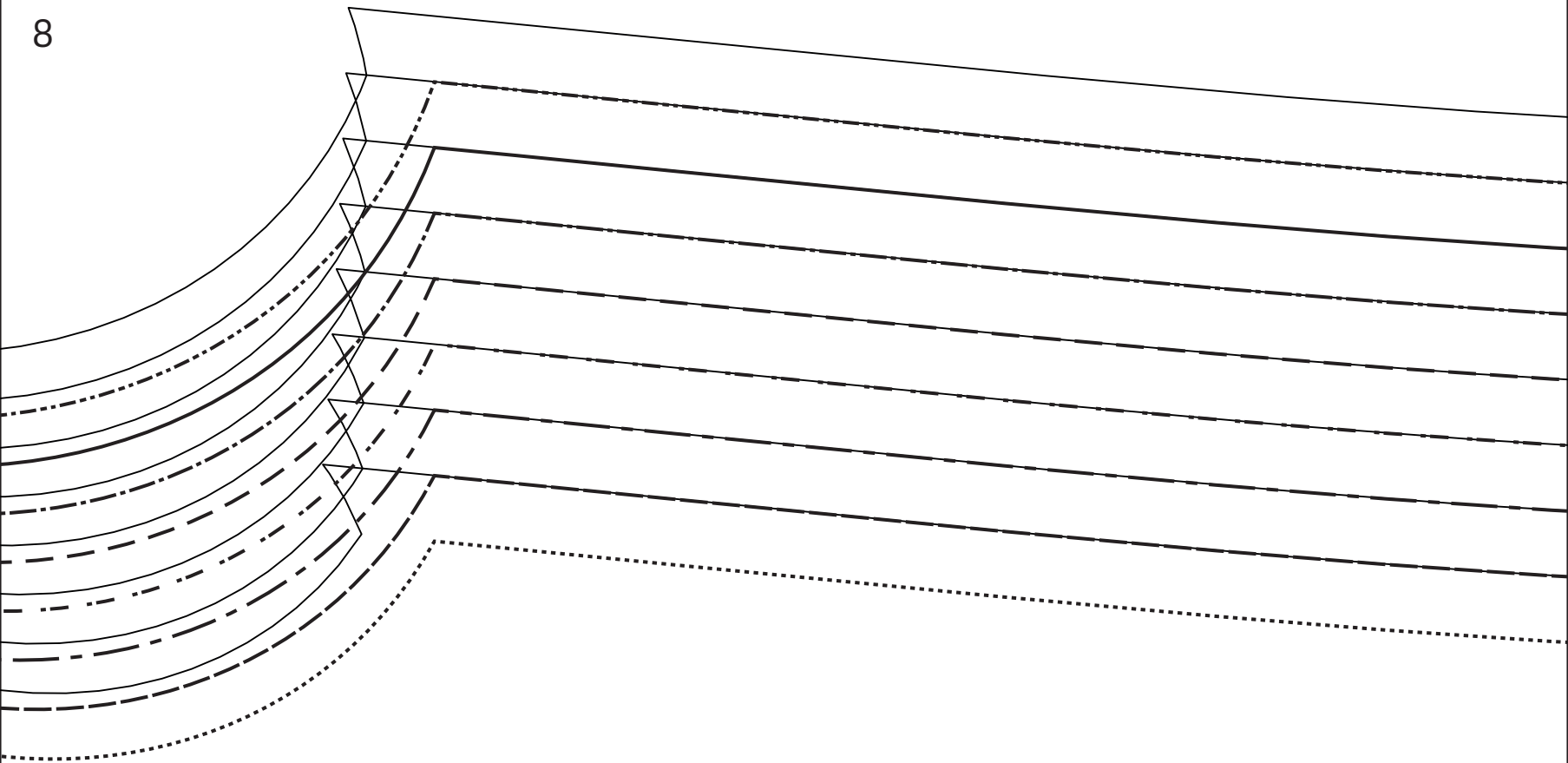

A



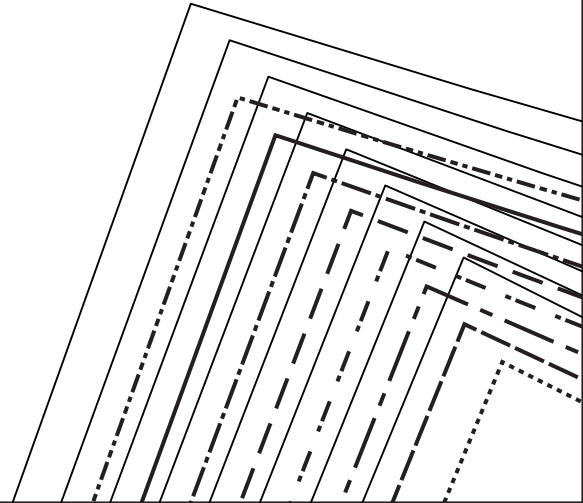
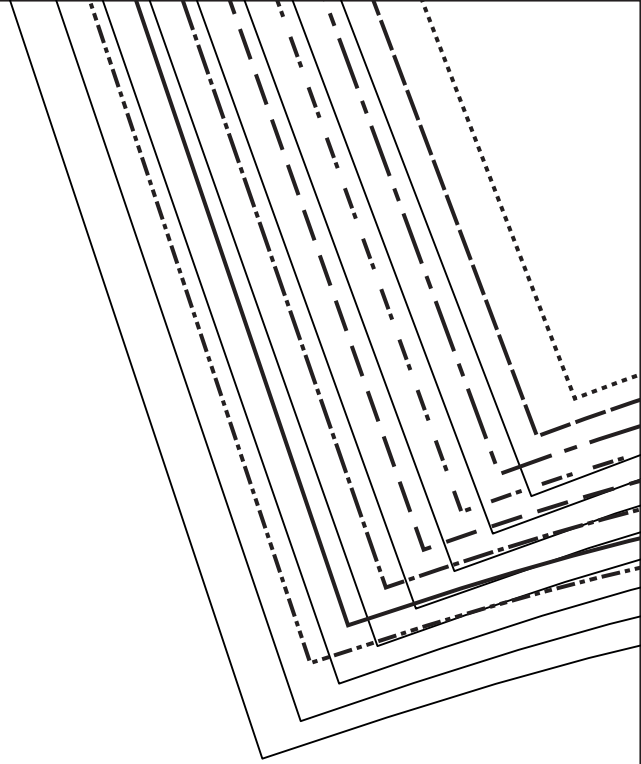
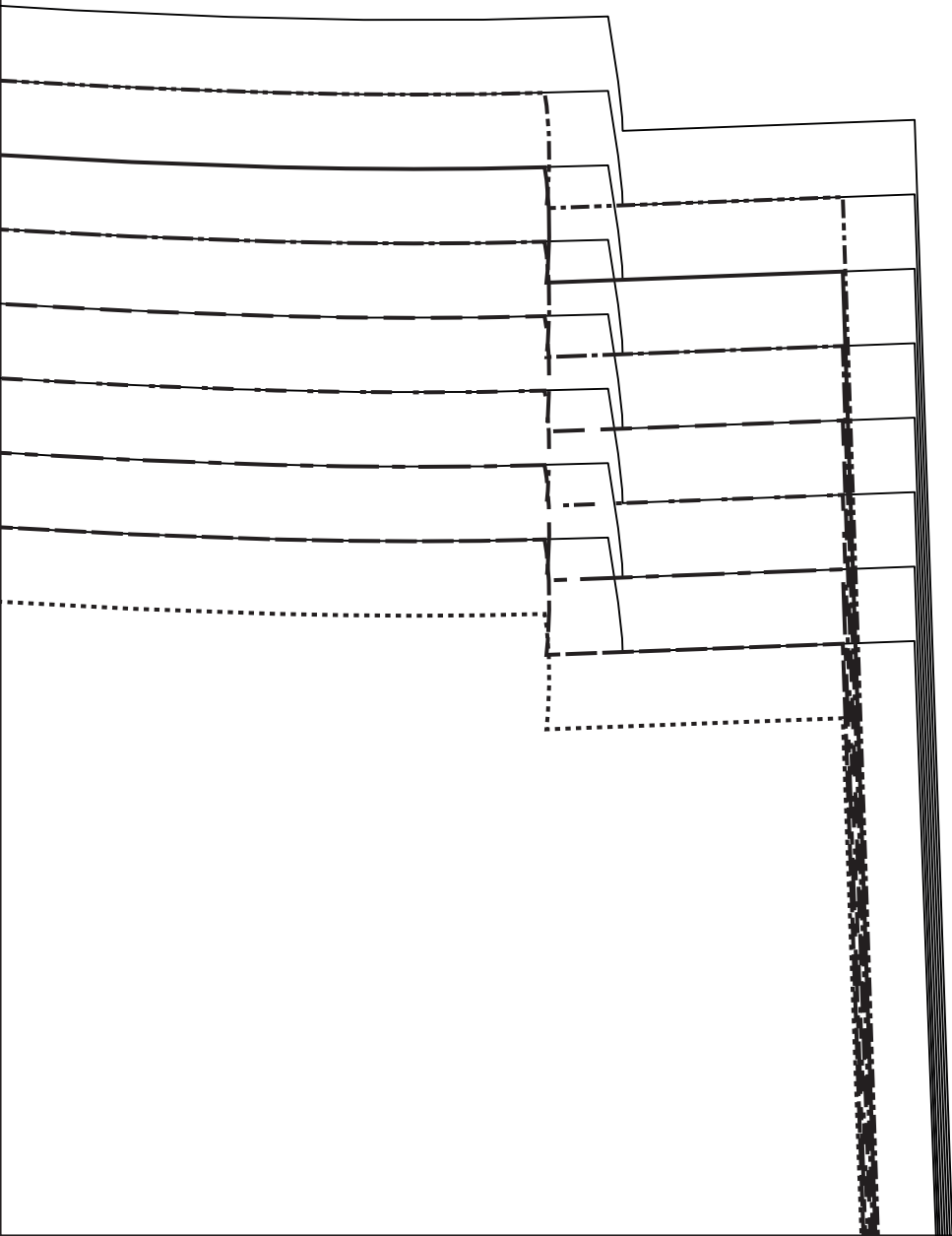

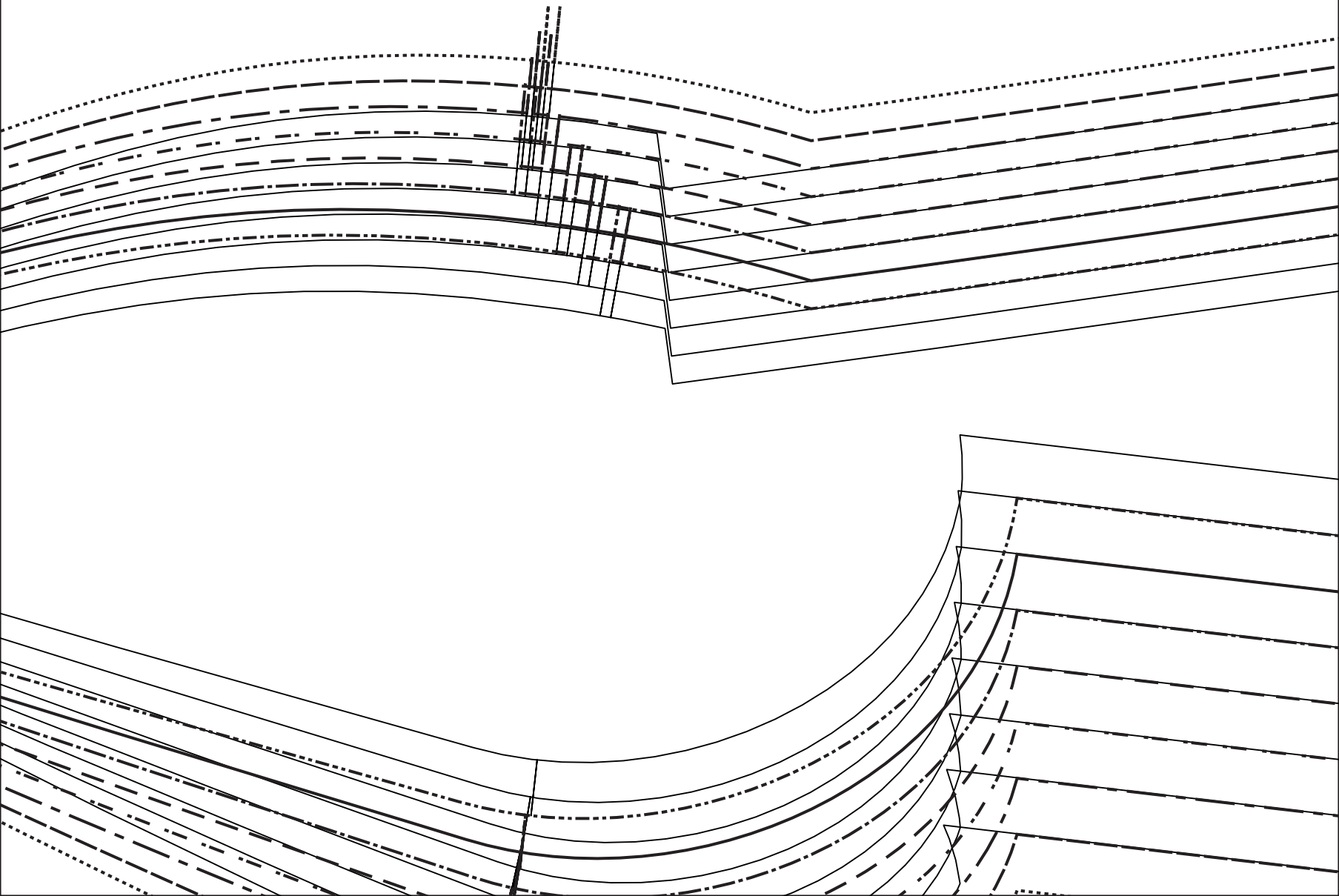

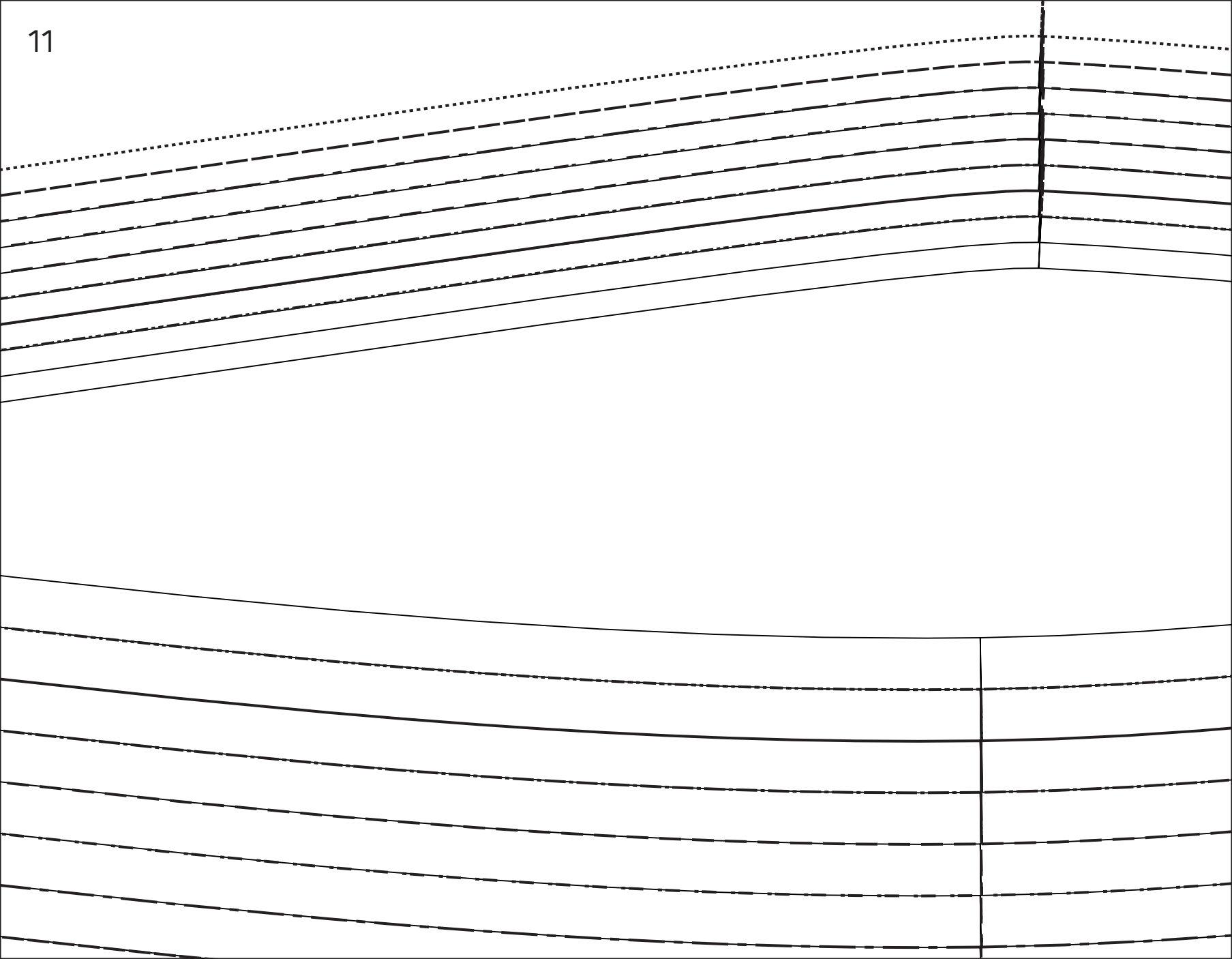

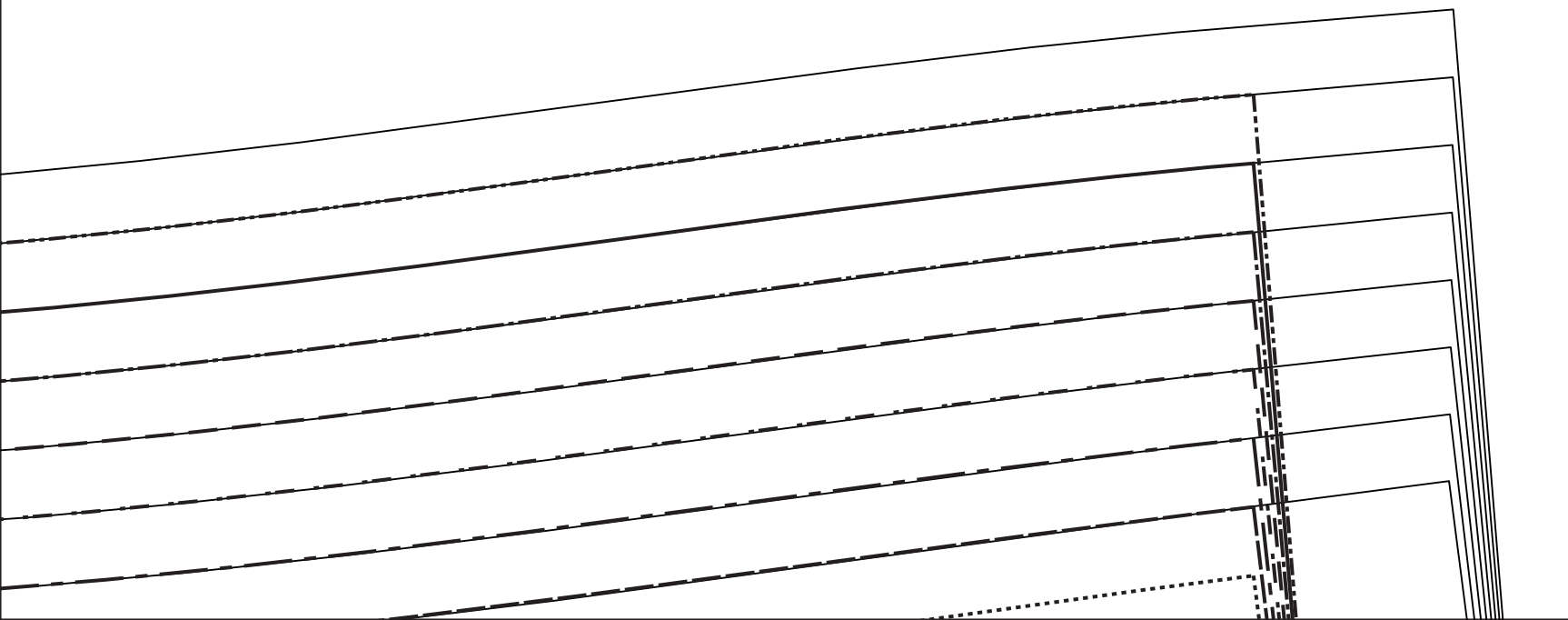
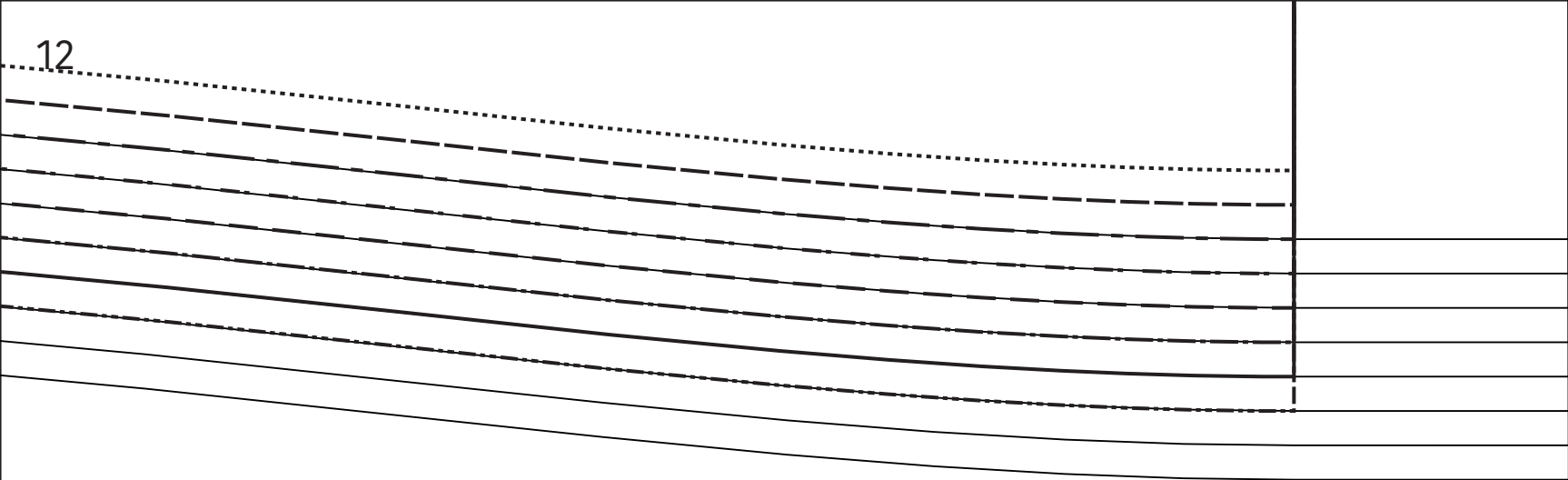

13

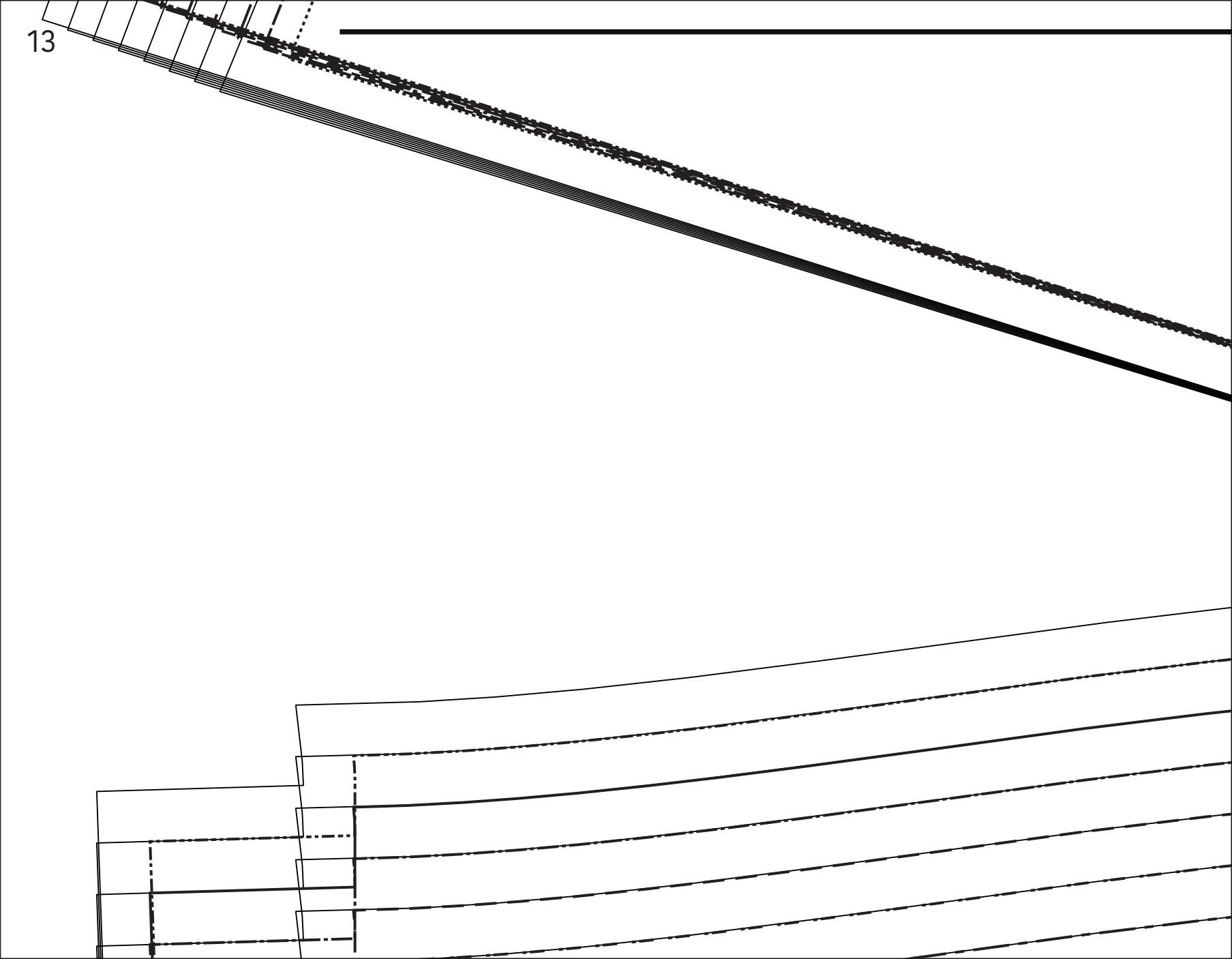



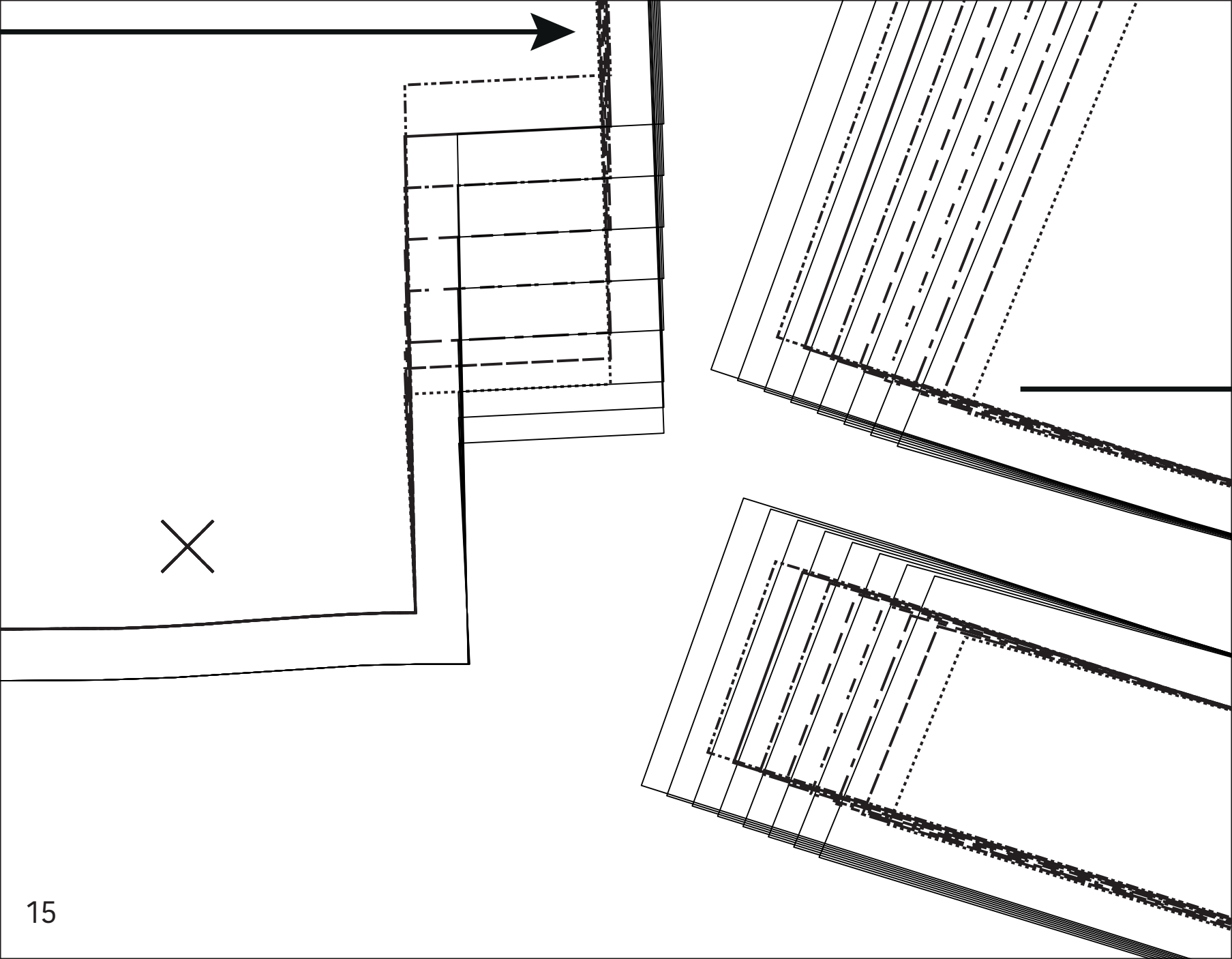

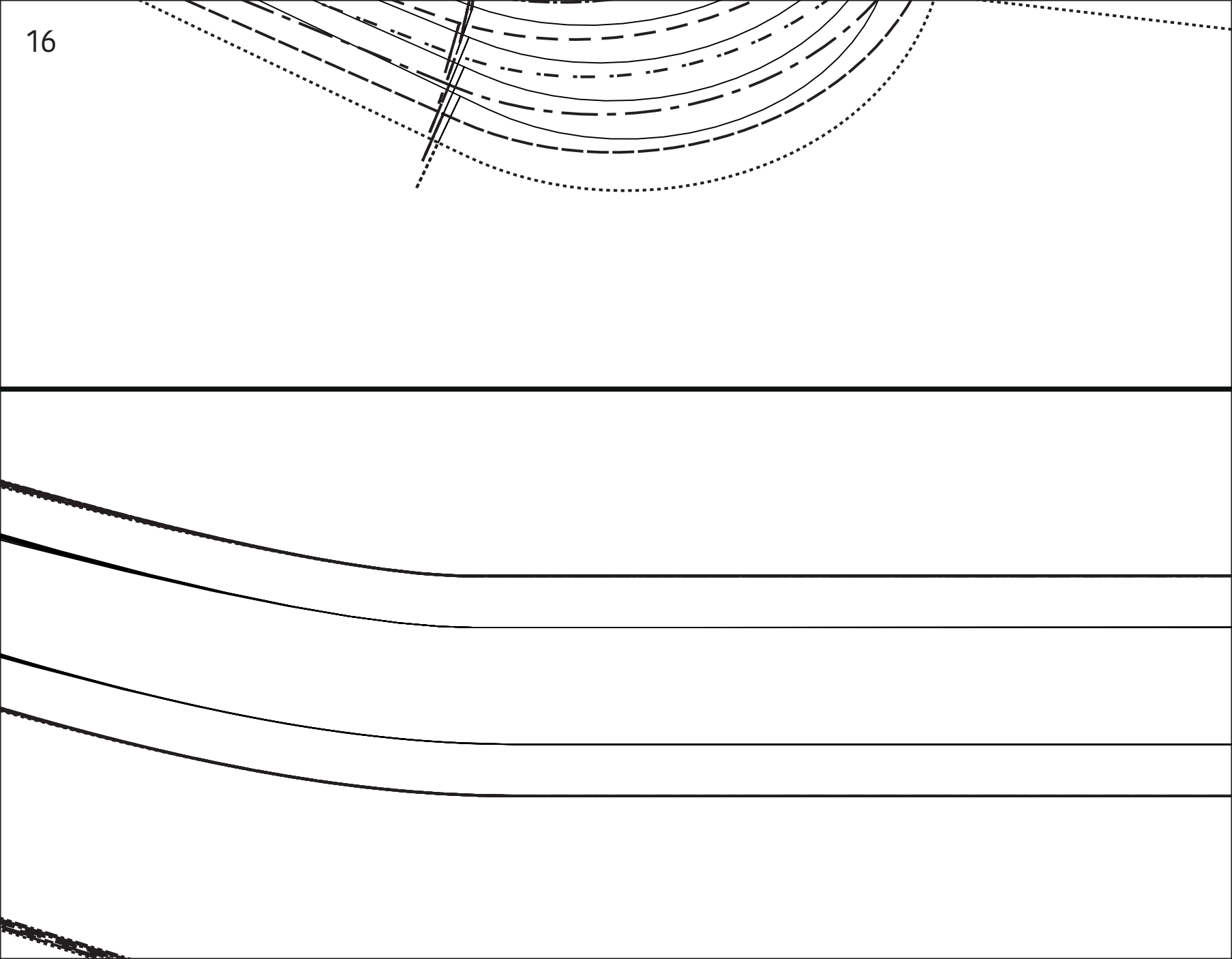



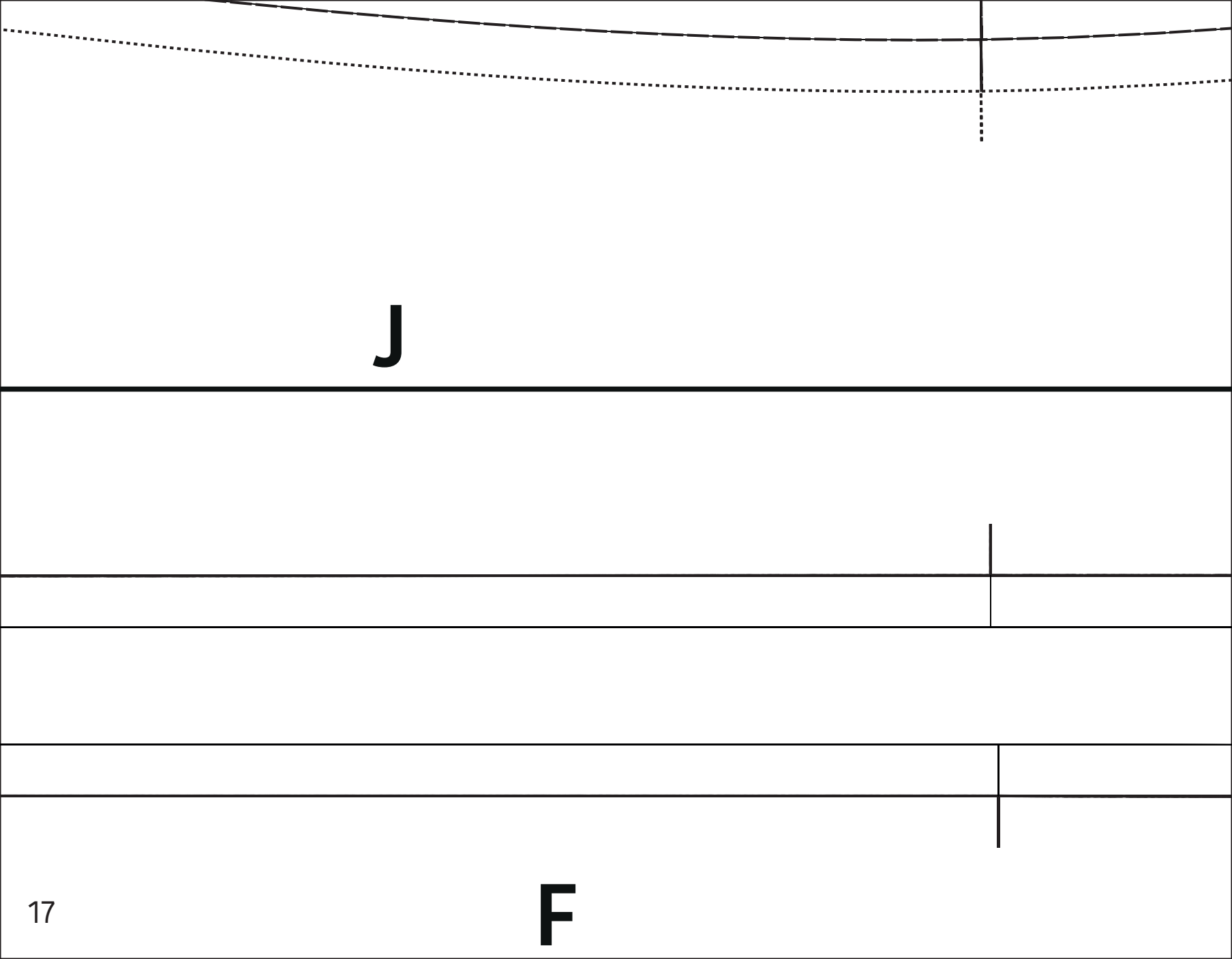

**J**

**F**

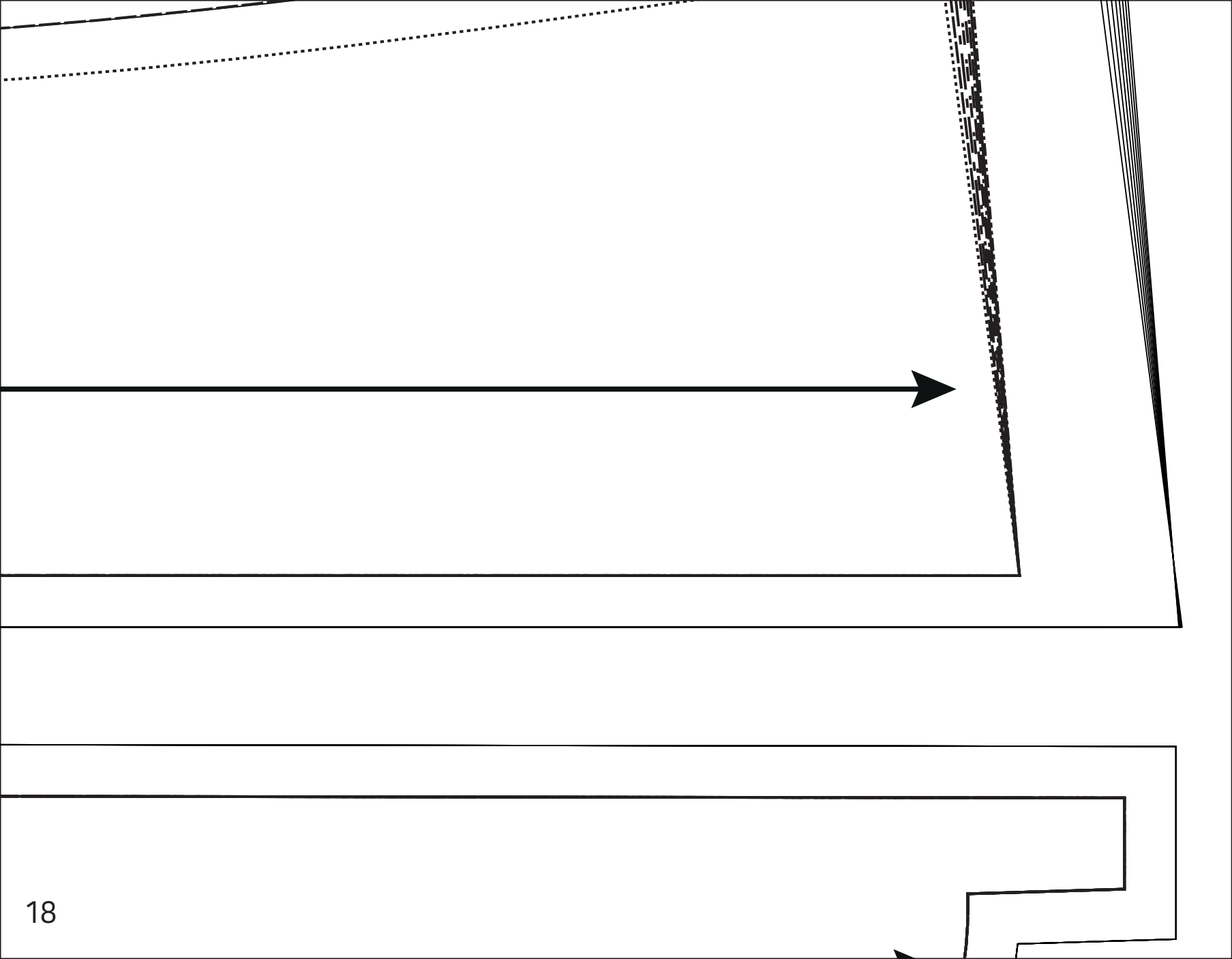

19

**B**

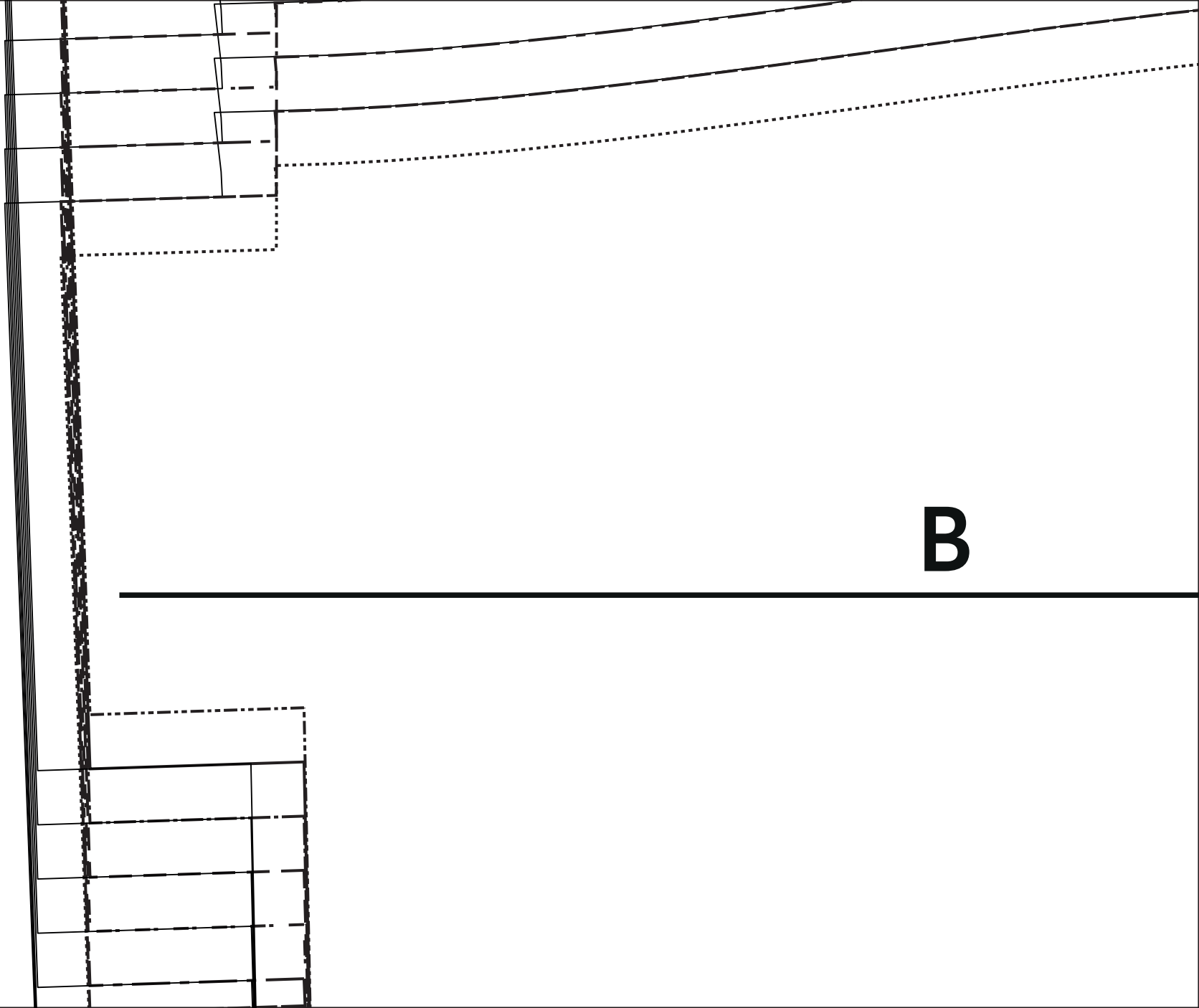

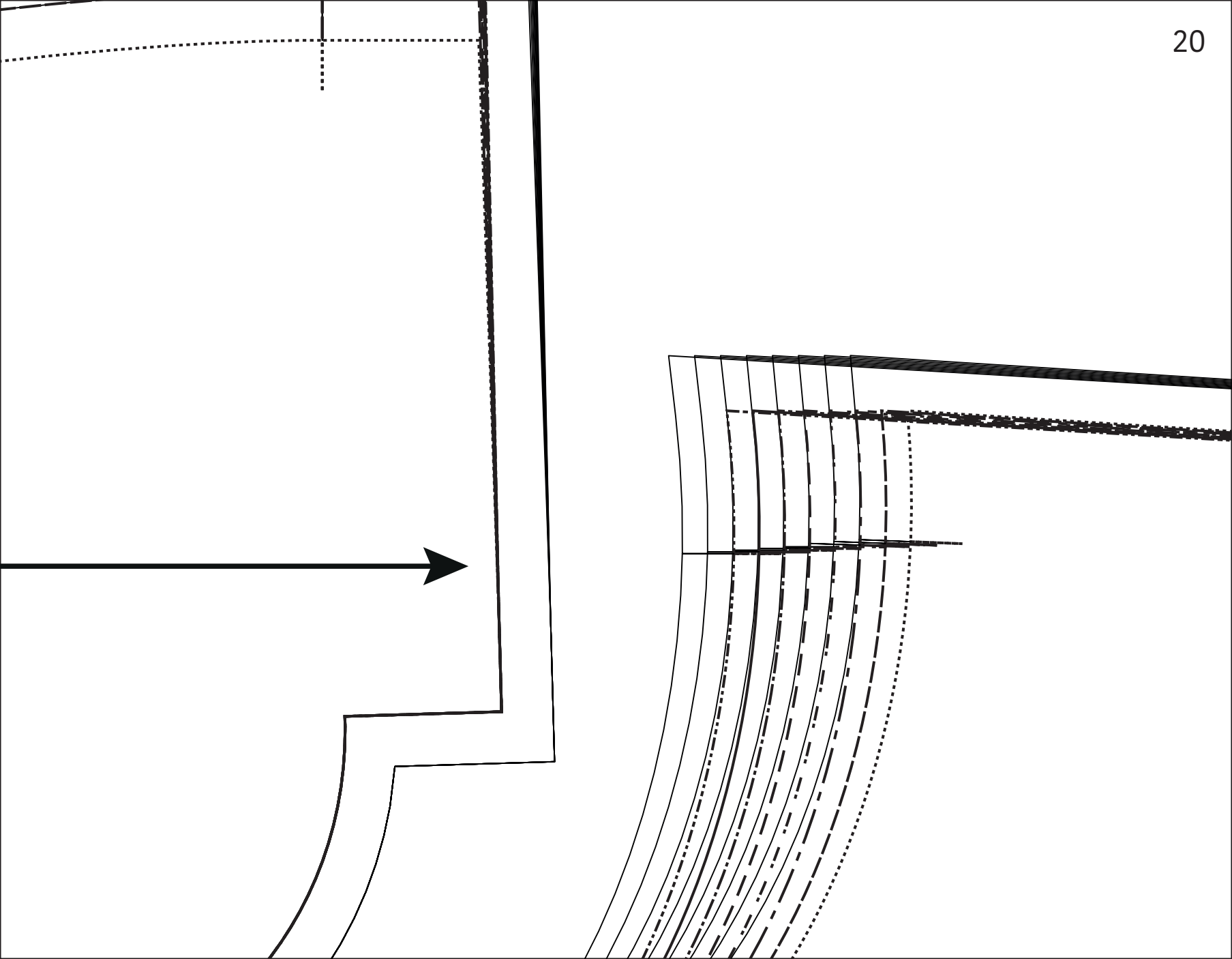

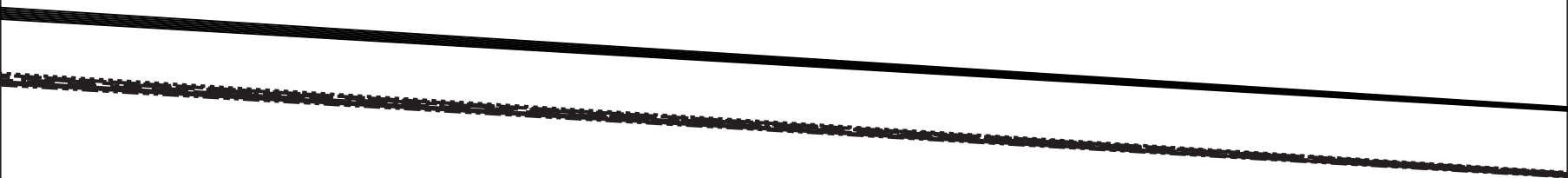

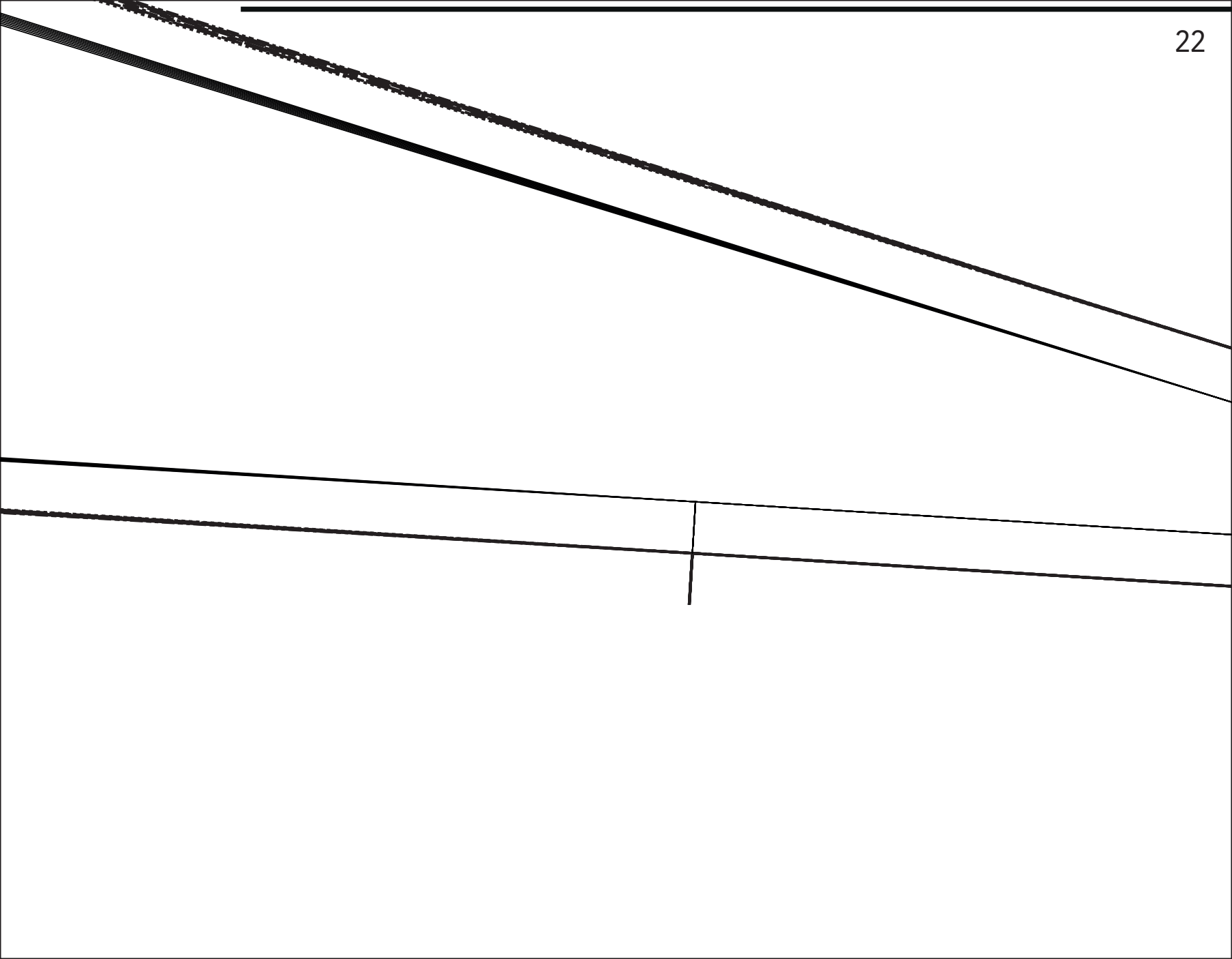

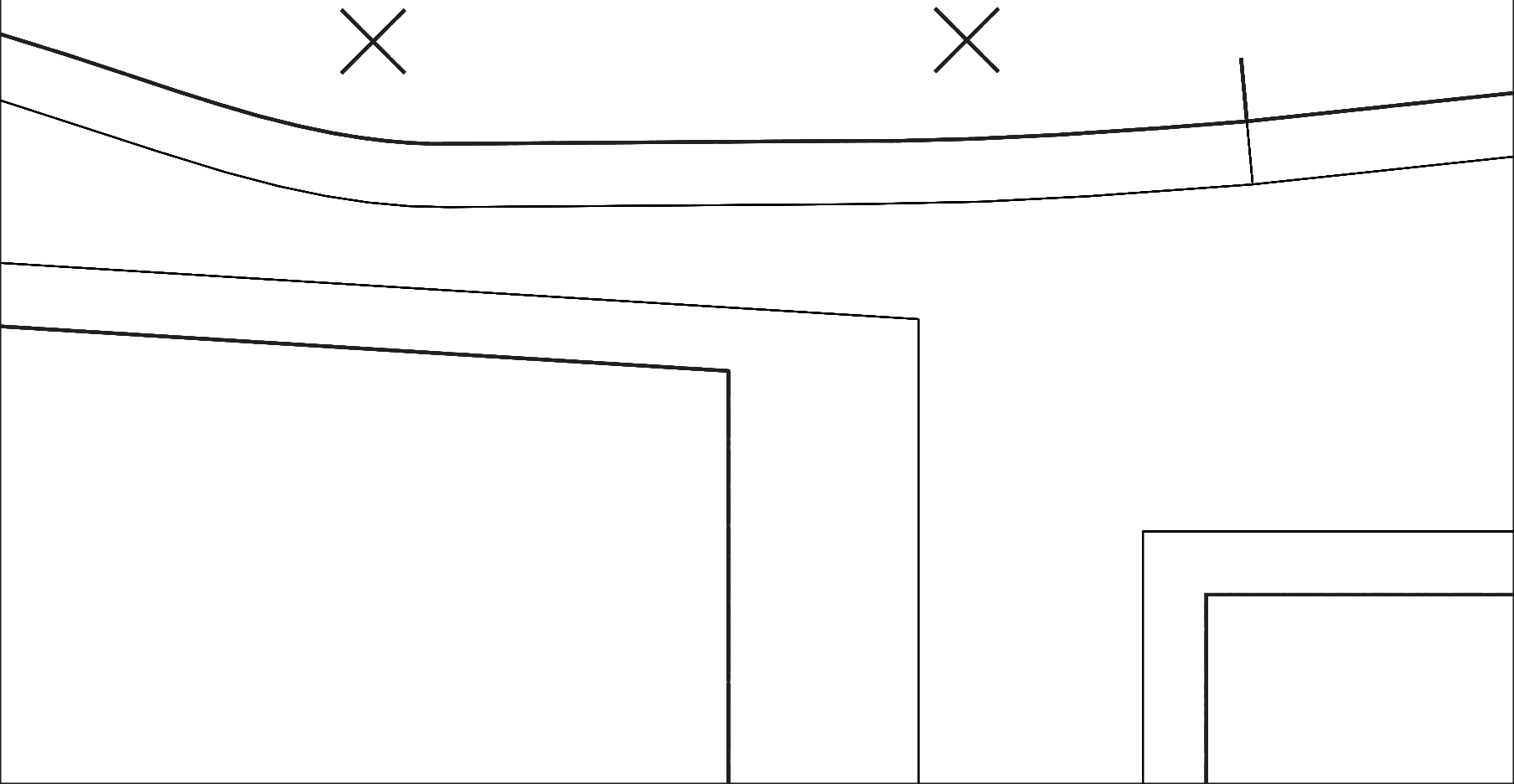

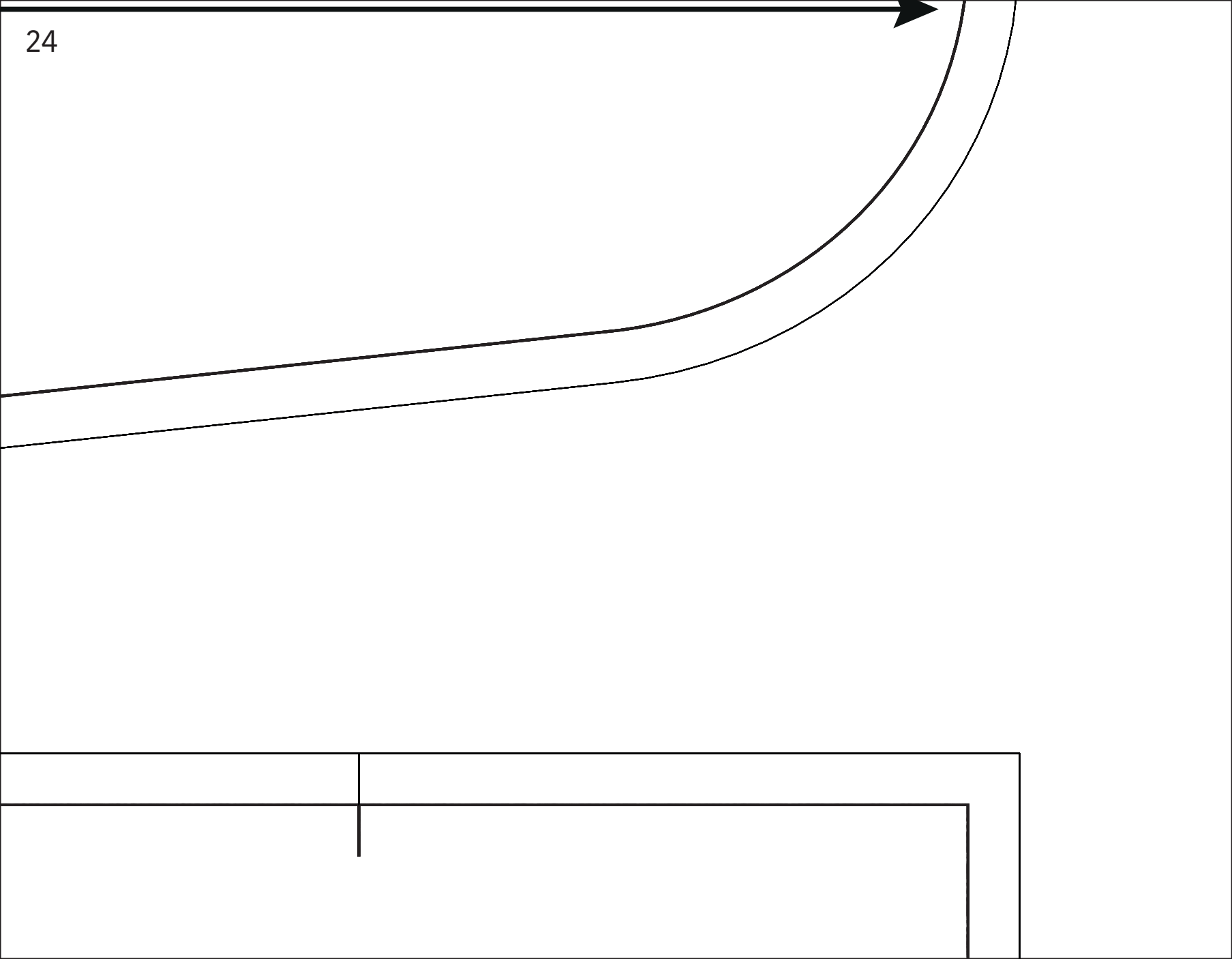



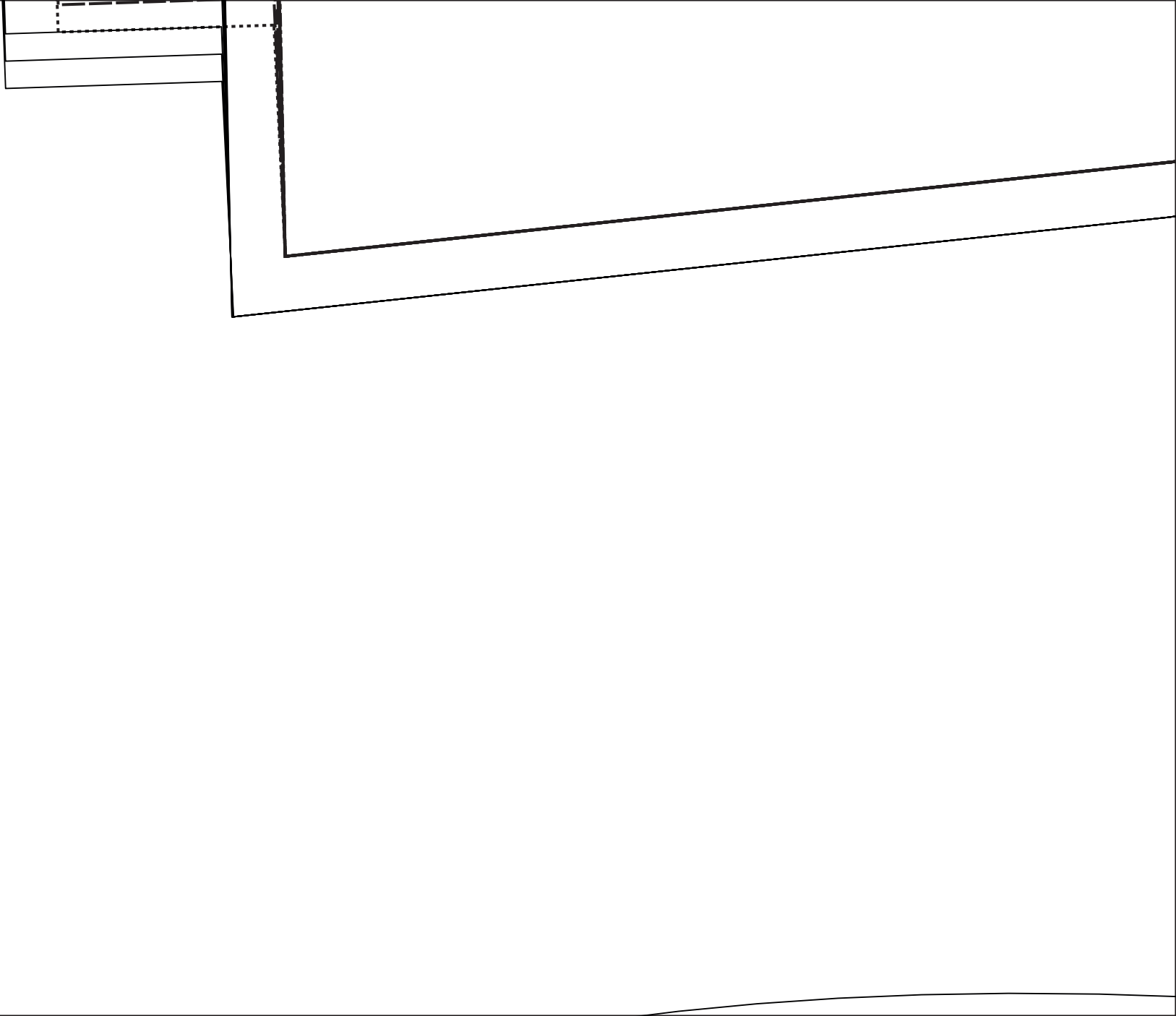

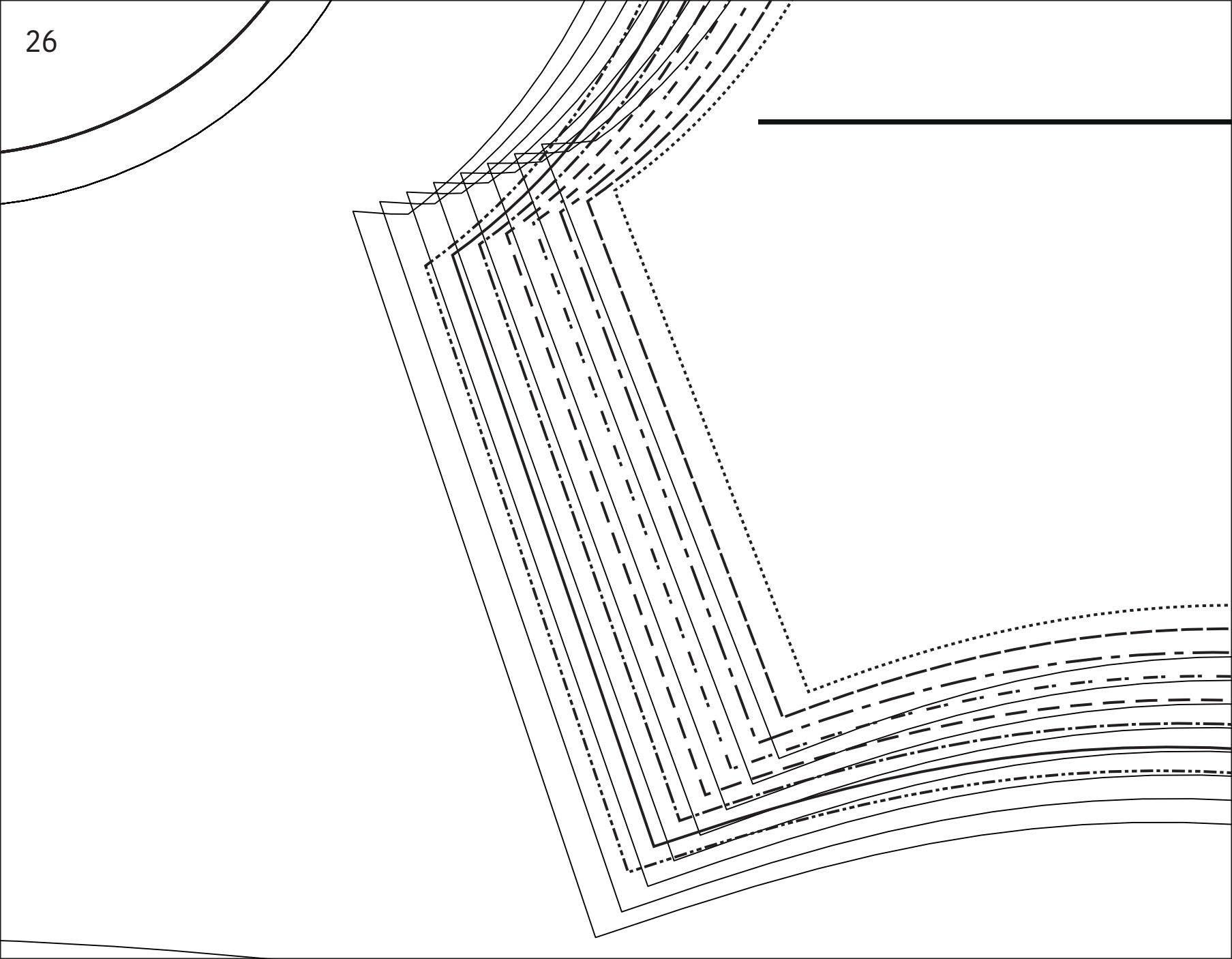

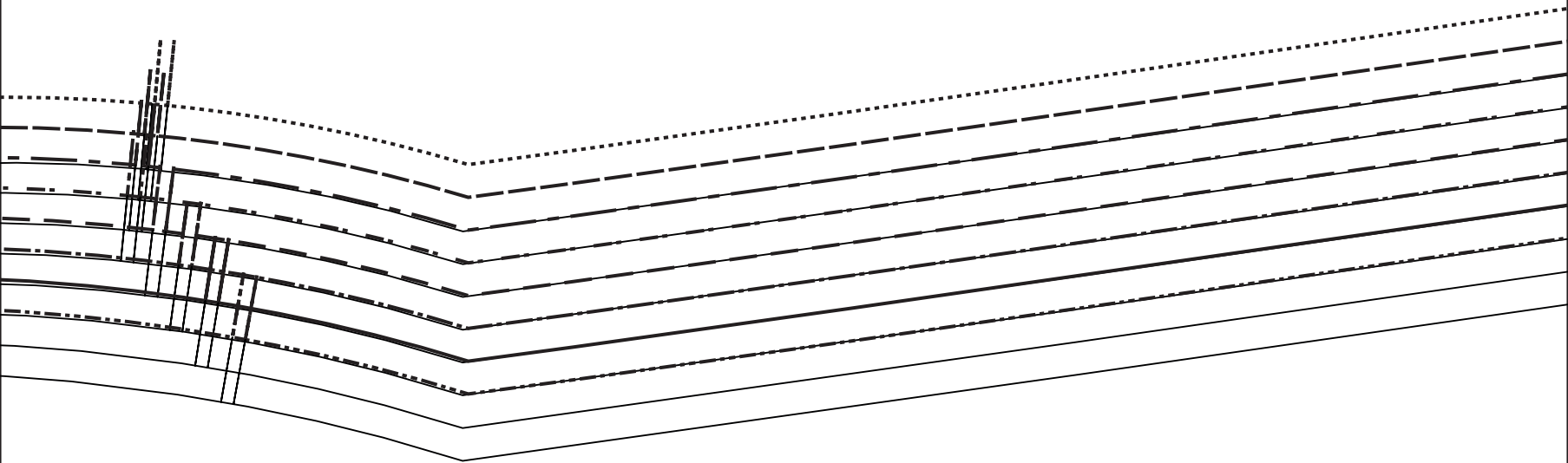

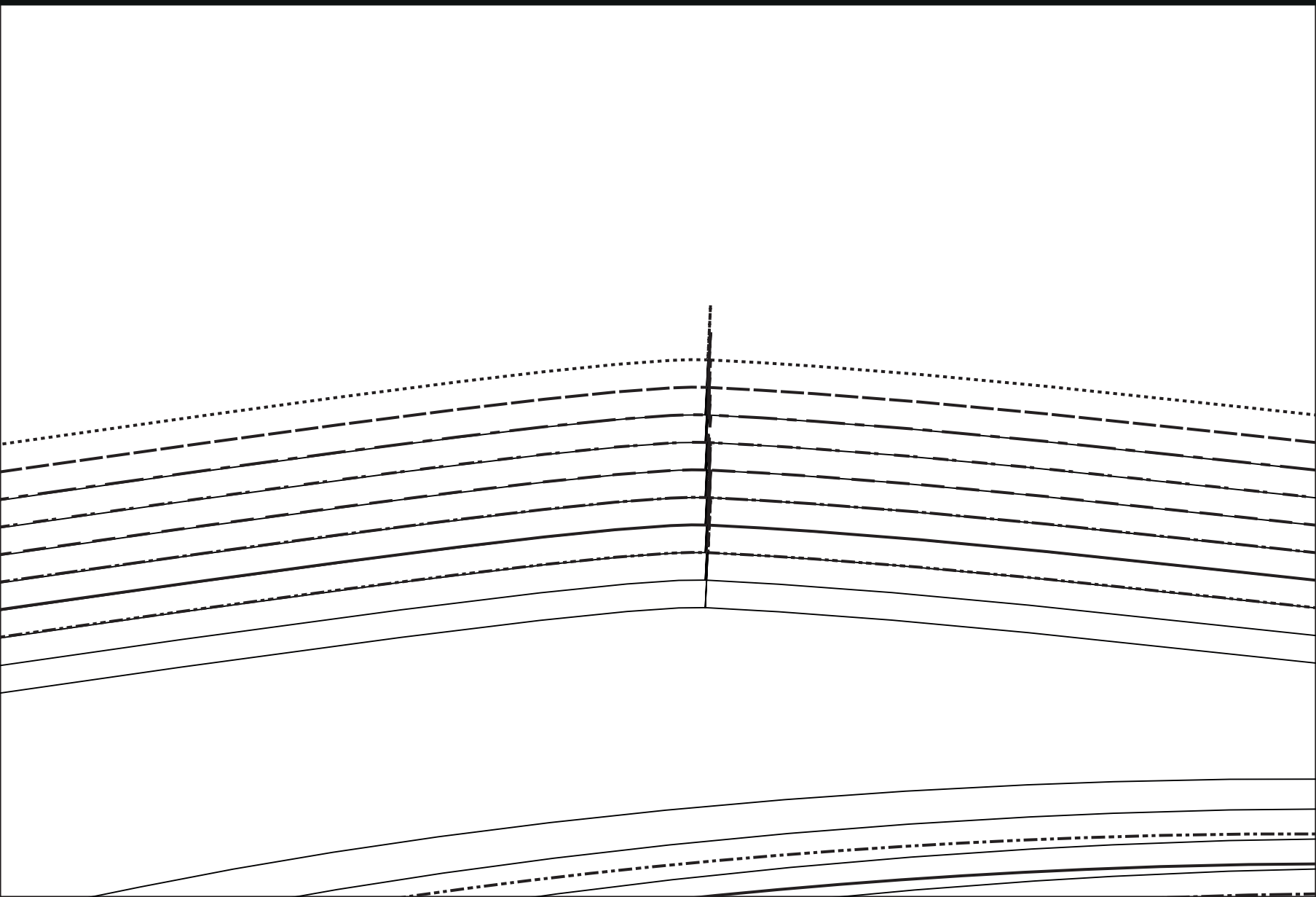

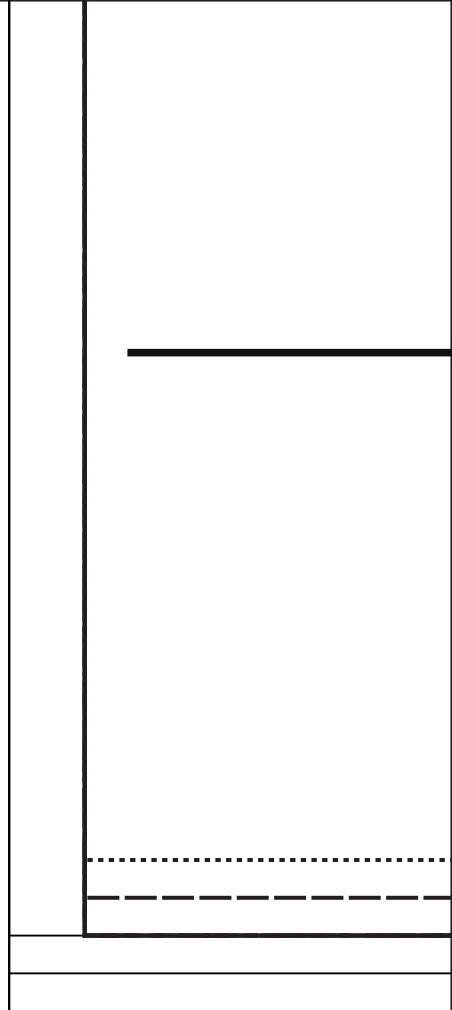
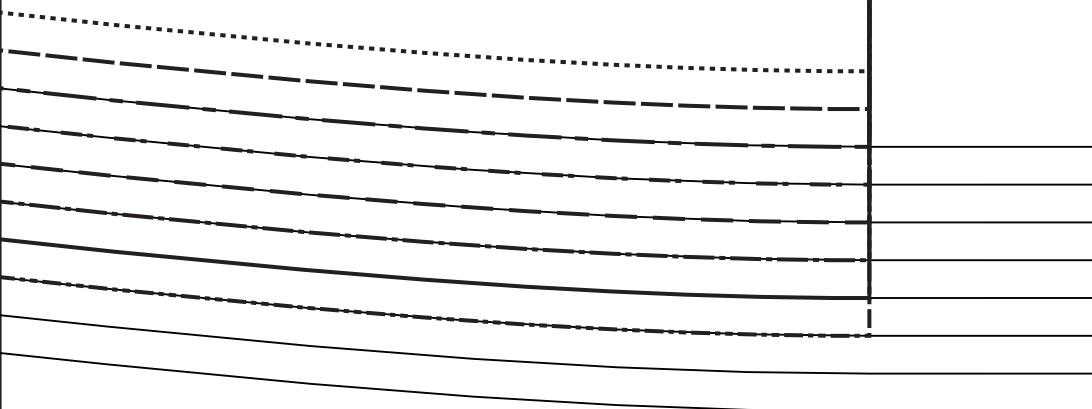

**C**

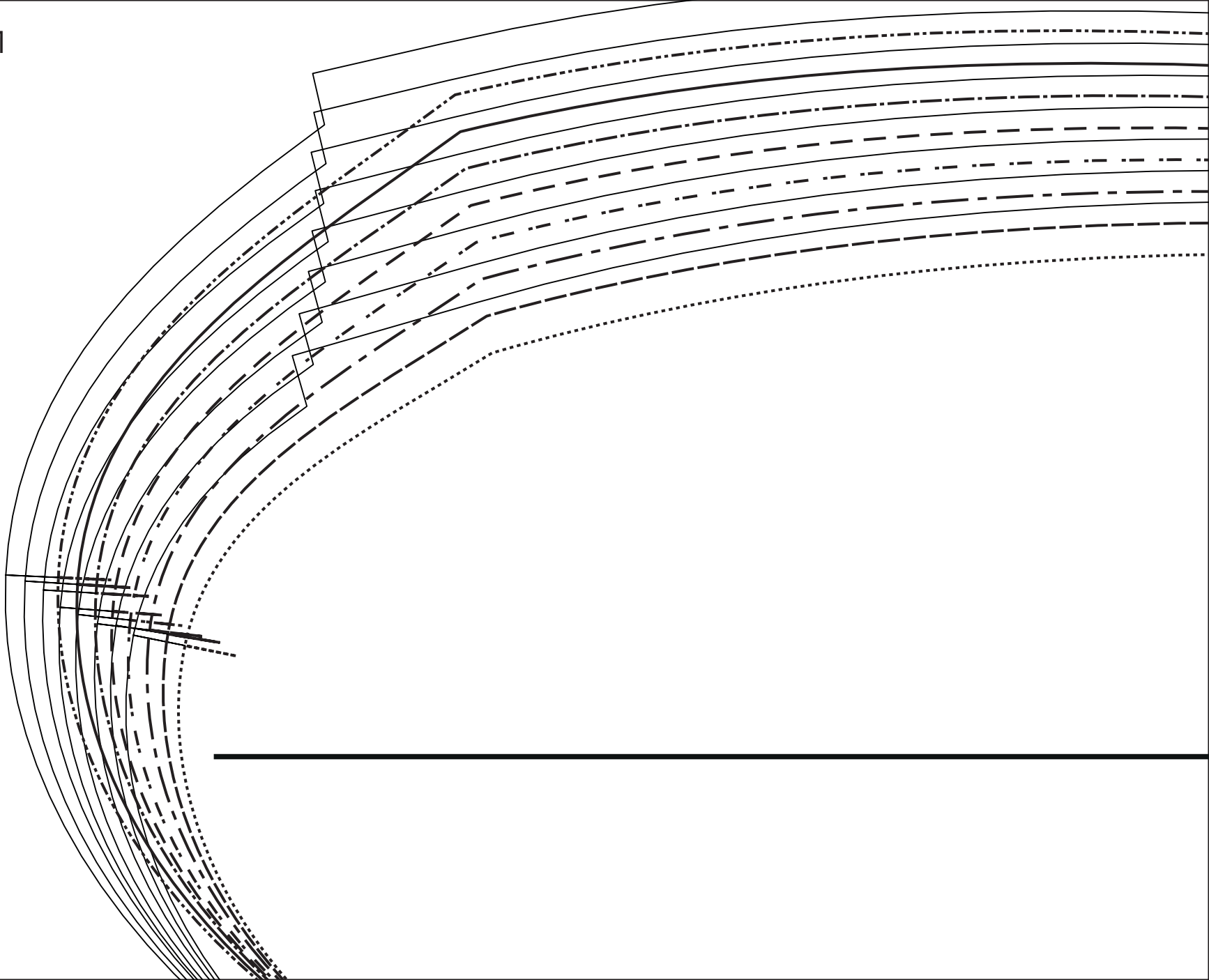

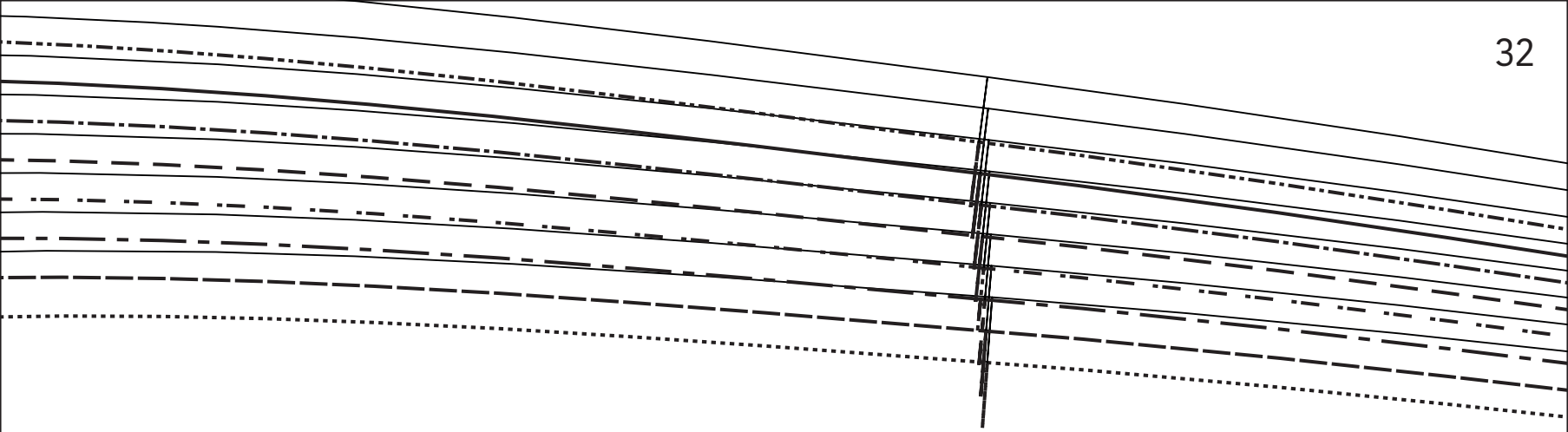

**H**



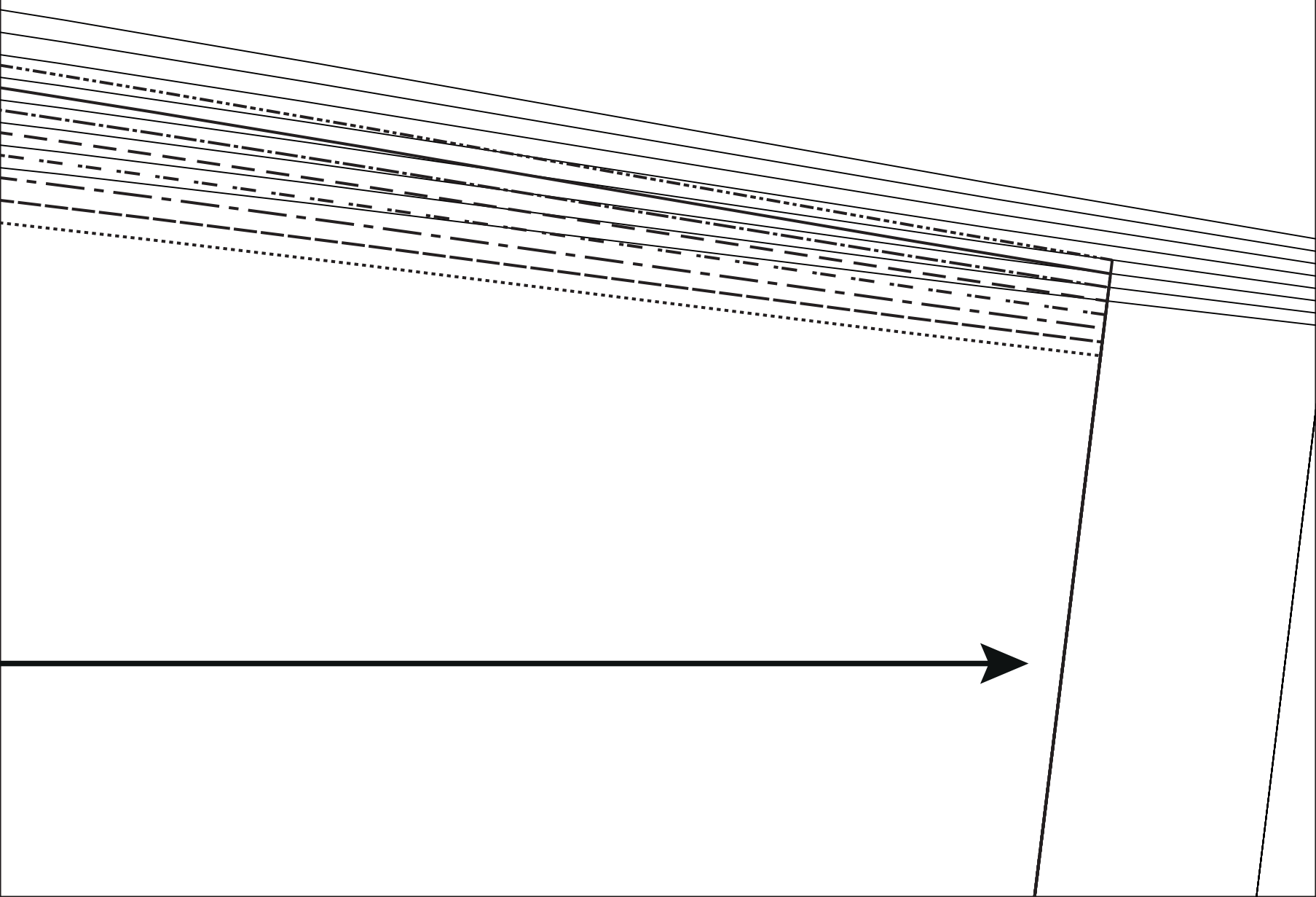

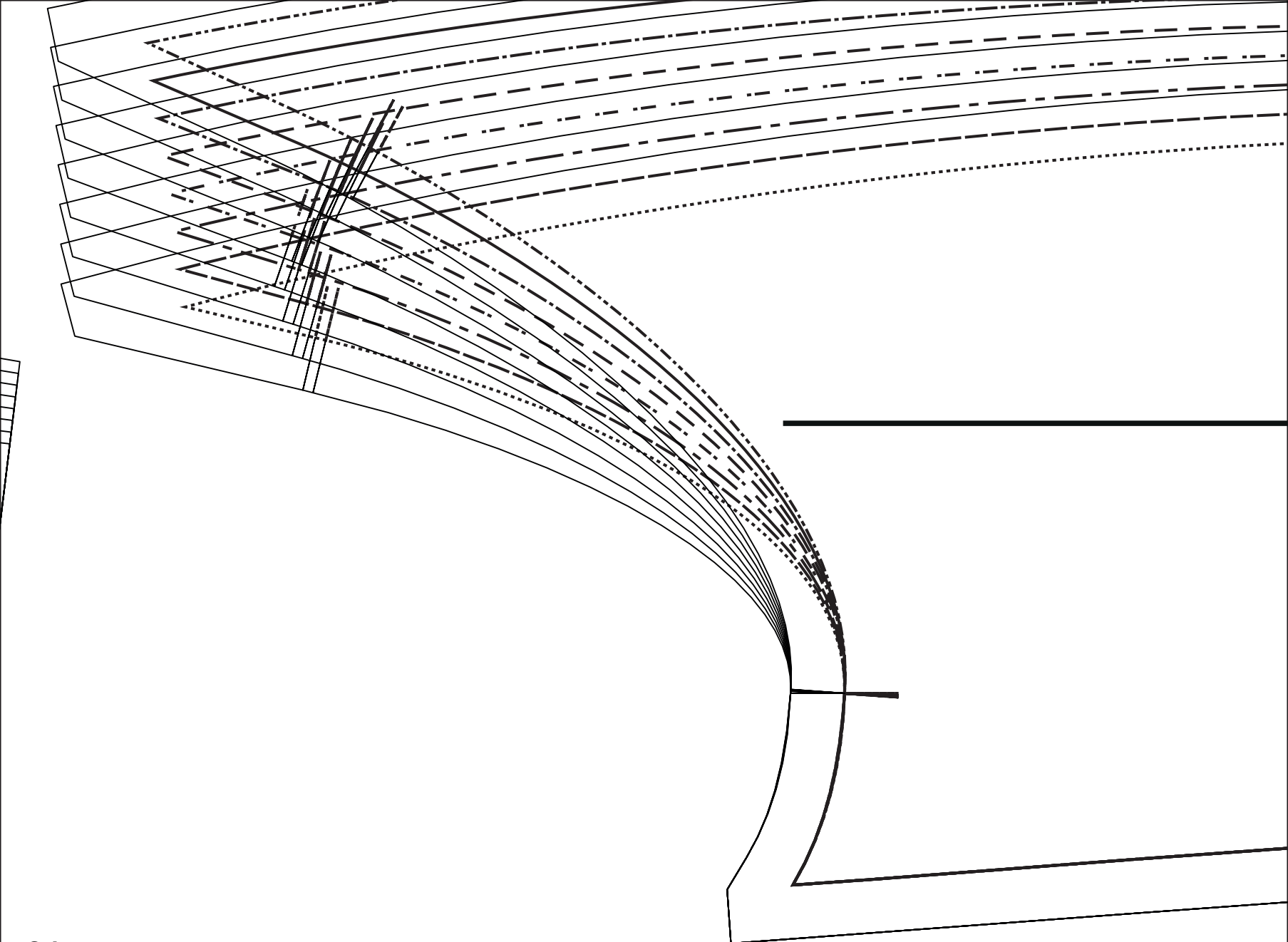

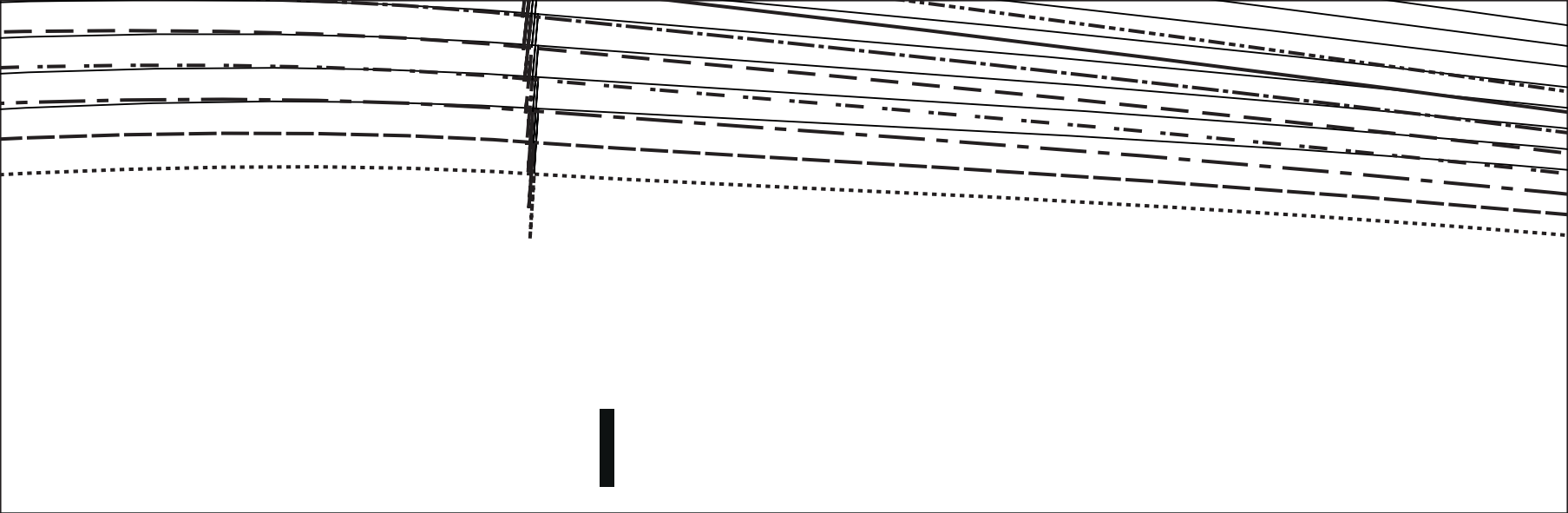

I

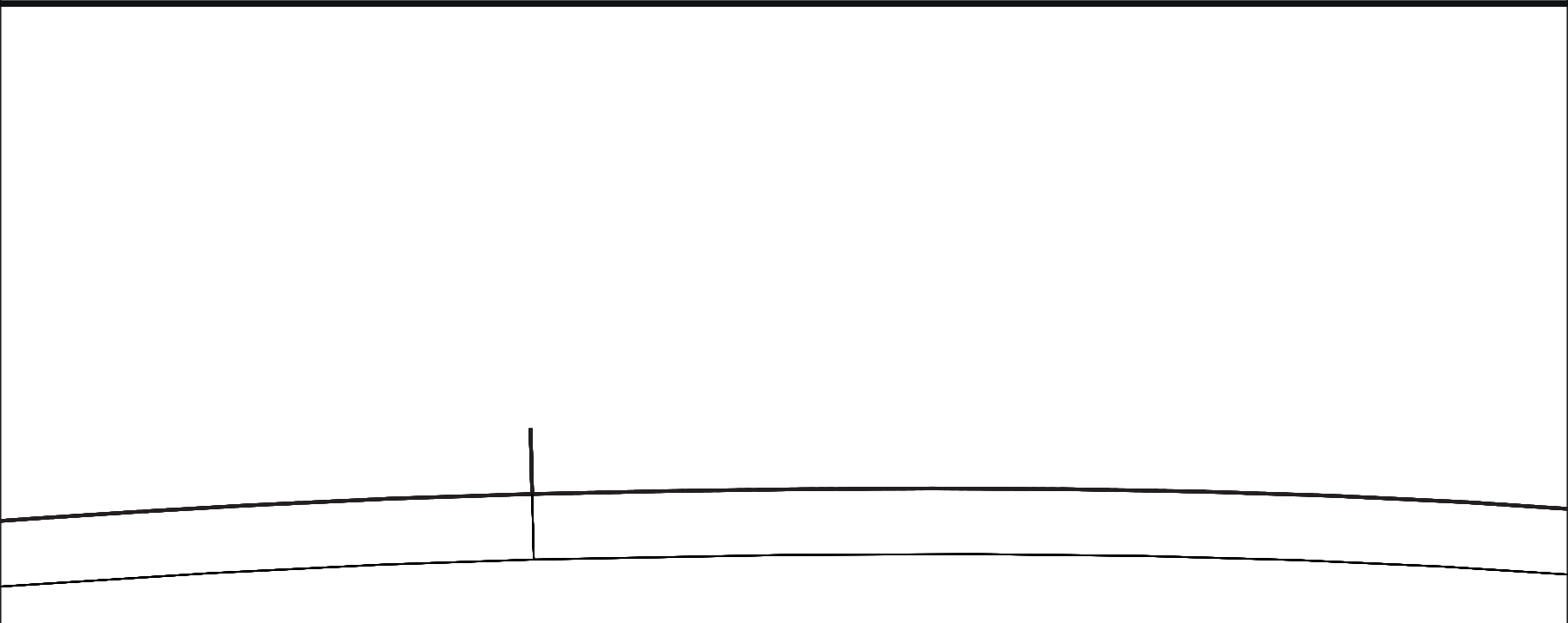

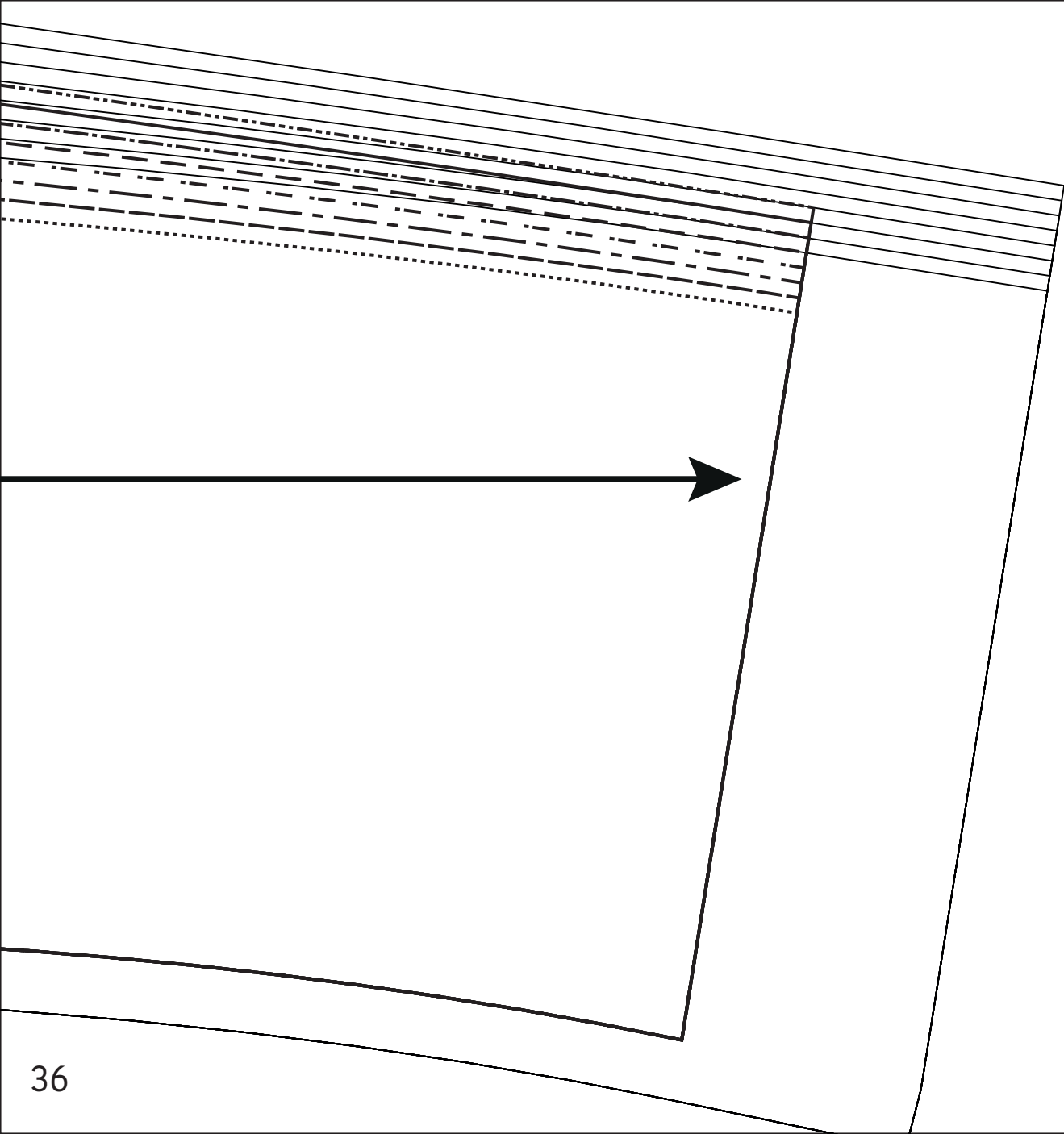

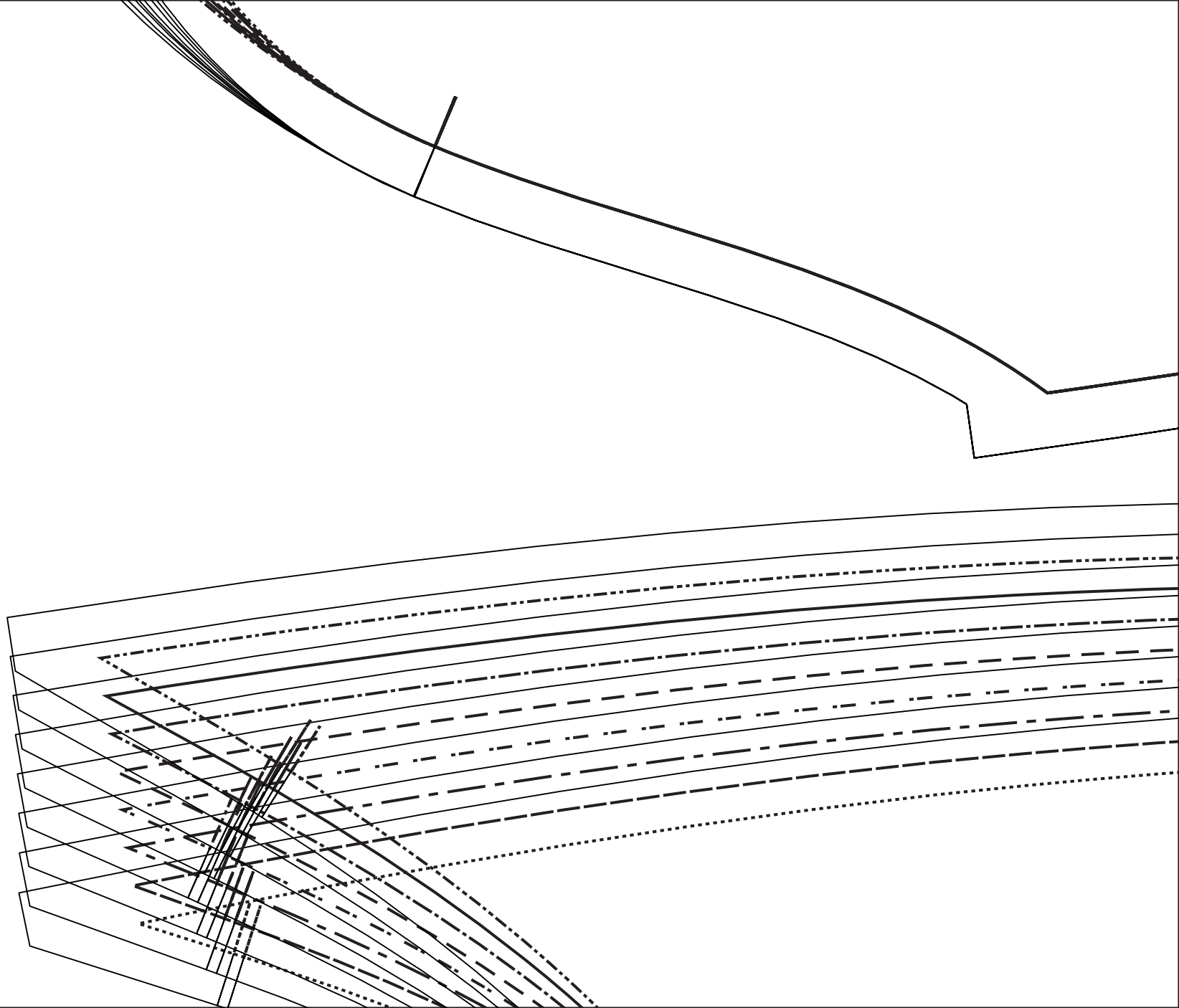



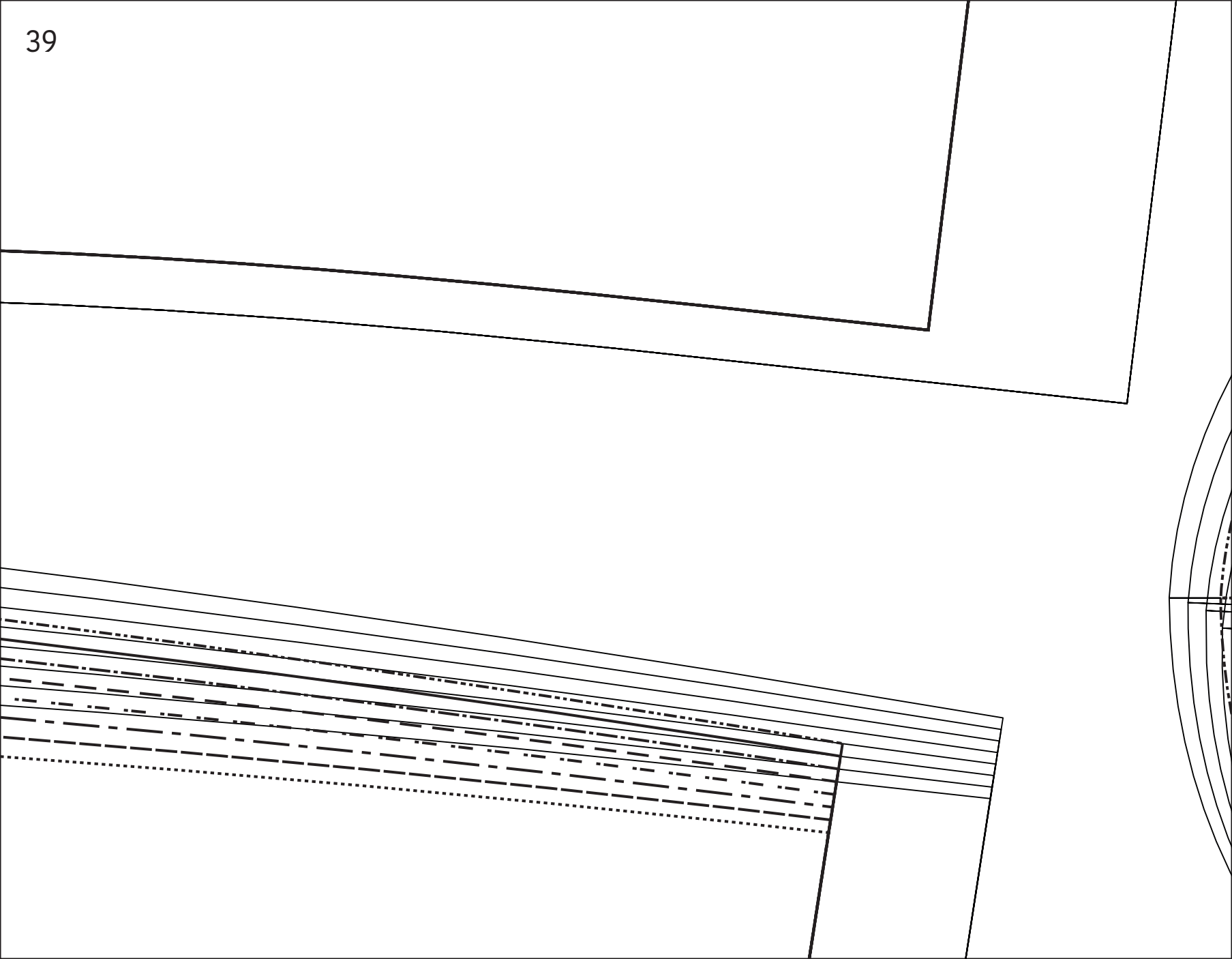

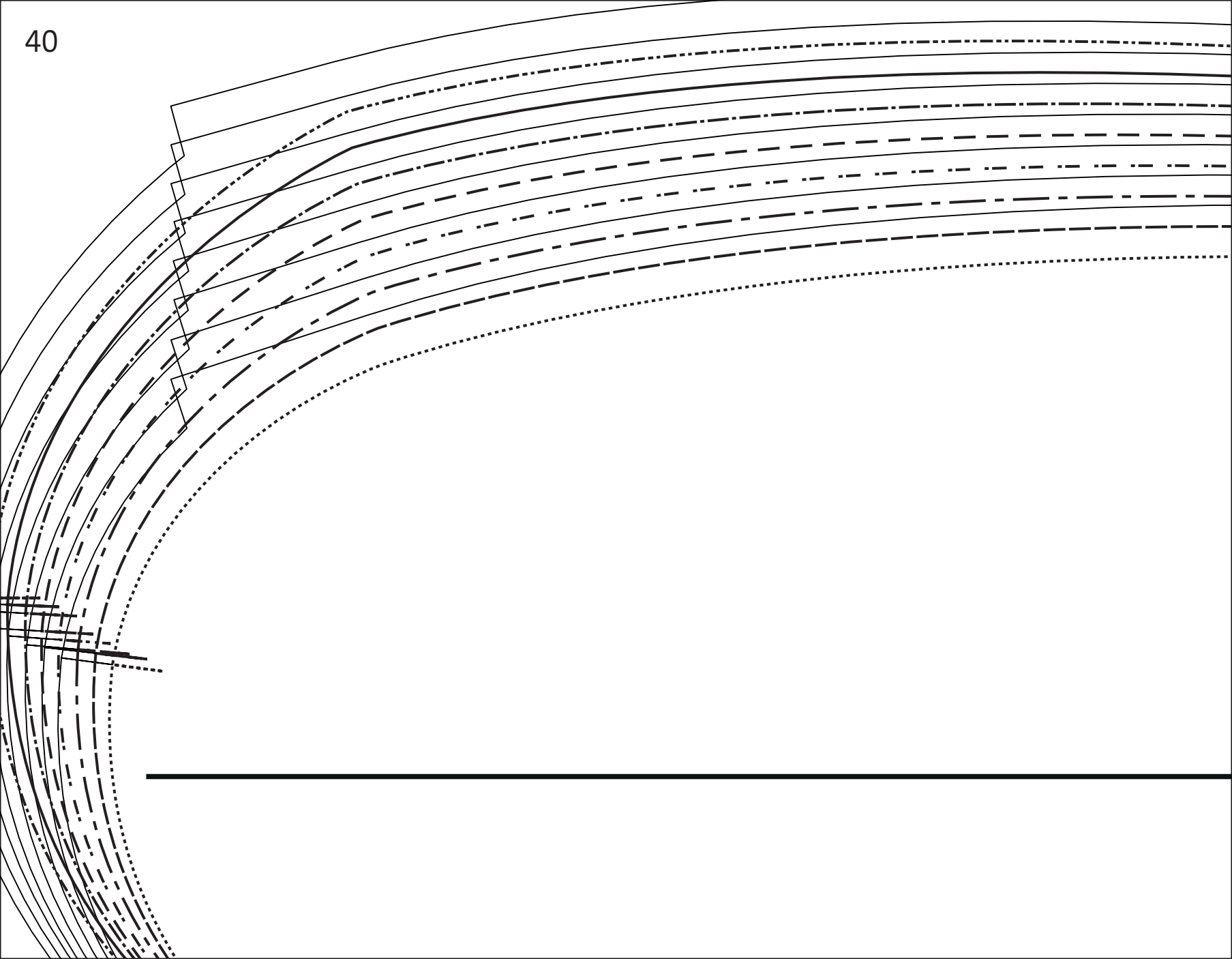



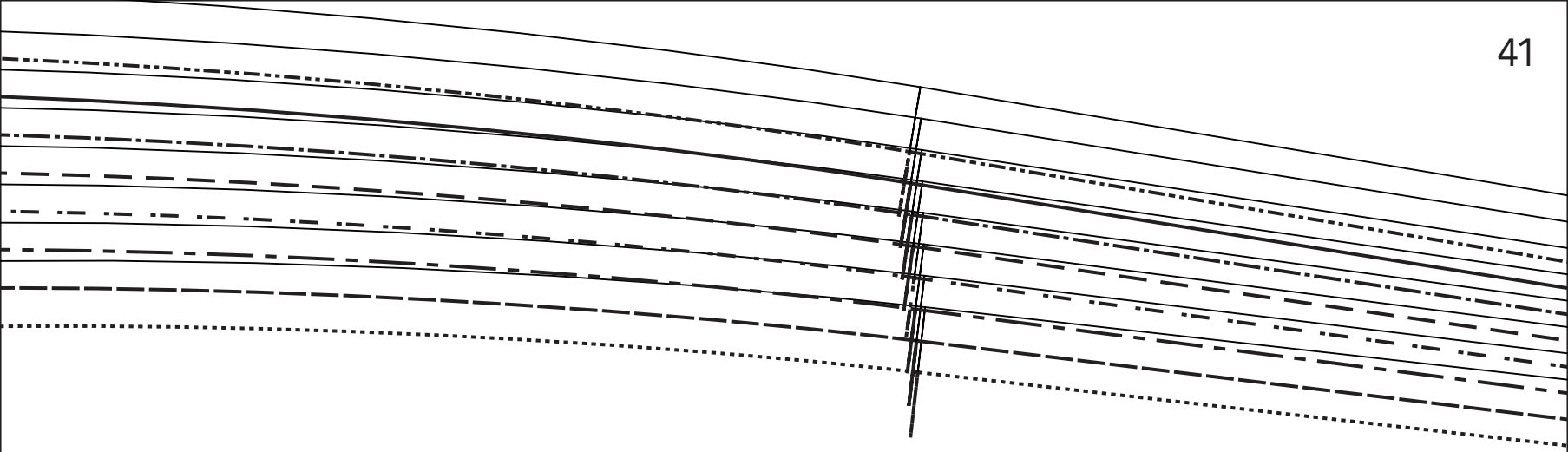

**M**

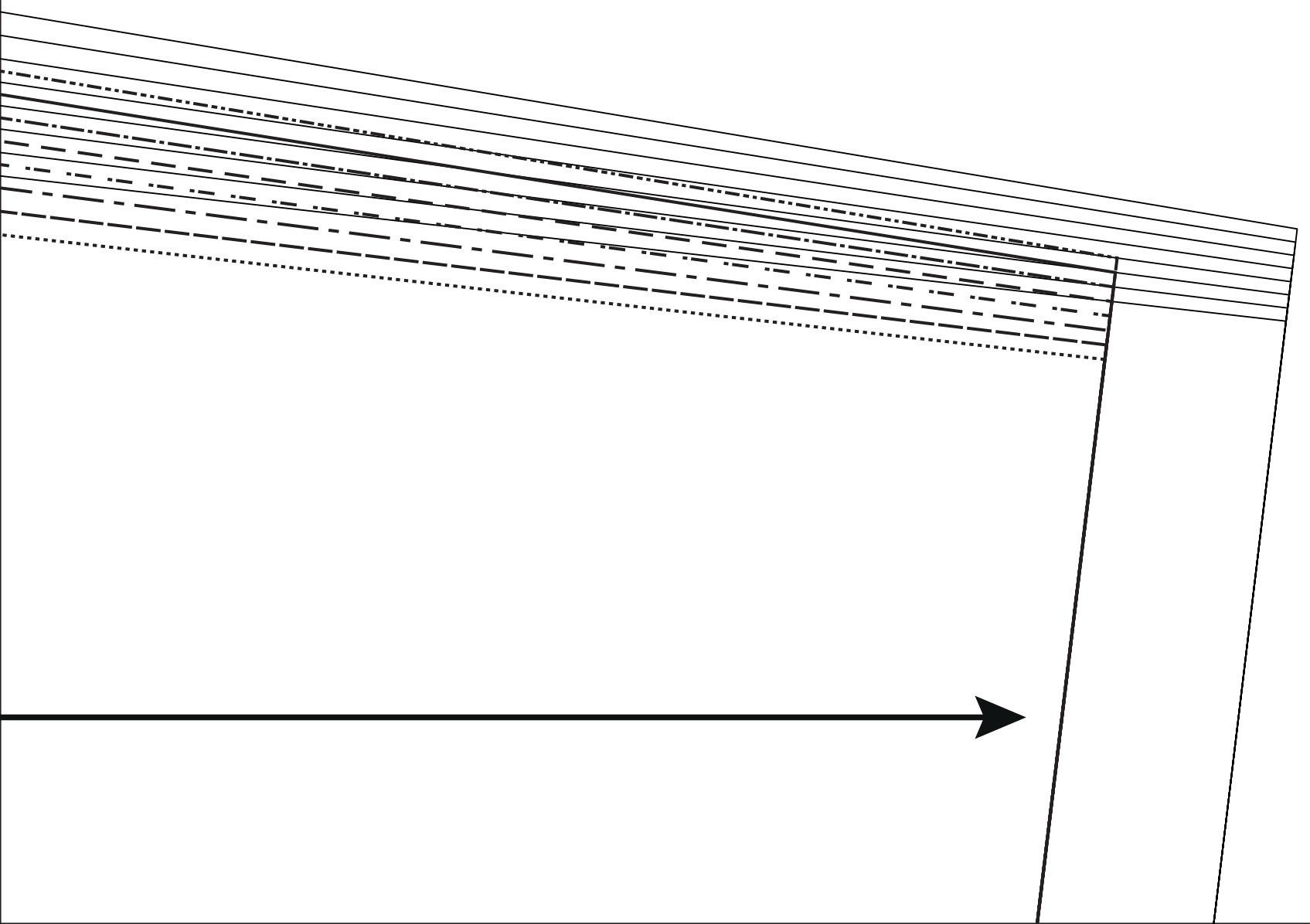

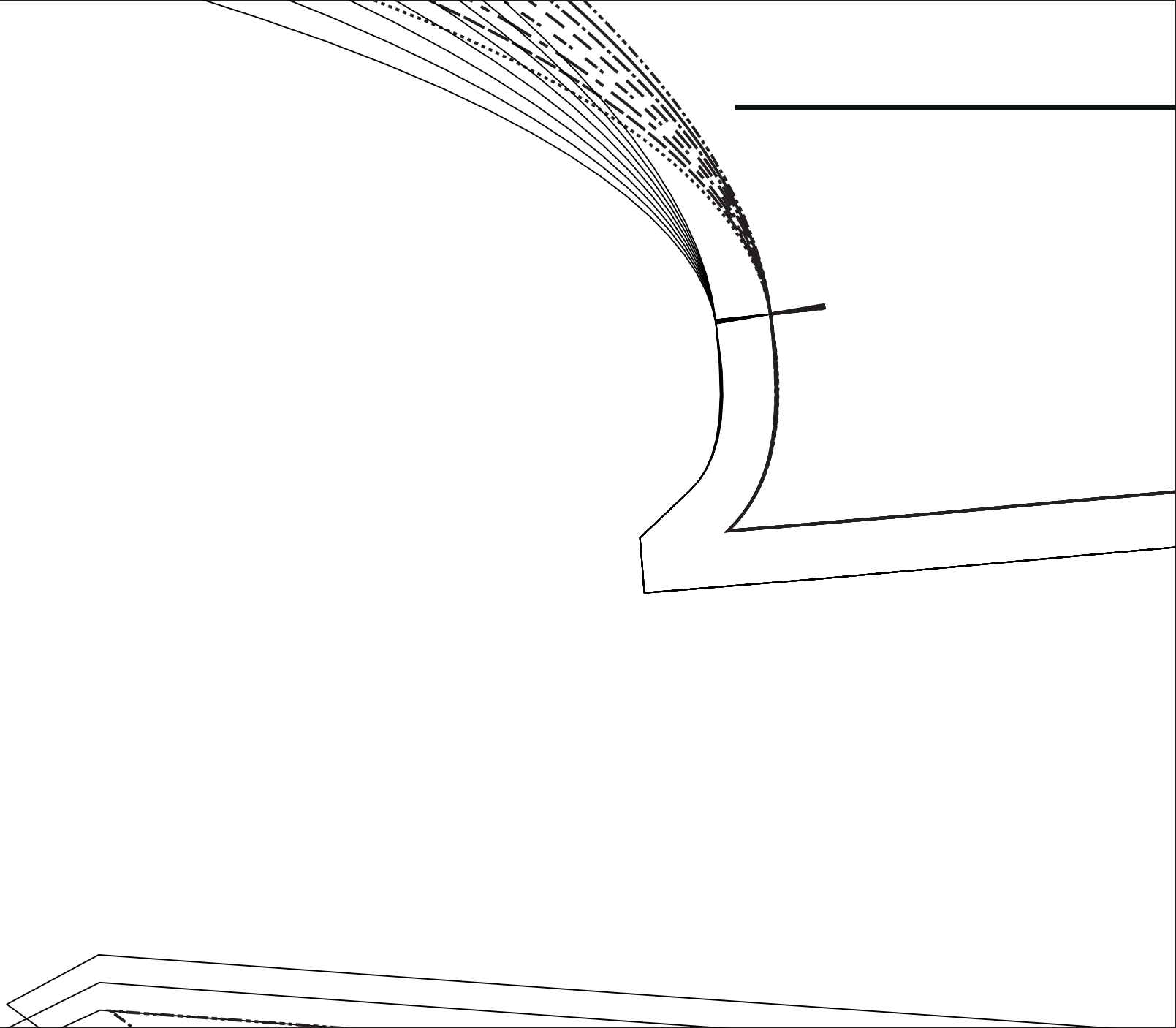

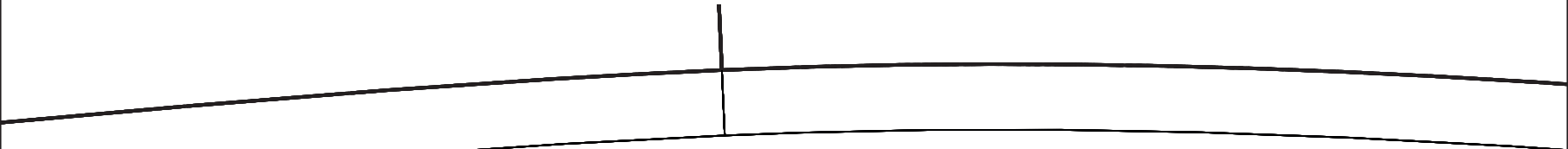

45

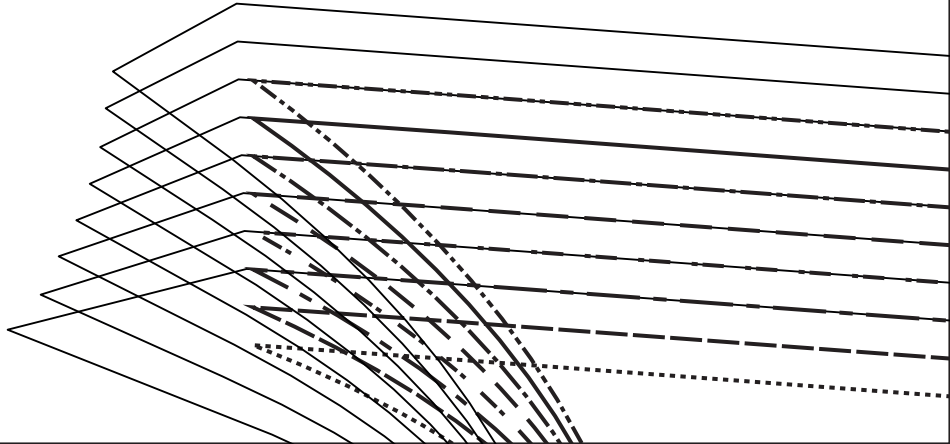
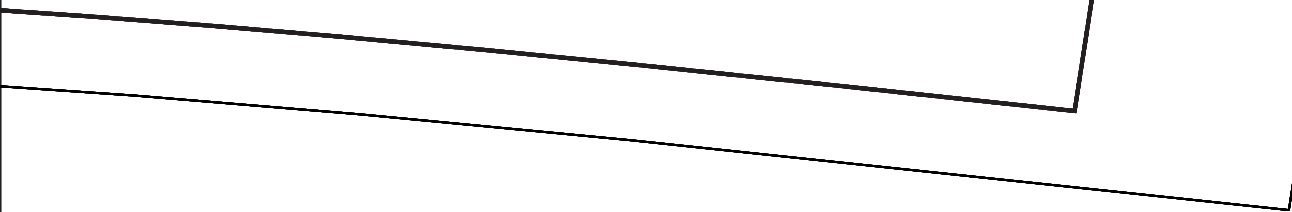

46

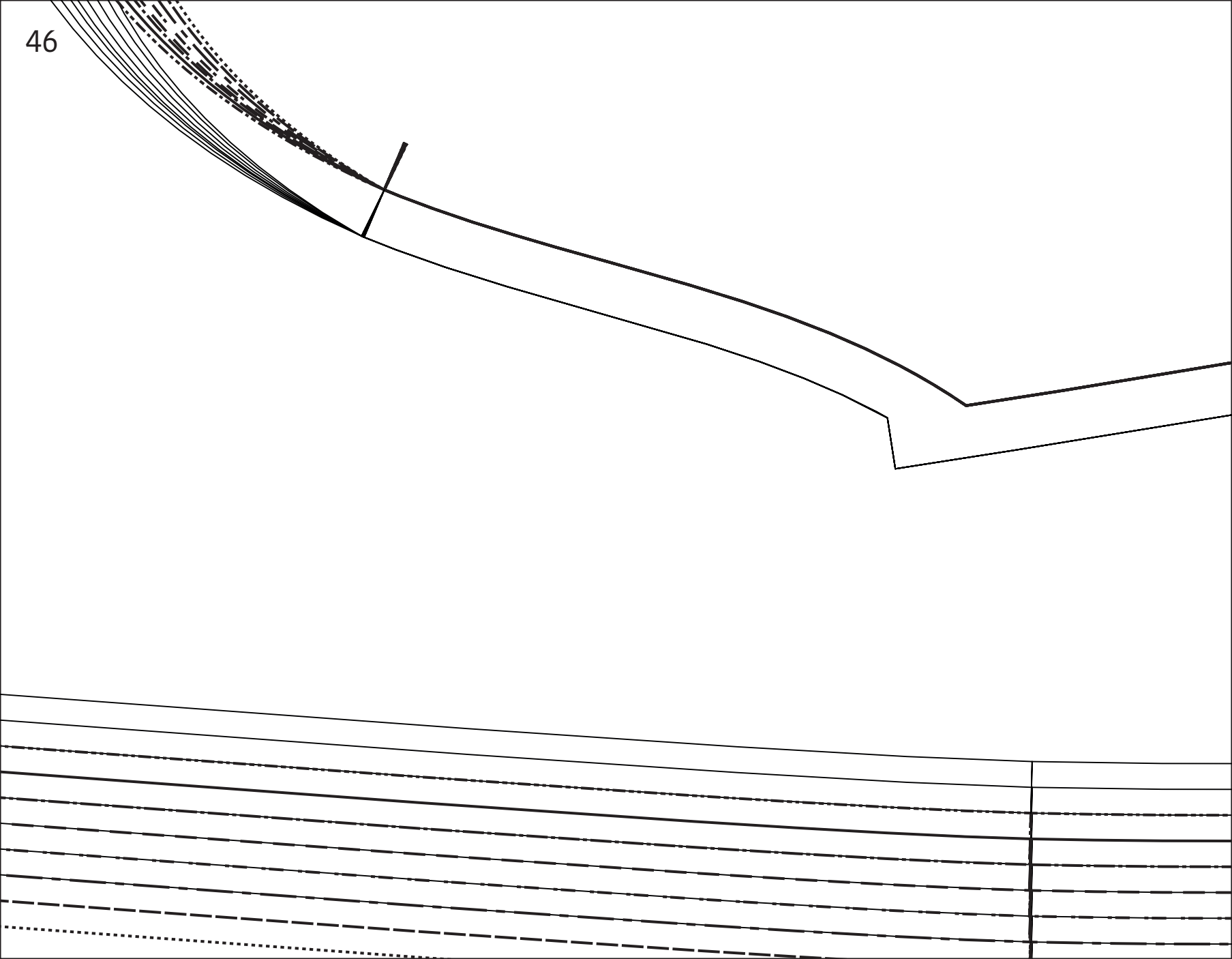



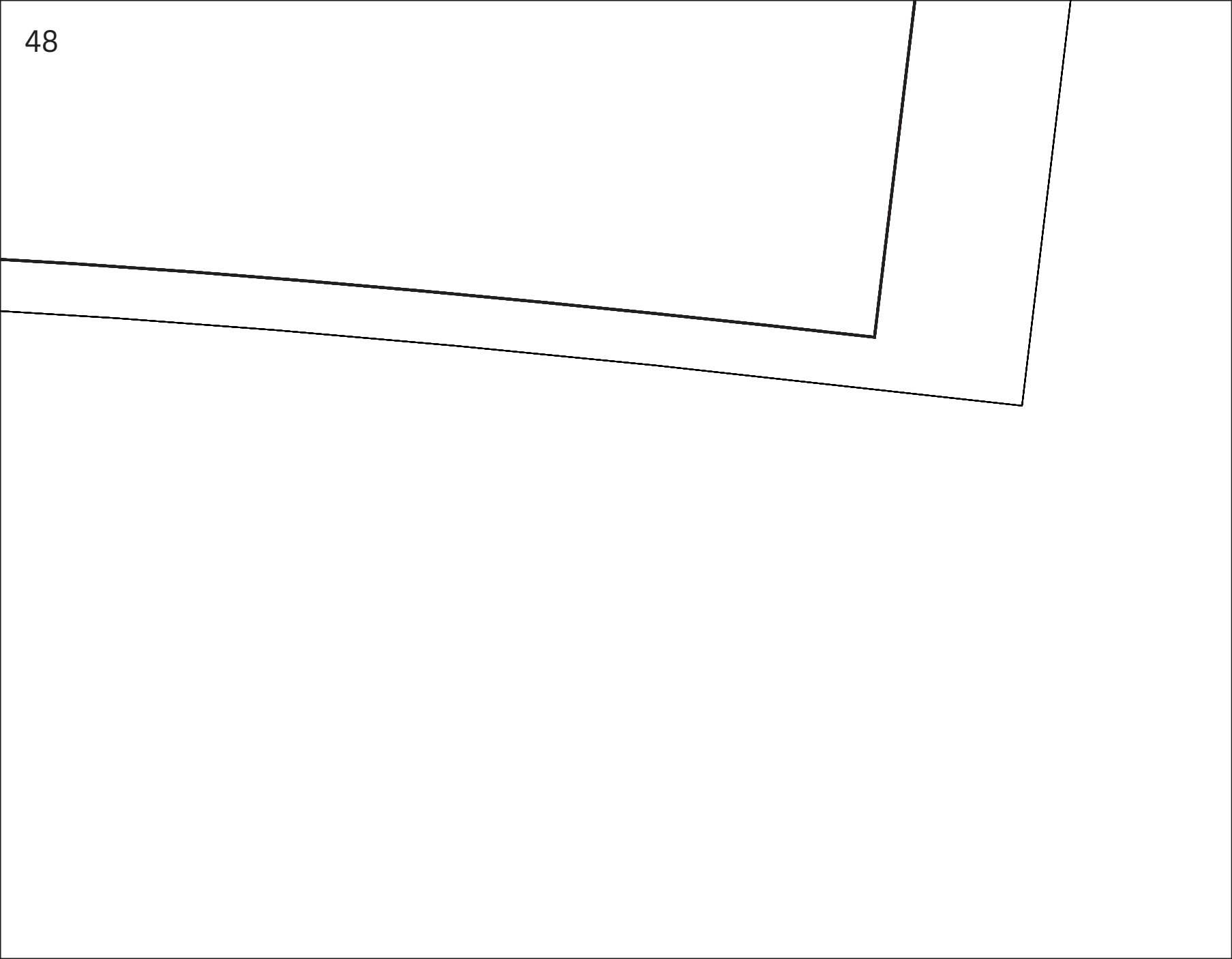



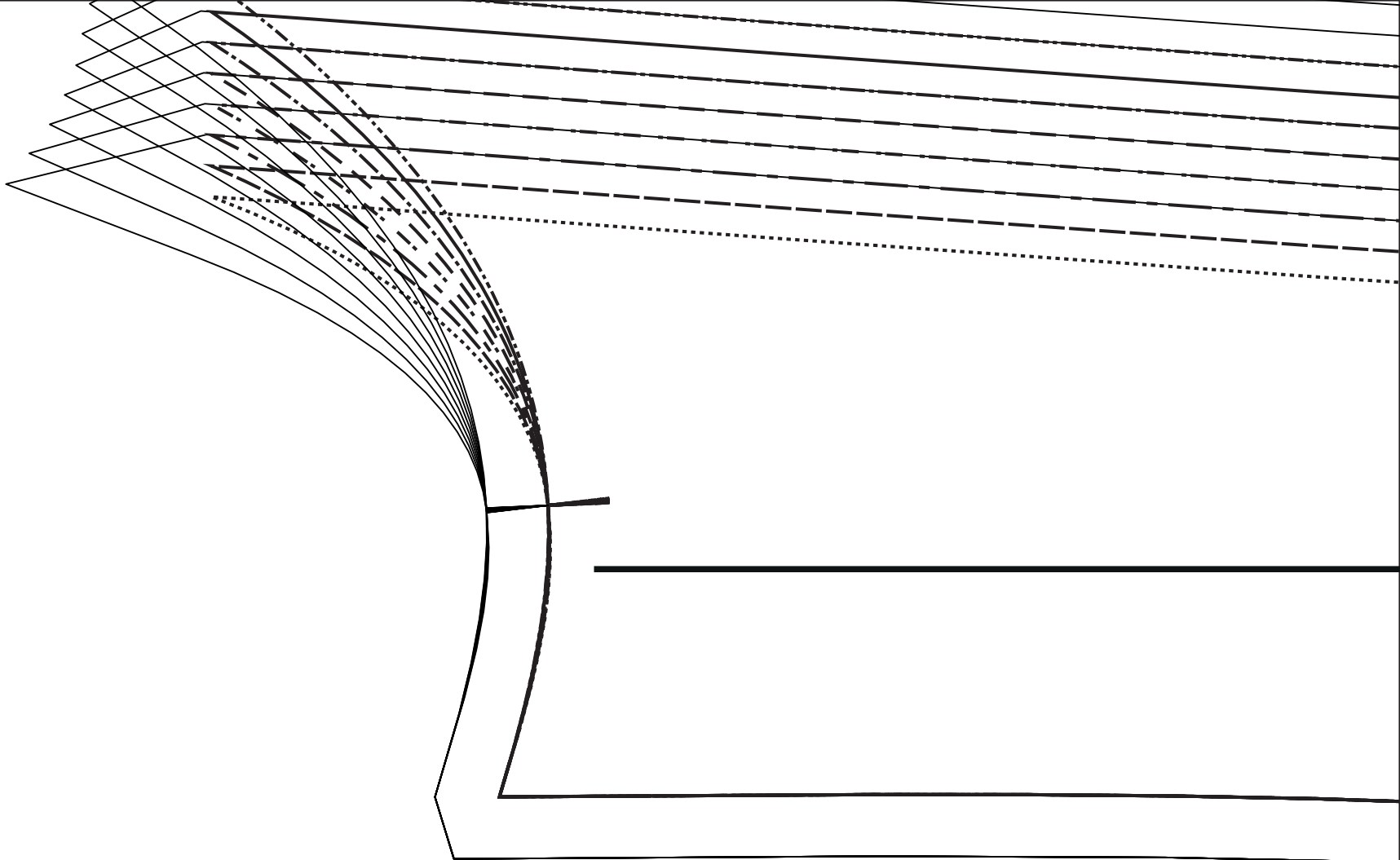

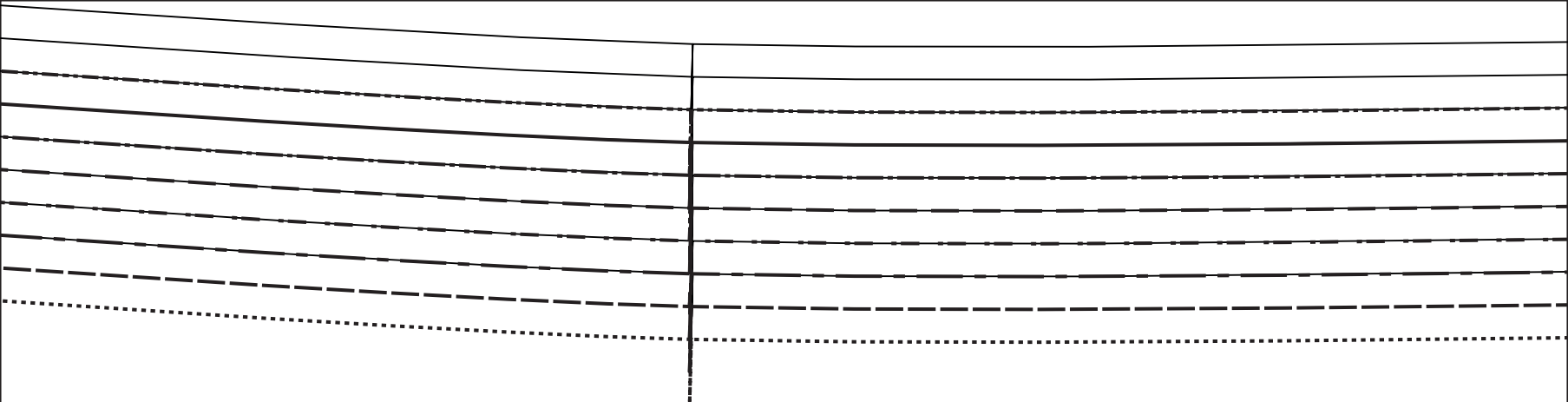

**D**

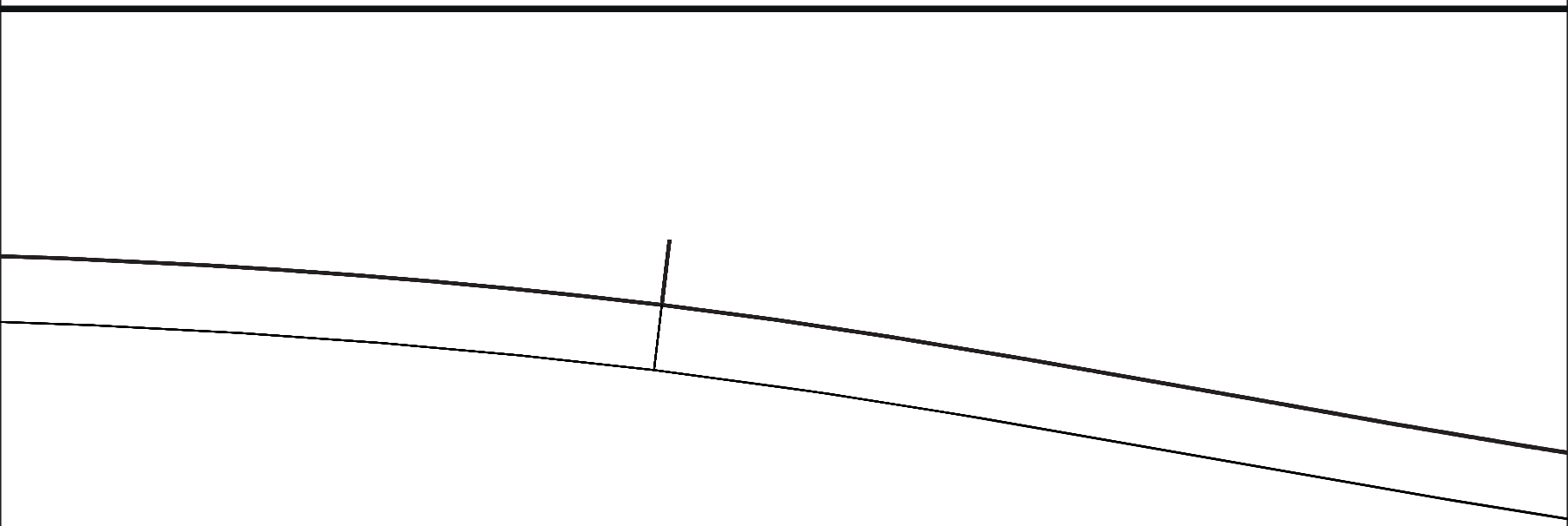

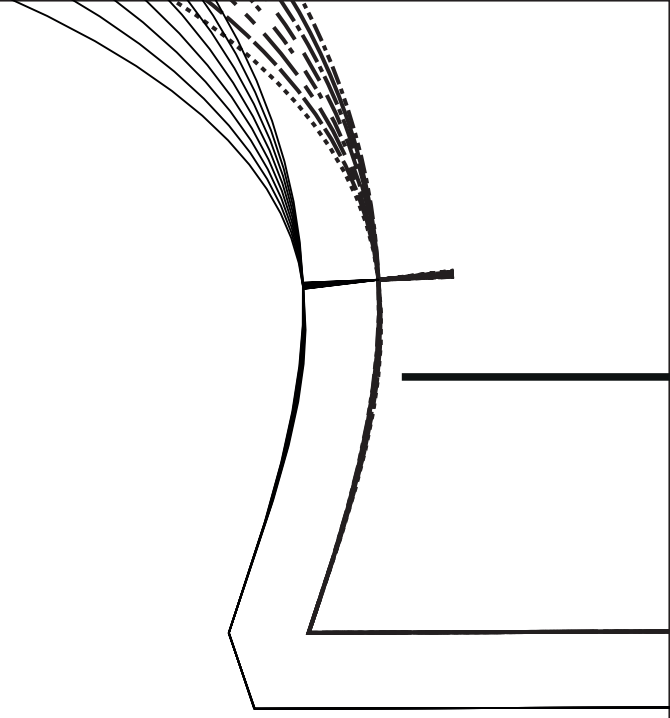
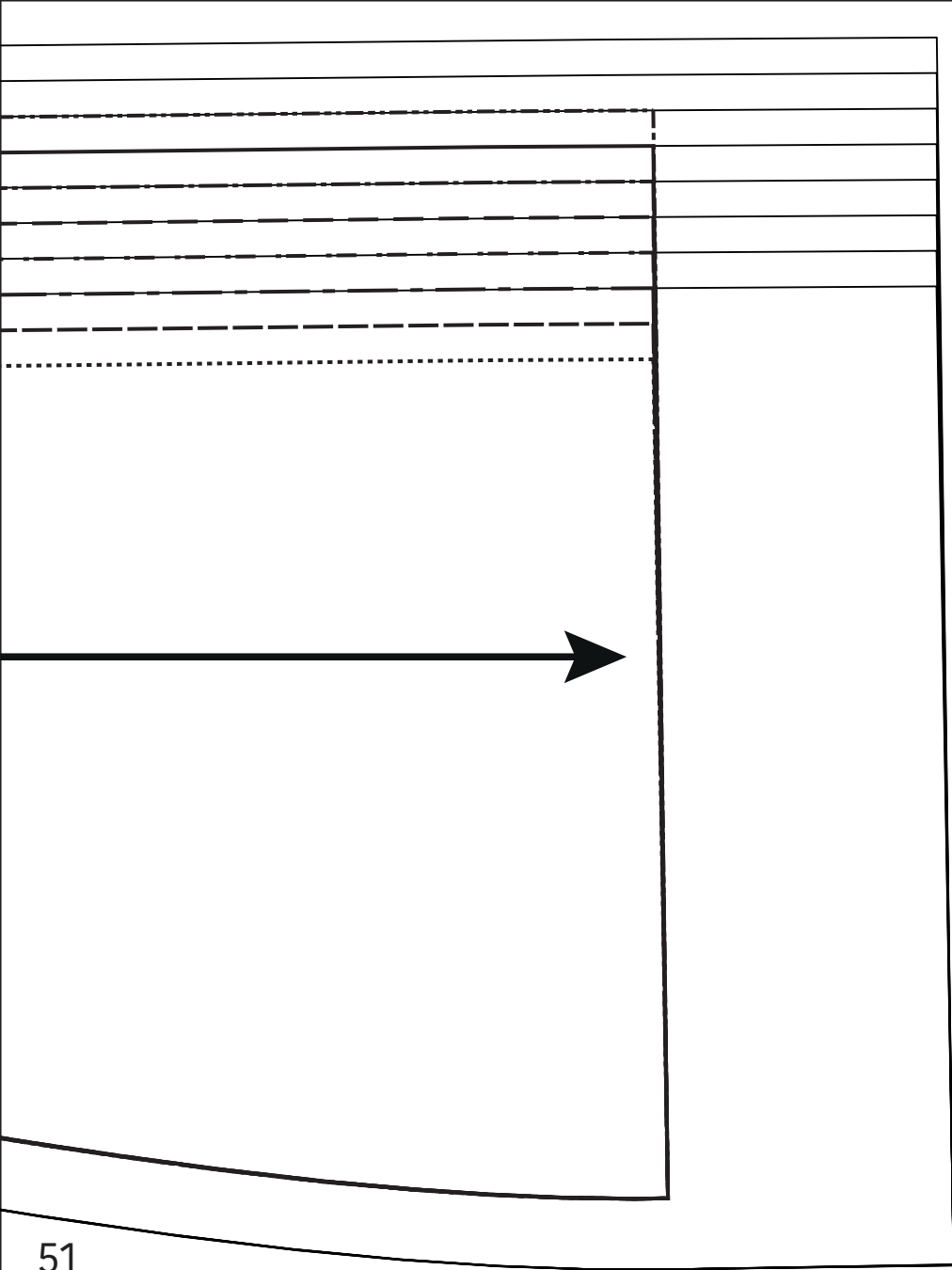



The image shows a technical drawing of a trapezoidal cross-section. A vertical dashed line represents the centerline. A vertical dimension line on the right side is labeled with the letter 'K', indicating the height of the trapezoid. The top and bottom edges are parallel horizontal lines, with the top edge being shorter than the bottom edge. The left and right edges are slanted lines connecting the top and bottom edges.

**K**

