

Patroonschema / Schéma du Patron / Pattern Diagram /  
Übersichtsplan zum Zusammenkleben

# Elisabeth

## Jumpsuit / Combi

Maten / Tailles / Sizes / Größen:

-----	34
-----	36
-----	38
-----	40
-----	42
-----	44
-----	46

1	2	3	4	5	6
7	8	9	10	11	12
13	14	15	16	17	18
19	20	21	22	23	24
25	26	27	28	29	30
<del>31</del>	32	33	34	35	36
<del>37</del>	38	39	40	41	42
<del>43</del>	44	45	46	47	48

**Patroondelen / Pièces du patron /  
Pattern pieces / Schnittteile:**

- A** voorpand bovenstuk / devant haut /  
front top piece / oberes Vorderteil
- B** rugpand bovenstuk / dos haut /  
back top / oberes Rückenteil
- C** mouw / manche / sleeve / Ärmel
- D** voorpand broek / devant pantalon /  
trousers front / Vorderteil Hose
- E** rugpand broek / dos pantalon /  
trouser back panel / Rückenteil Hose
- F** borstzak VP / poche poitrine DV /  
breast pocket FP / Brusttasche VT
- G** inkijk zak VP / ouverture poche DV /  
pocket mouth FP / Tascheneingriff VT
- H** tegenzak VP / contre-poche DV /  
pocket base FP / Taschenfutter VT
- I** biais voor halslijn / biais pour  
l'encolure / bias binding for neckline /  
Paspelband für die Halslinie
- J** bies voor mouwsplit /  
liseré fente manche /  
binding tape for sleeve split /  
Paspelband für den Ärmelschlitz
- K** bies voor mouwzoom /  
liseré ourlet manche /  
binding tape for sleeve hems /  
Paspelband für den Ärmelsaum

**Controlevierkant / Carré de controle  
/ Test square / Kontrollquadrat**

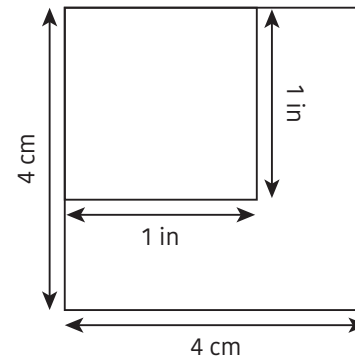

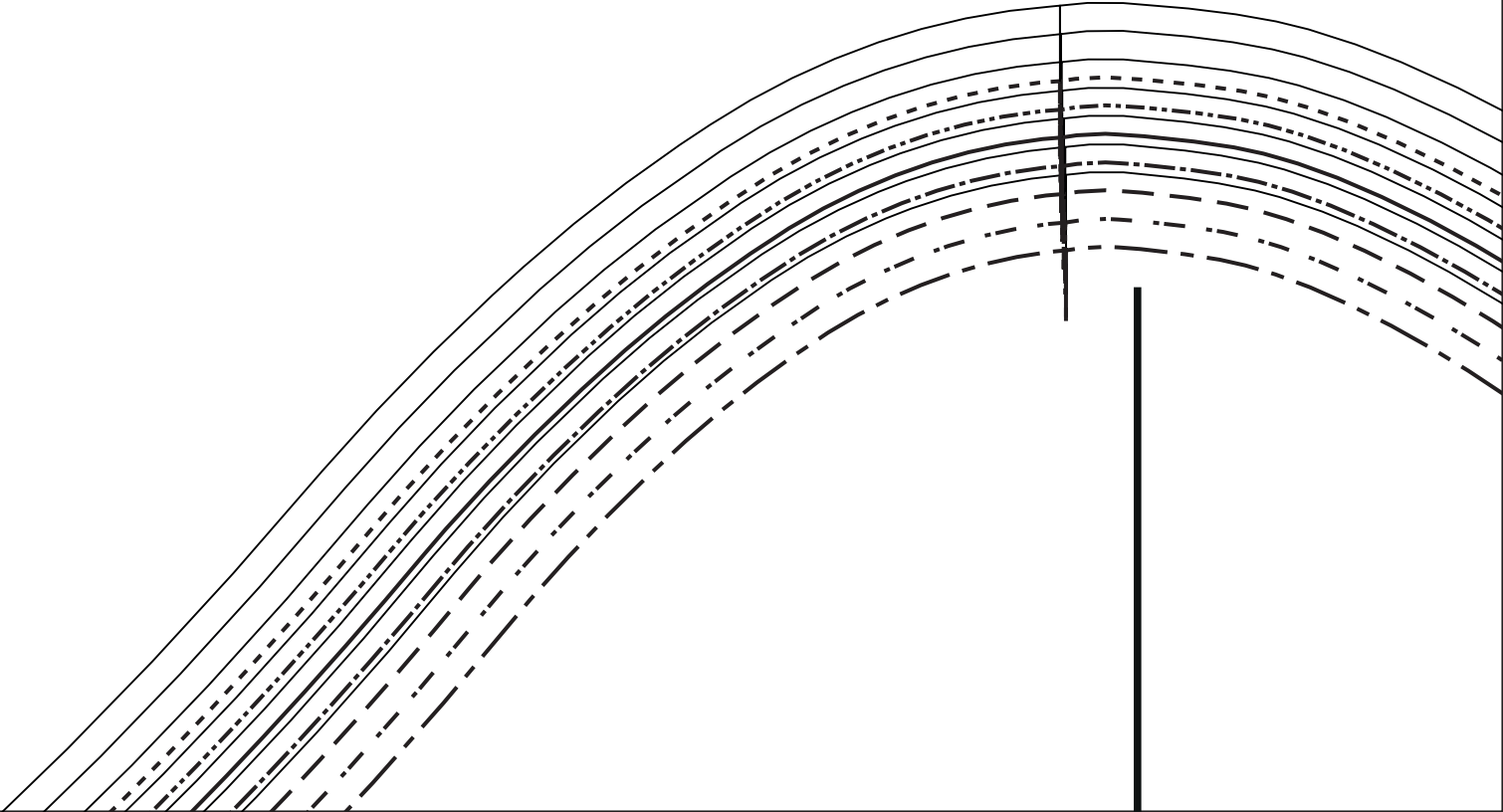

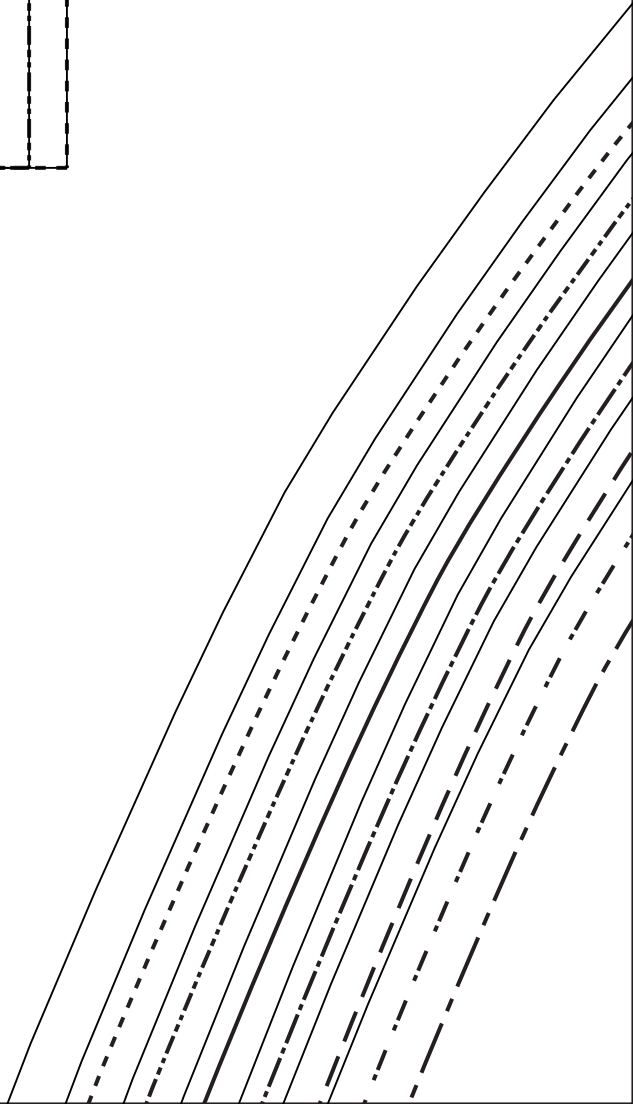
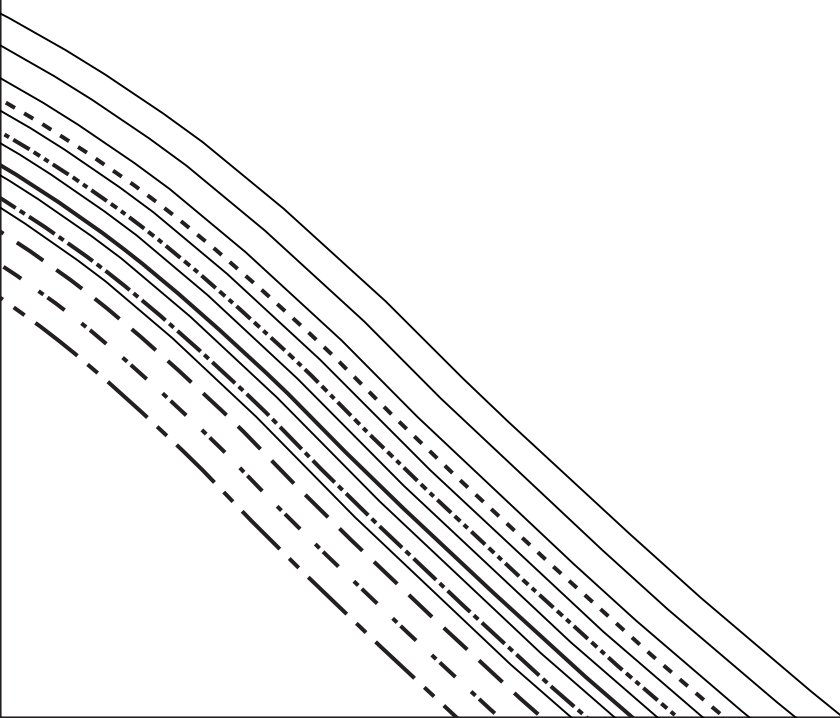
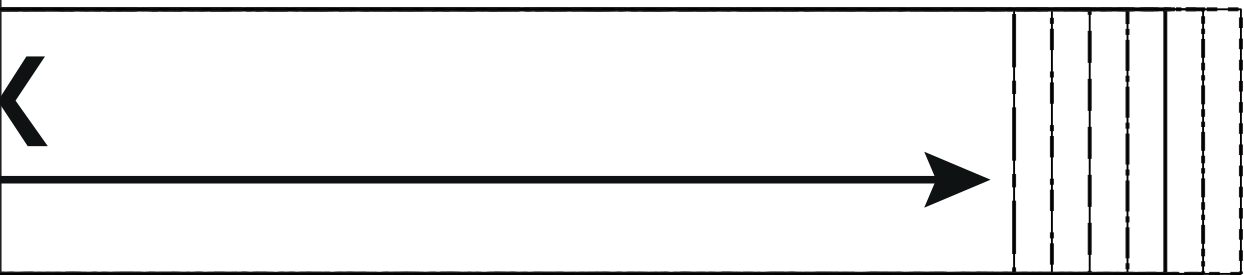

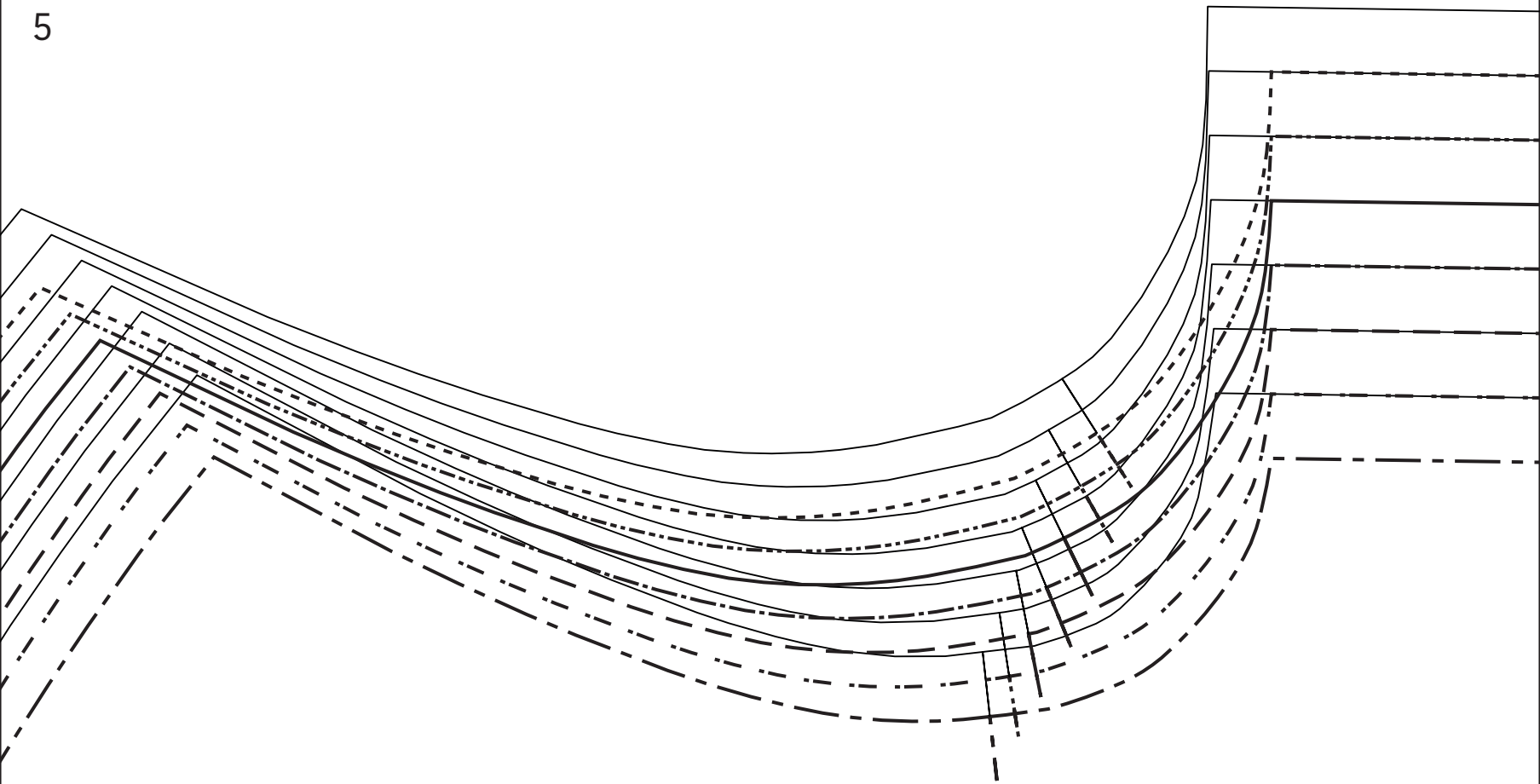



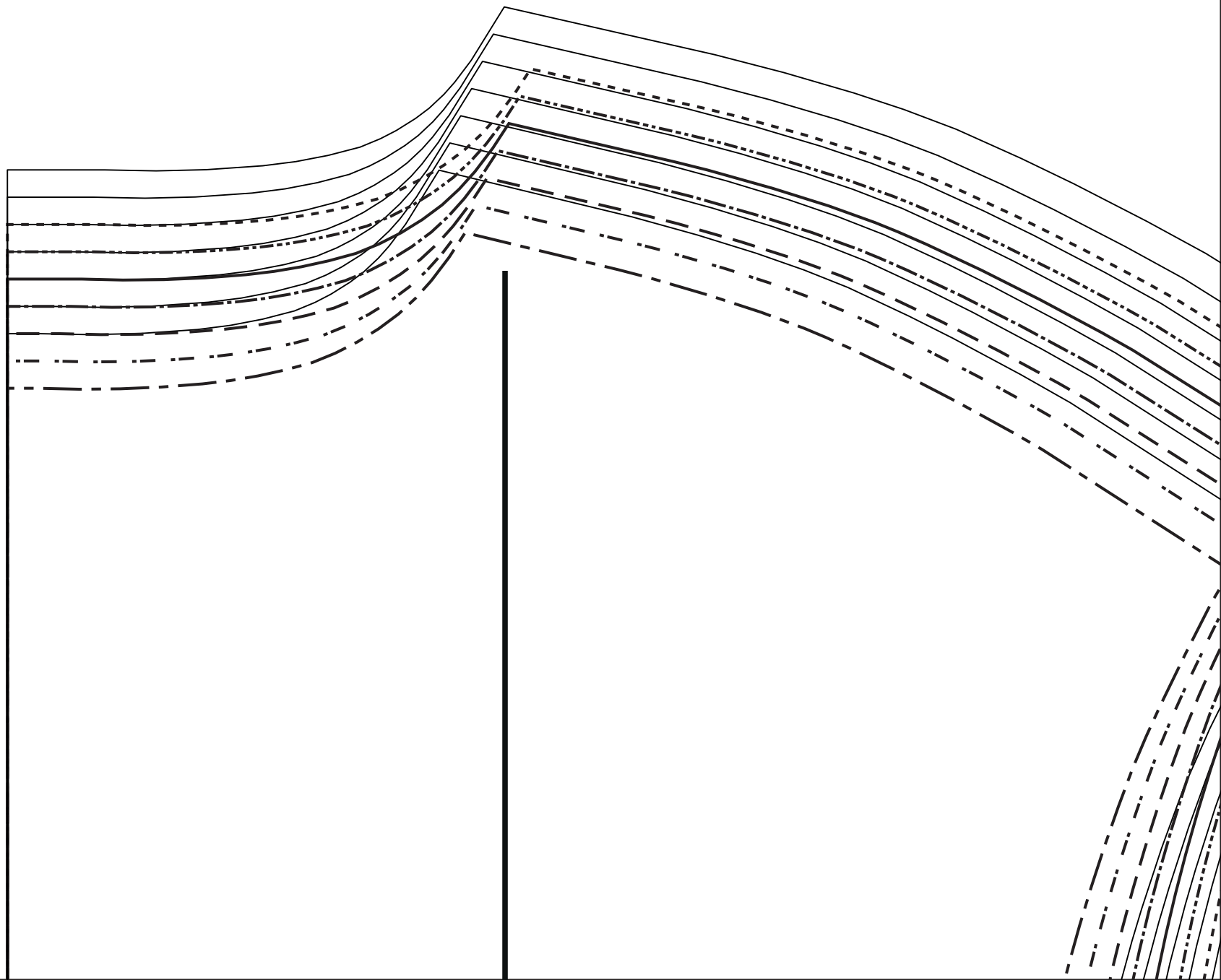

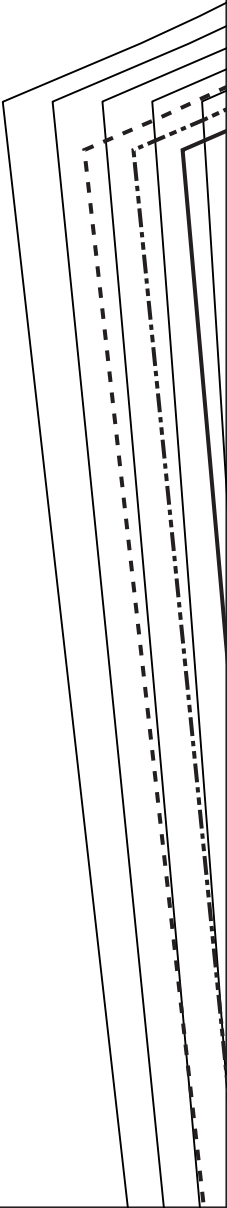
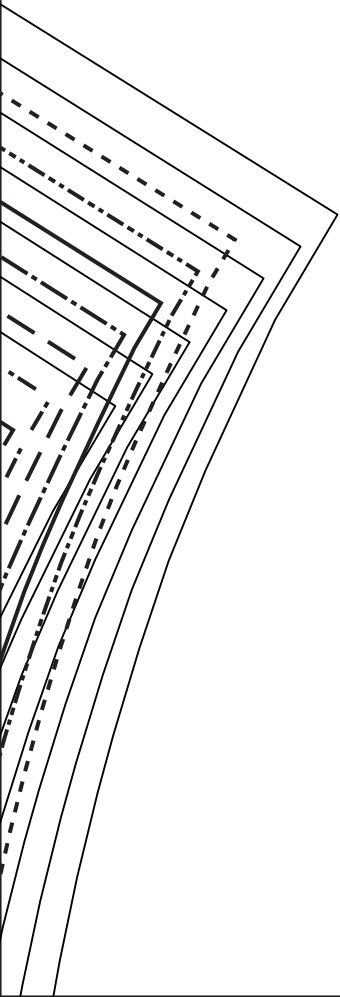
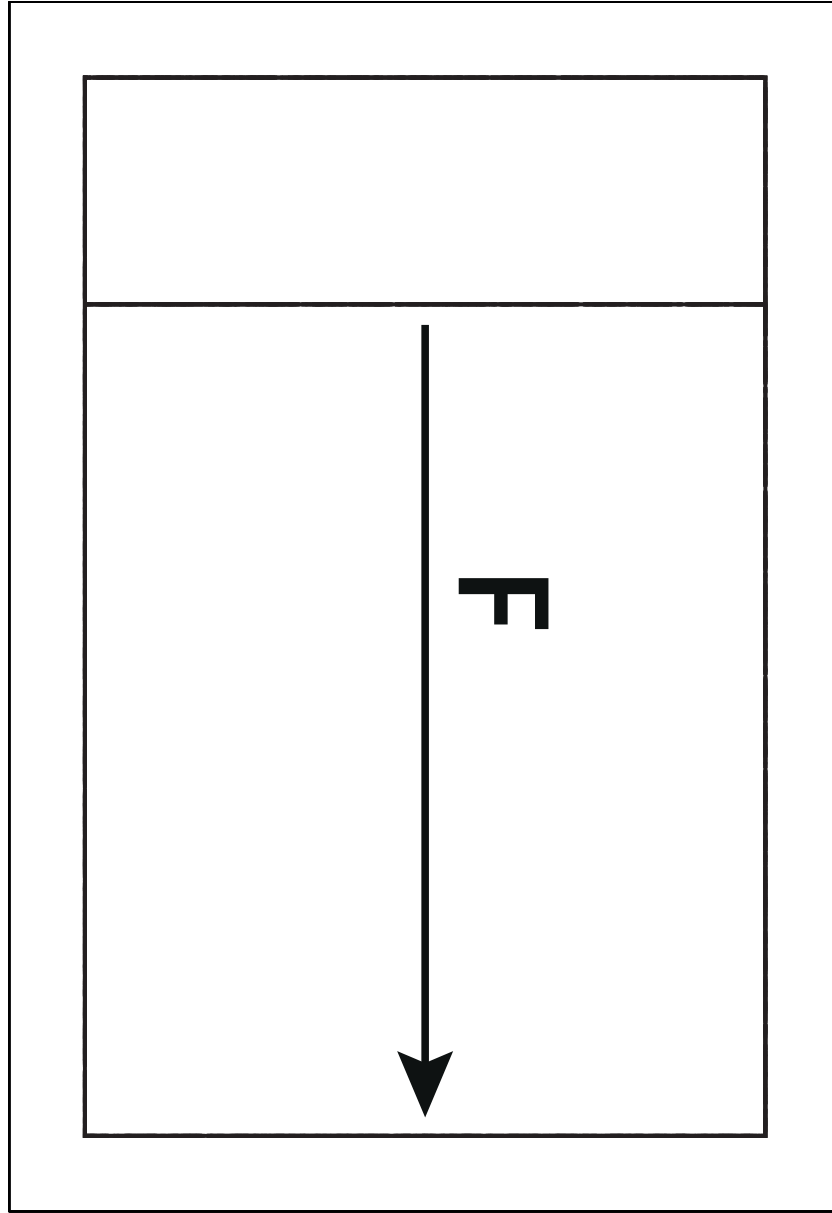



9

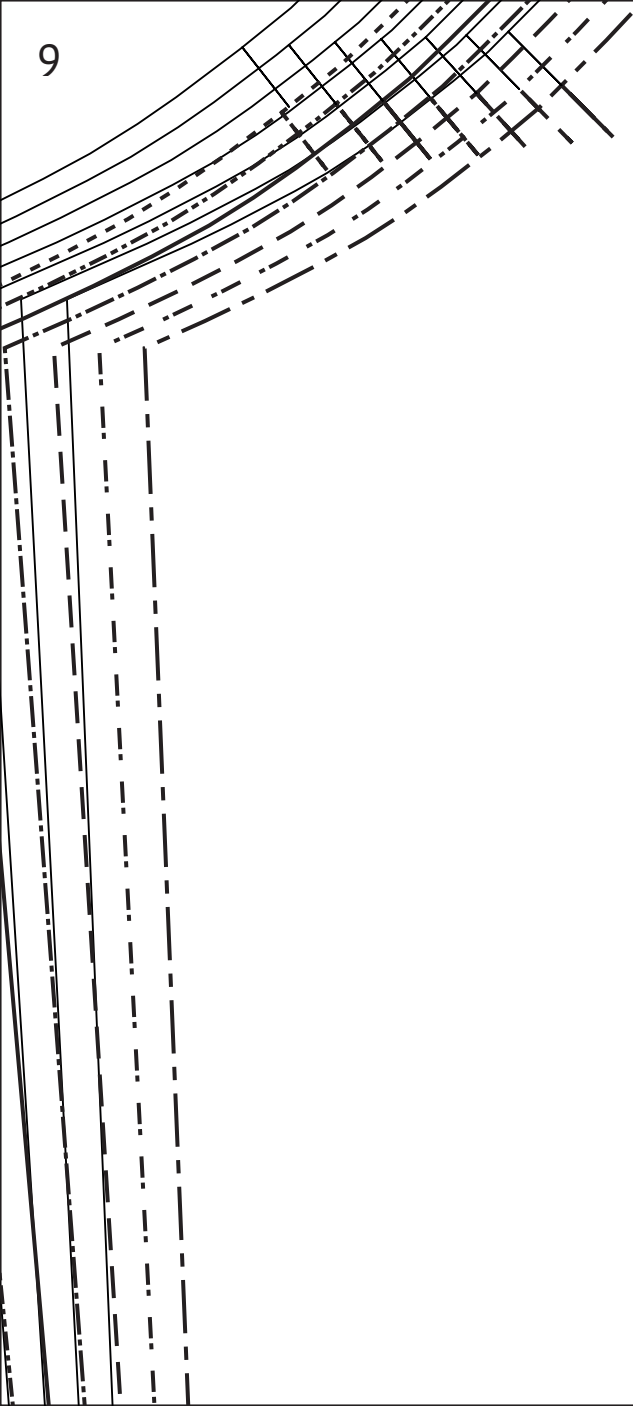

C

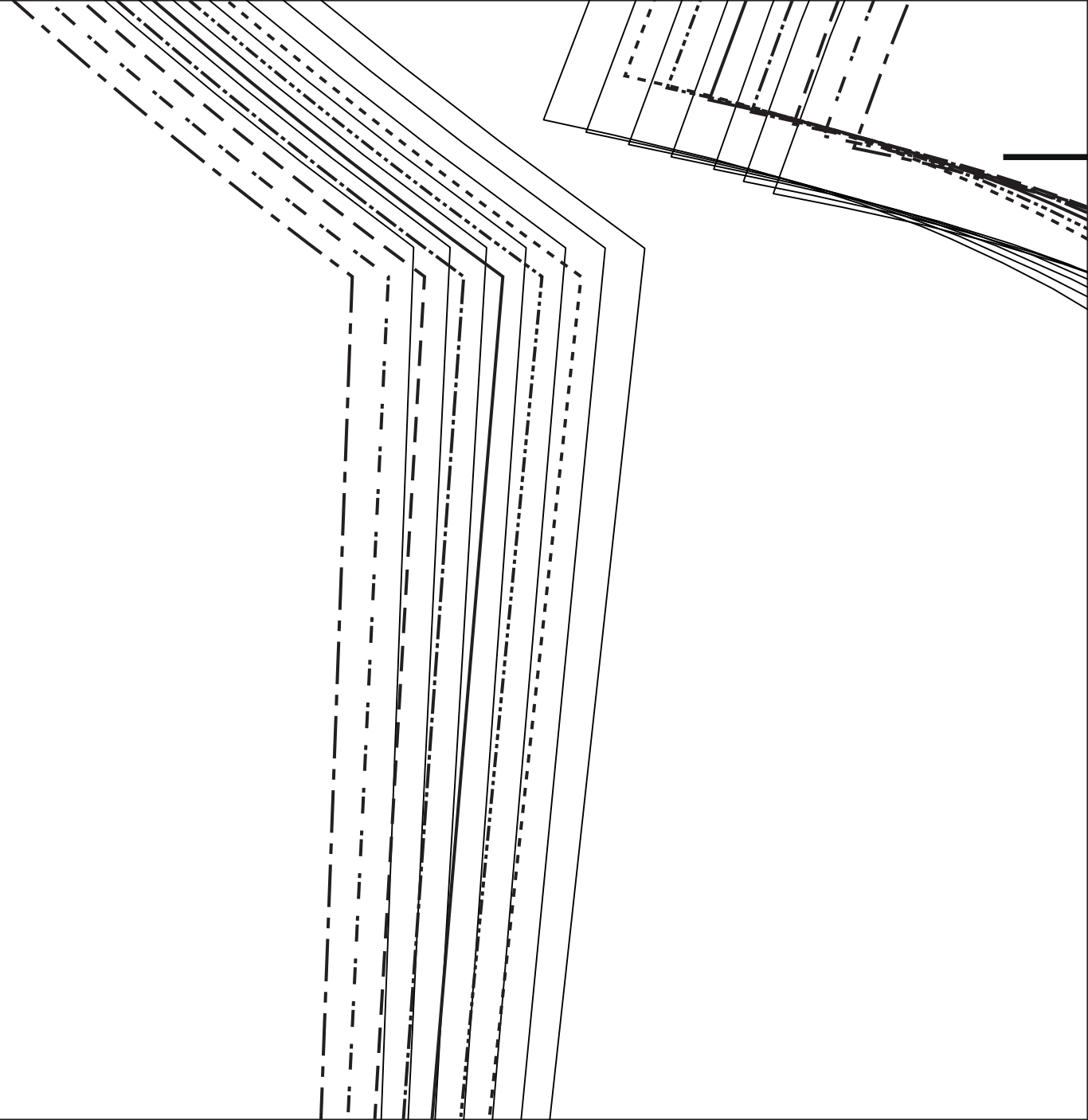

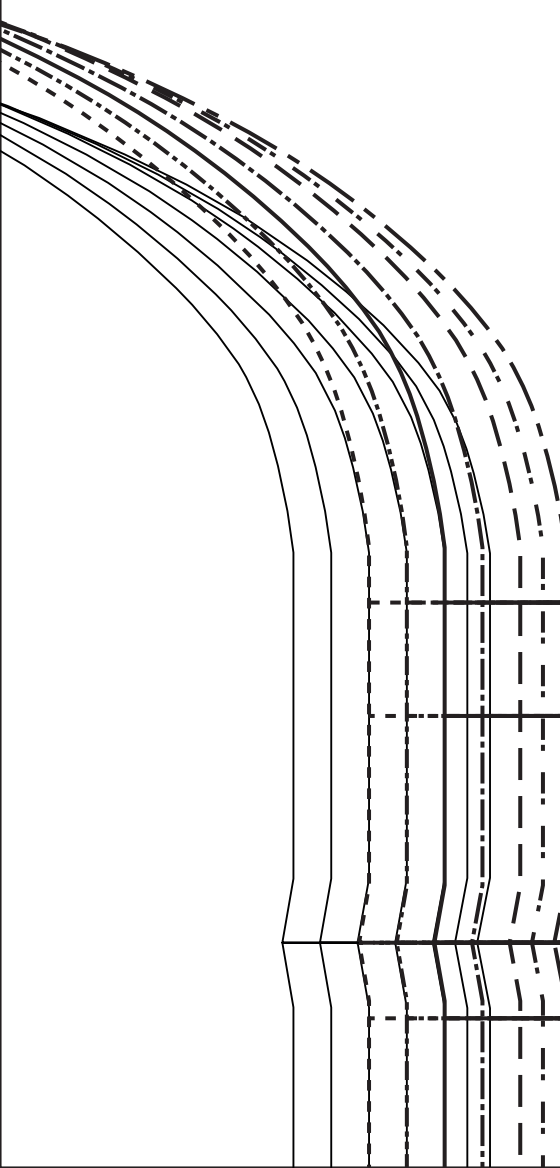

MV/MDV/CF/VM

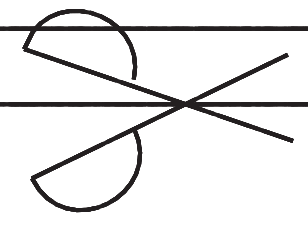

12

A



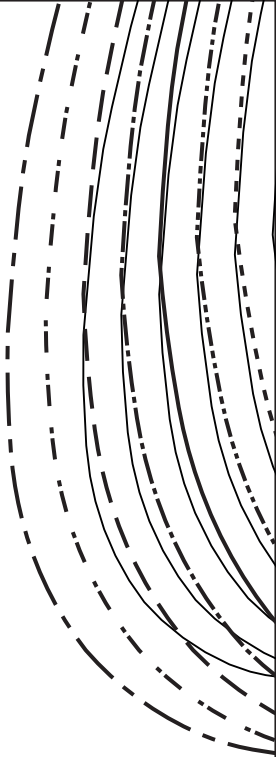



**B**

MR/MDS/CB/RM 

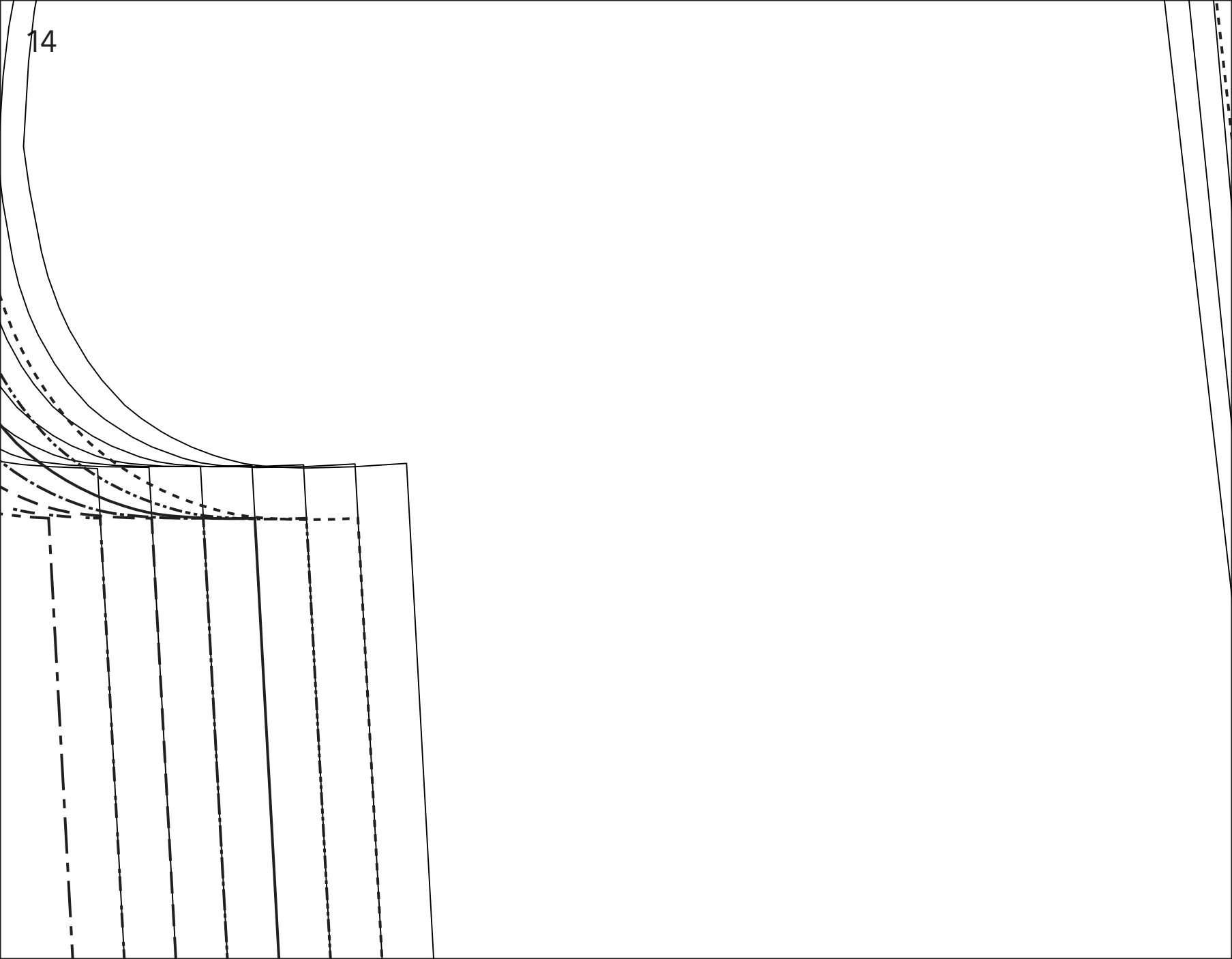
14

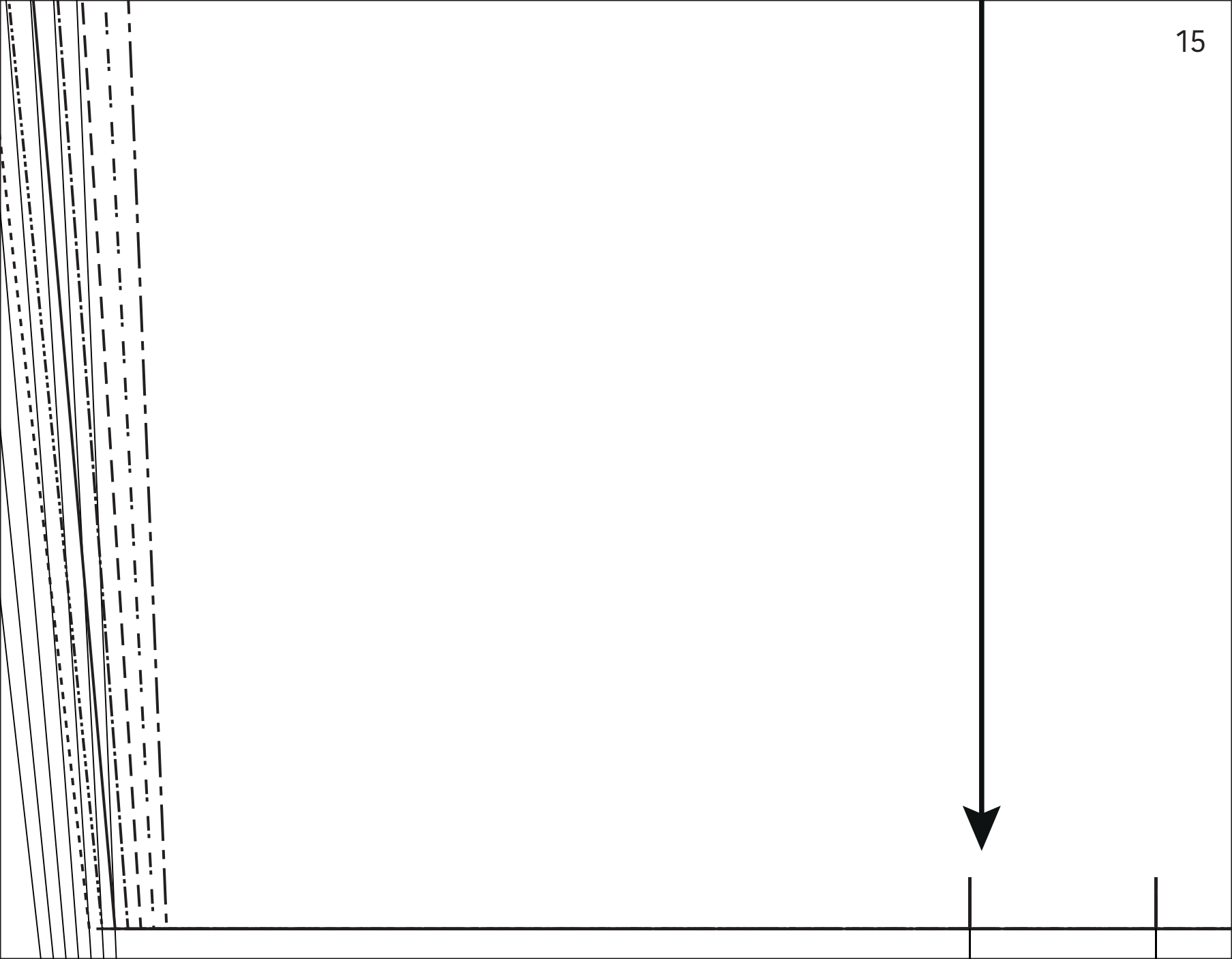



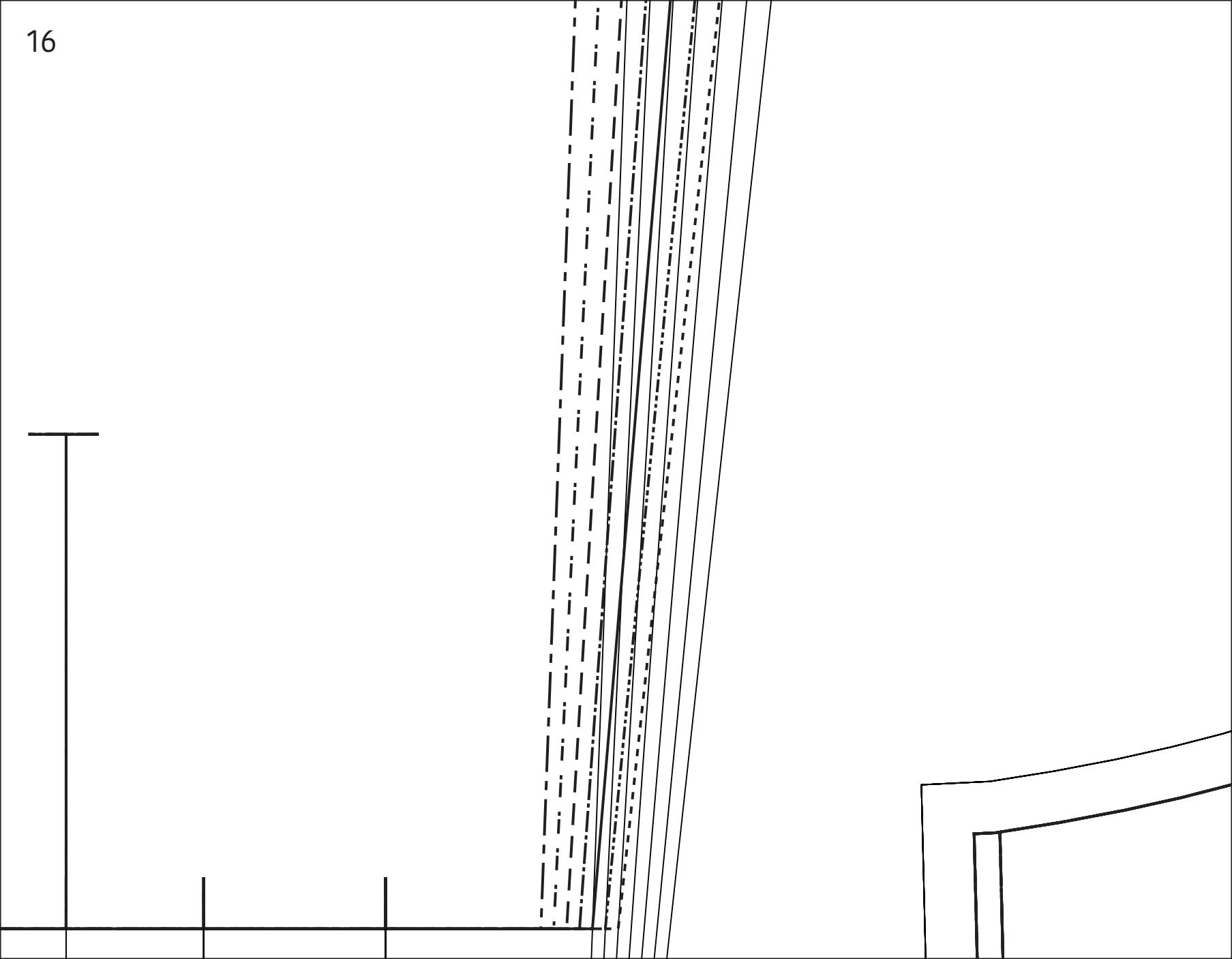



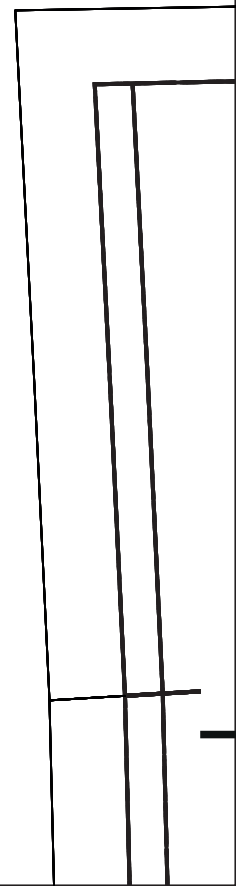
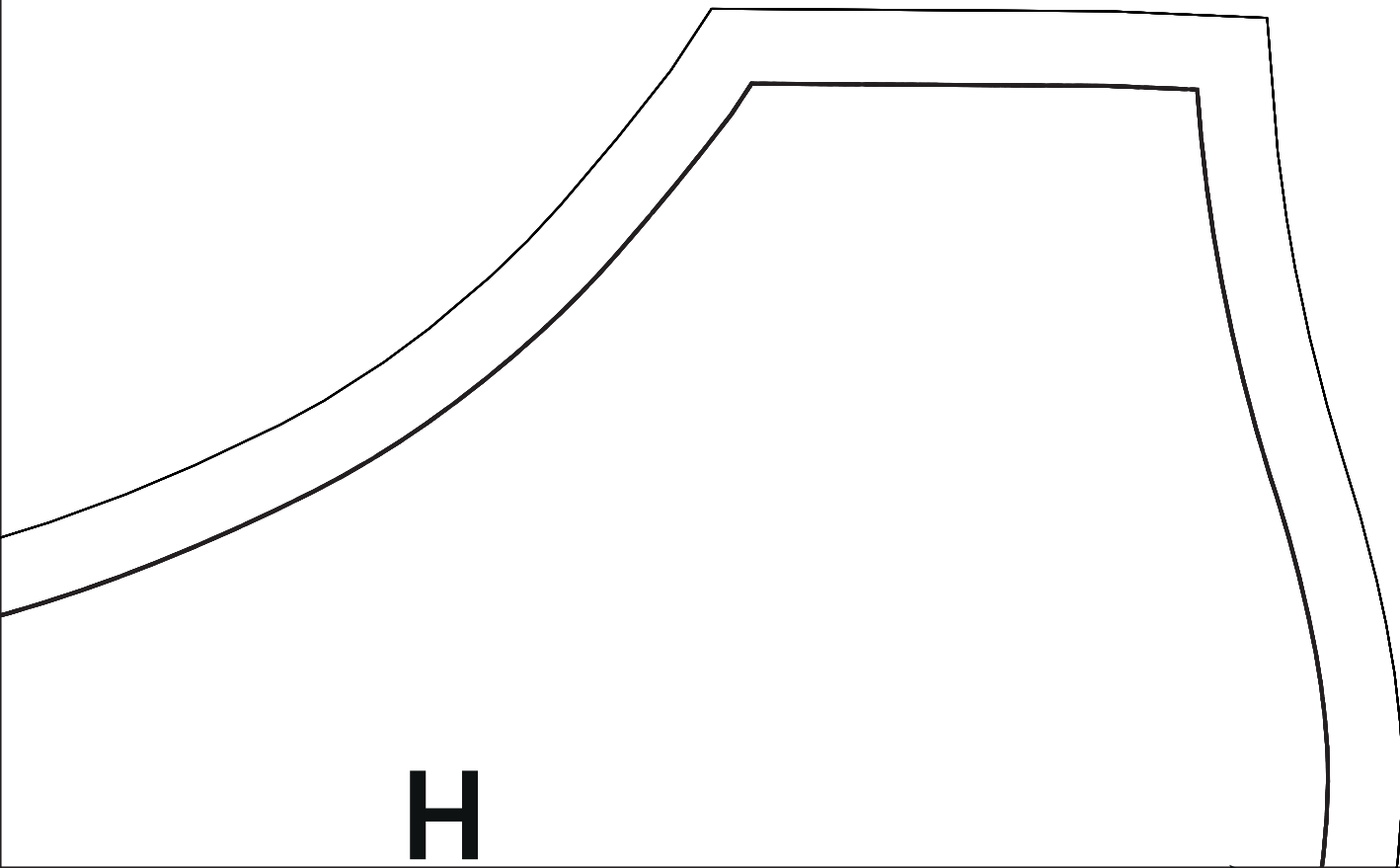
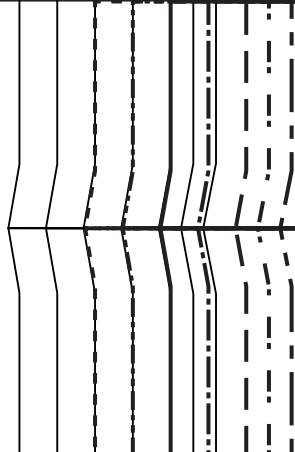

**H**

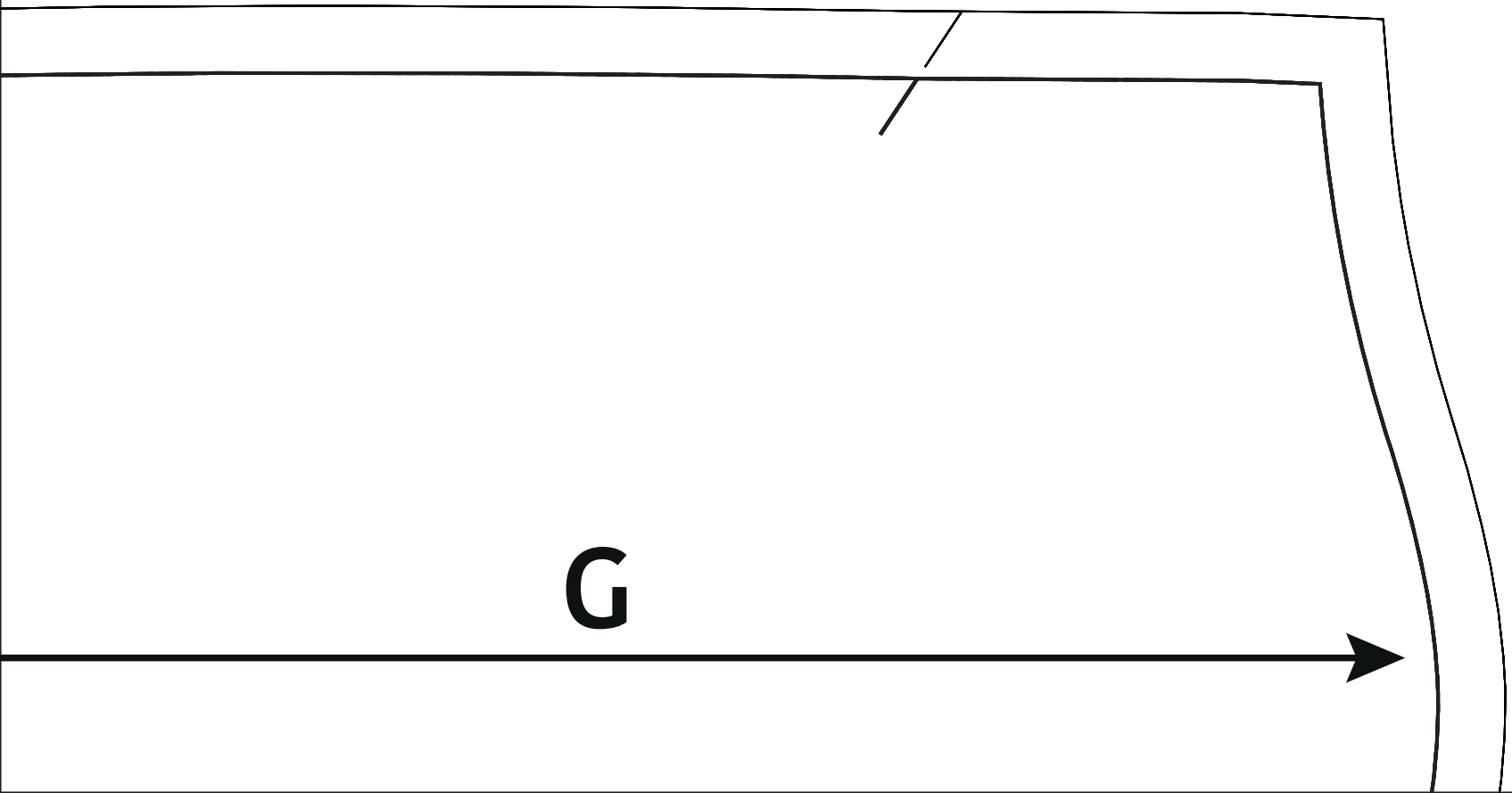



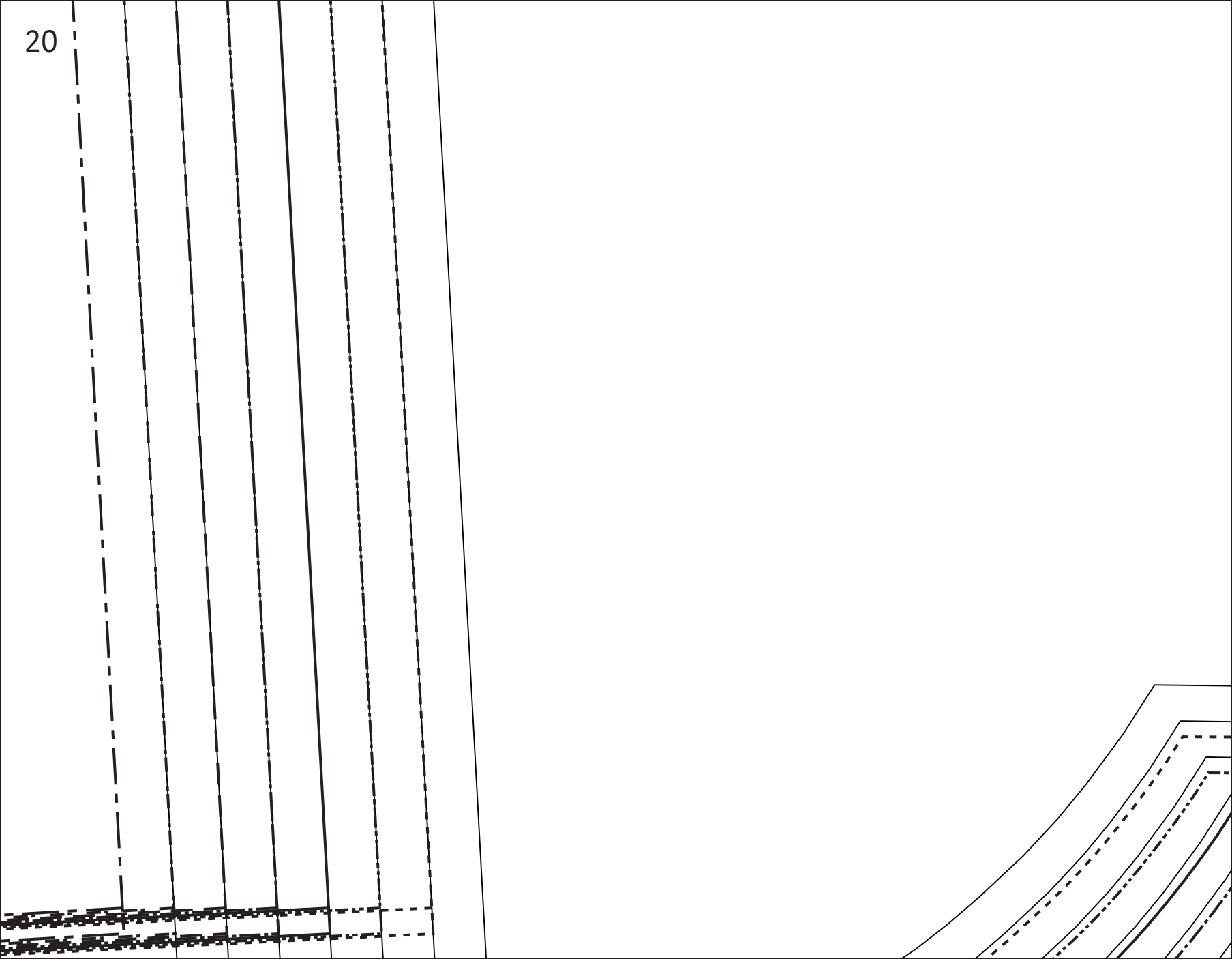

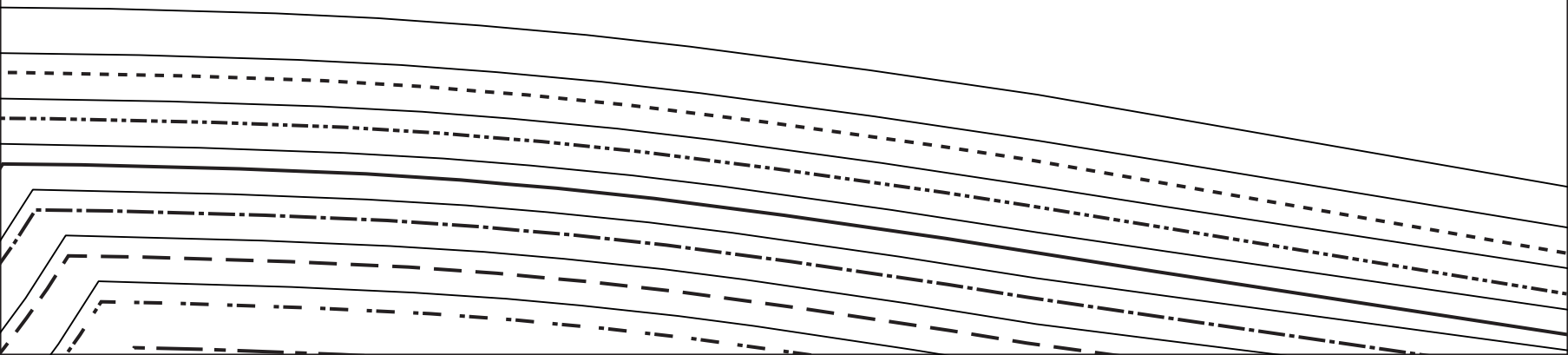

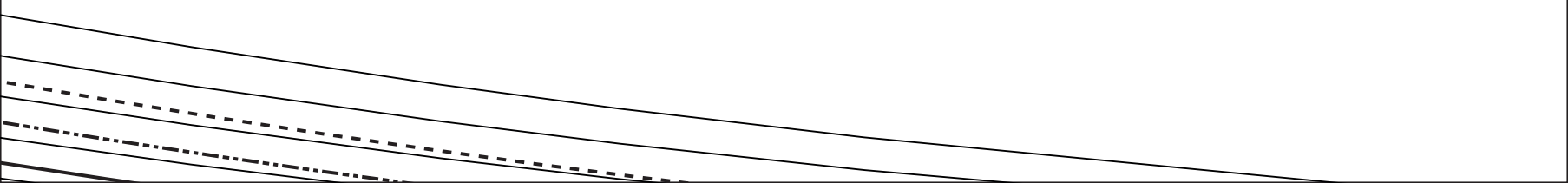
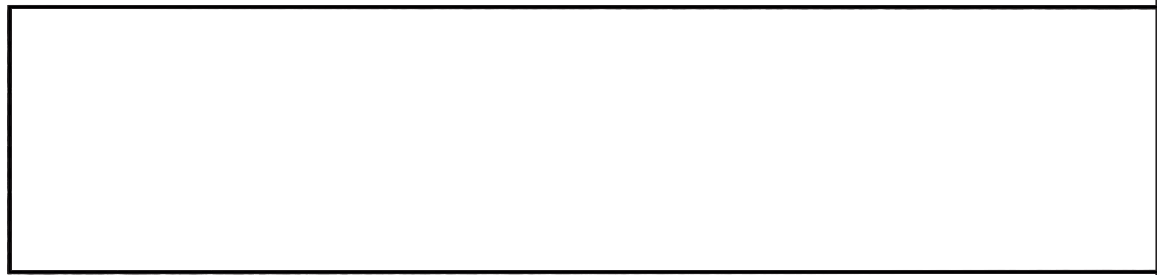
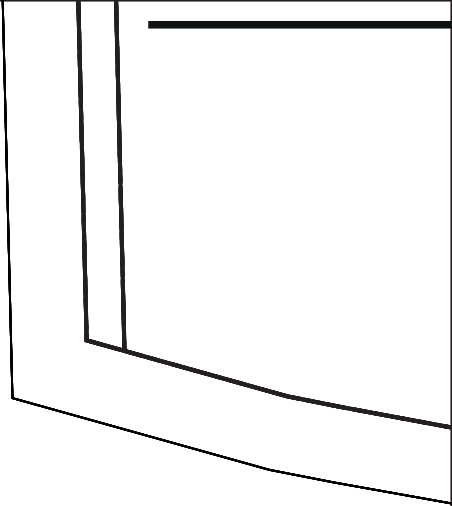
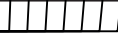

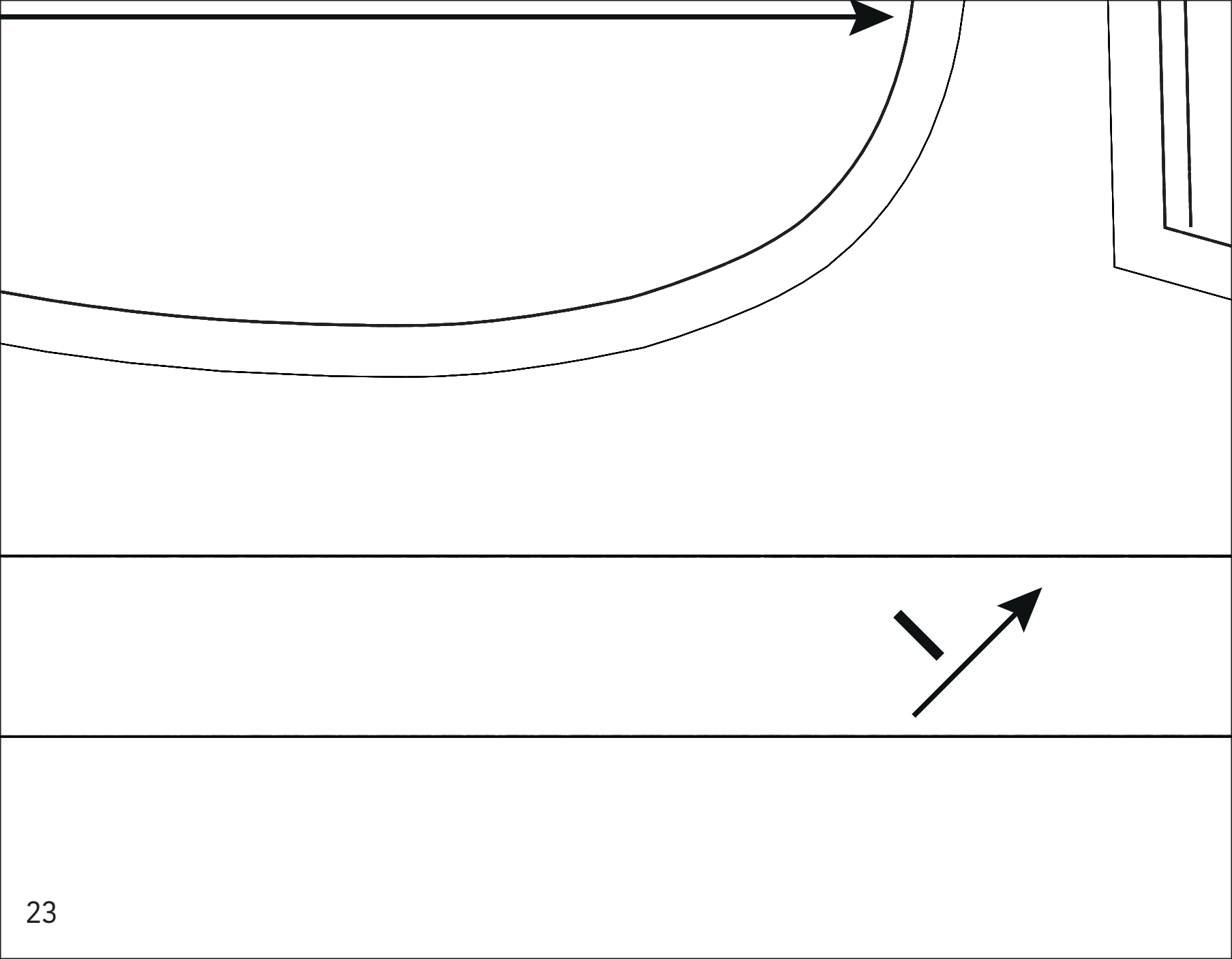

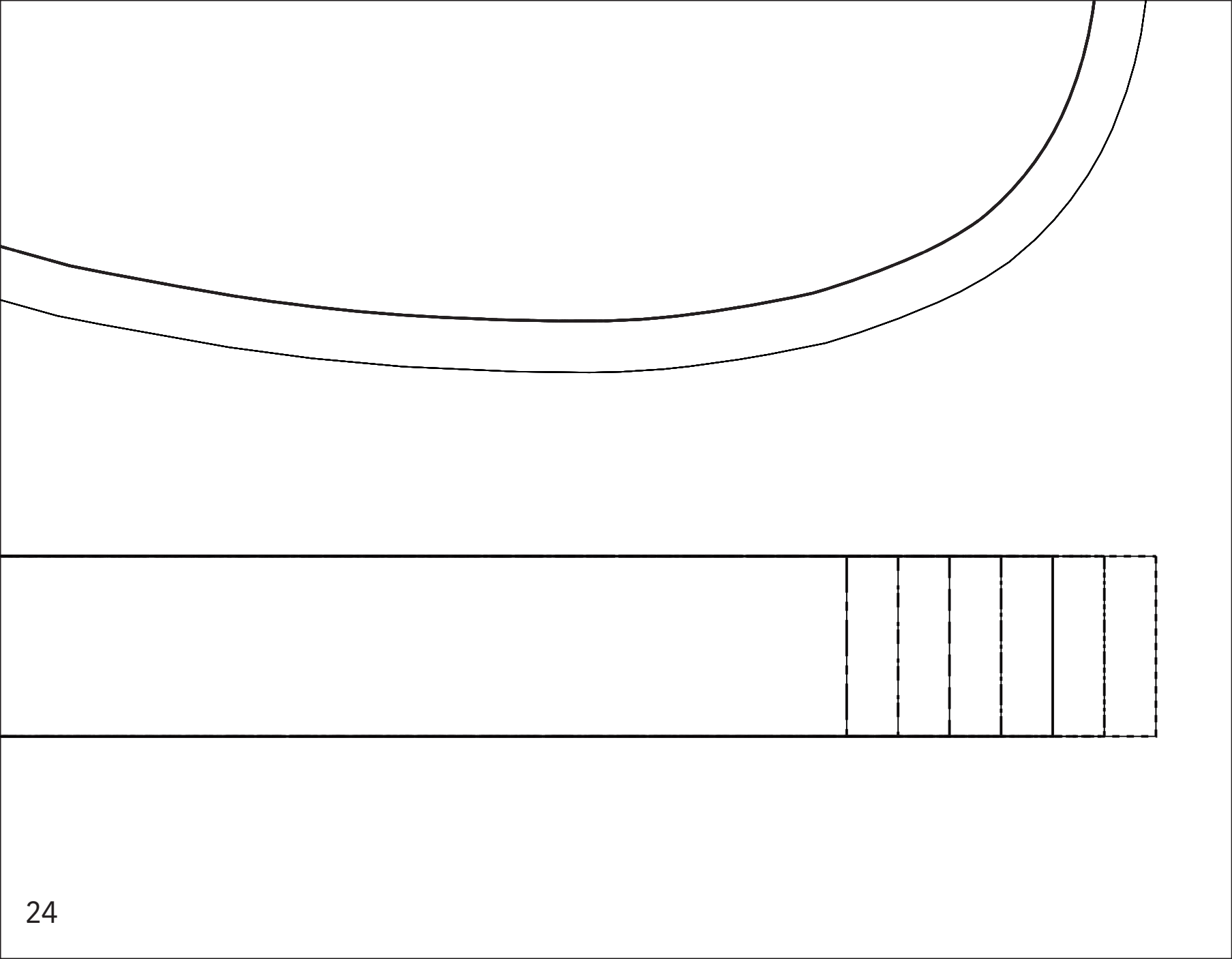





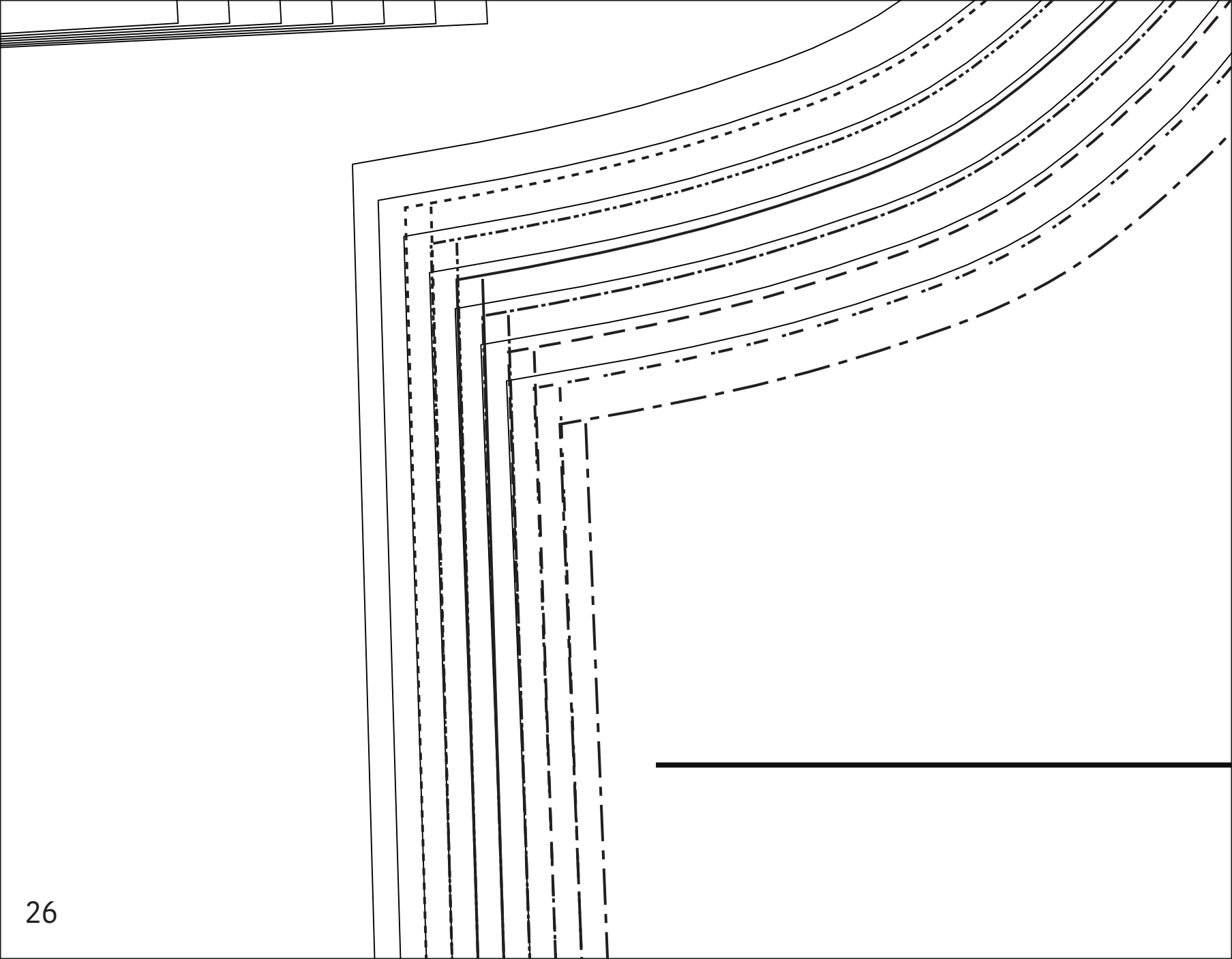

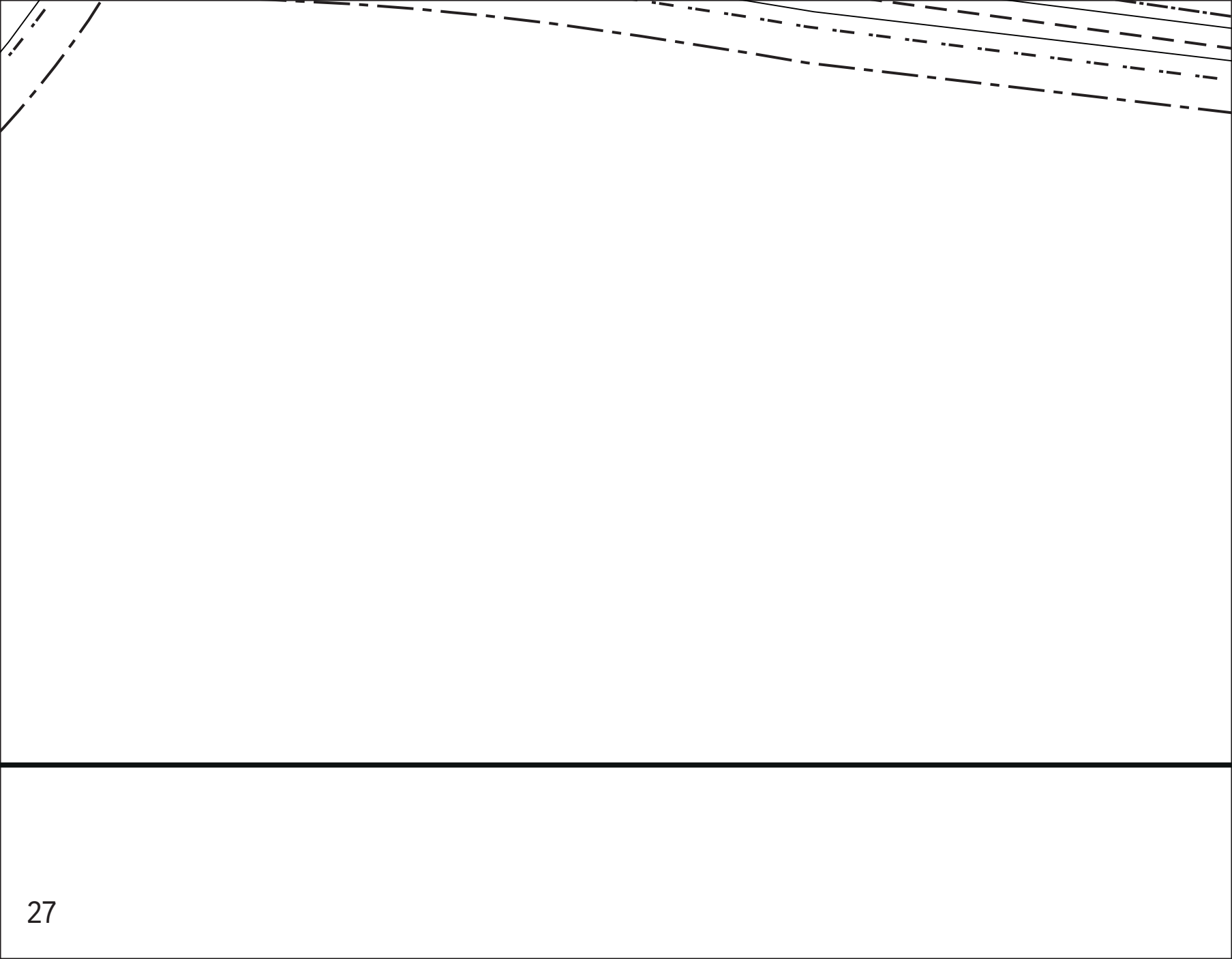

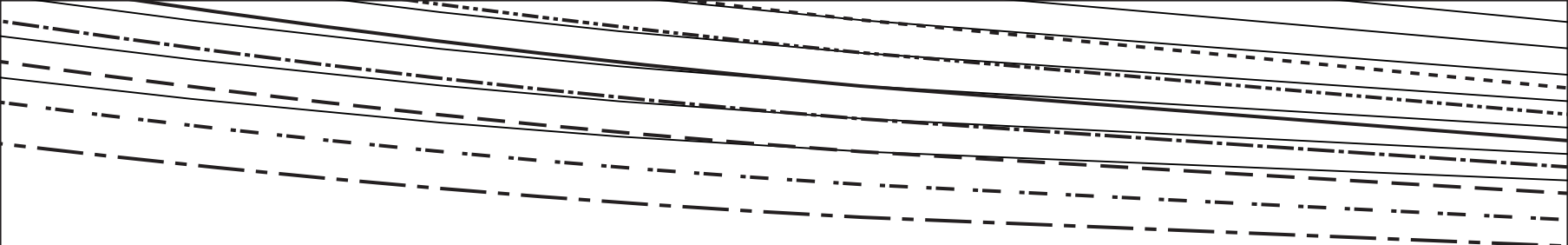

**D**

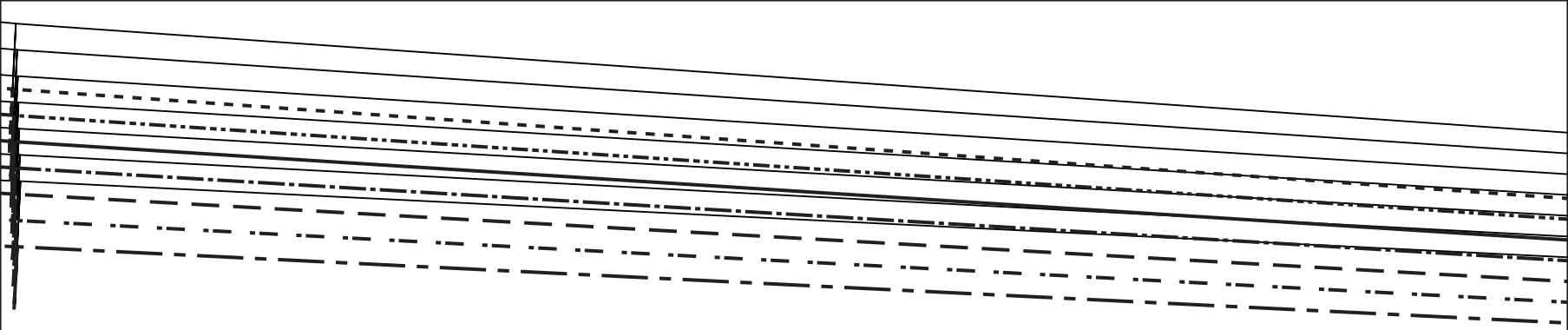

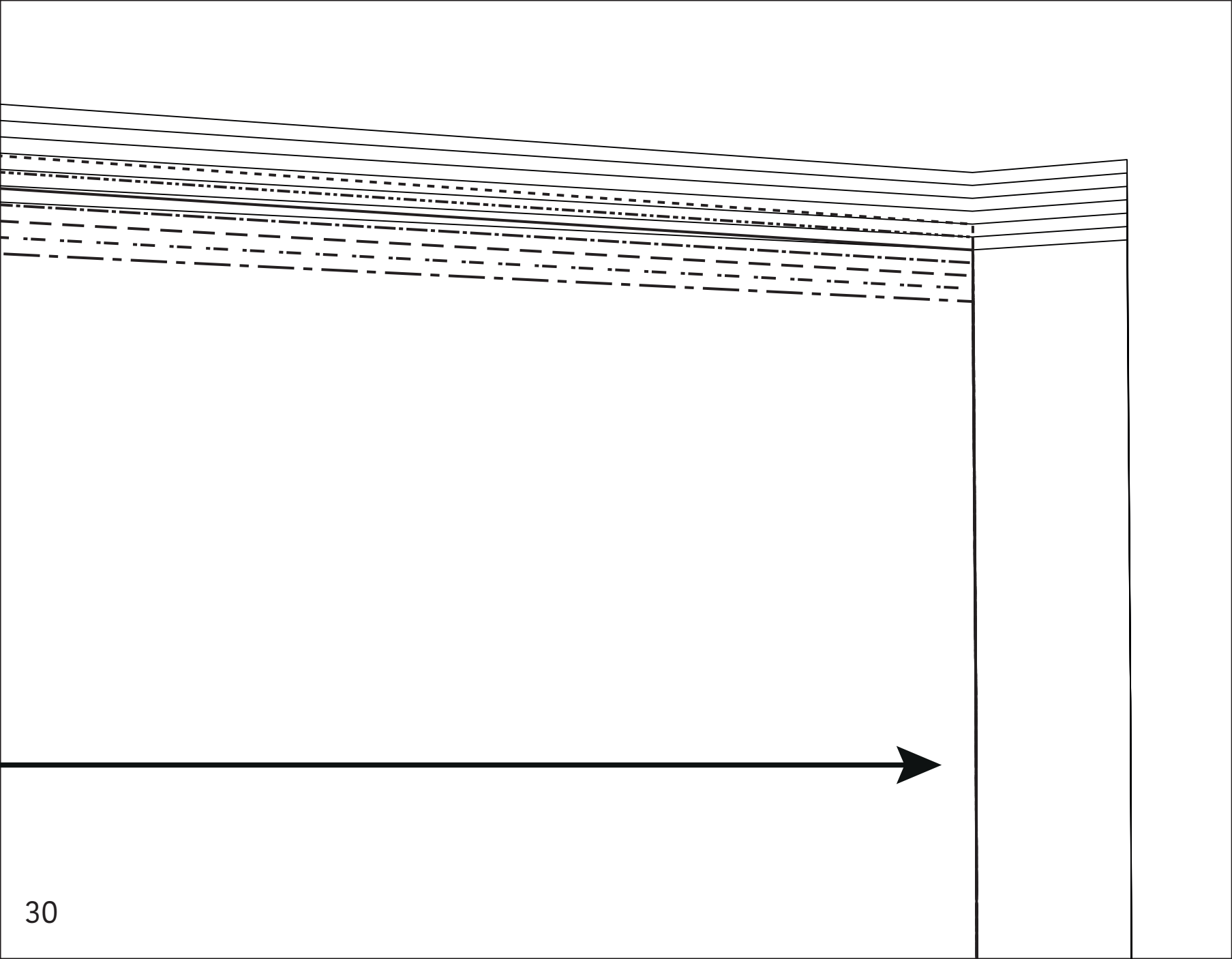



MV/MDV/CF/VM  
MV/MDV/CF/VM  
MV/MDV/CF/VM  
MV/MDV/CF/VM  
MV/MDV/CF/VM  
MV/MDV/CF/VM

