

# Belle

## Jurk / Robe / Dress / Kleid

### Maten / Tailles / Sizes / Größen:

-----	34
- - - - -	36
-----	38
- . - . -	40
=====	42
-----	44
-----	46
-----	48
-----	50
-----	52
-----	54
-----	56

### Patroondelen / Pièces du patron / Pattern pieces / Schnittteile:

- A** voorpand boven / devant haut / top FP / oberes Vorderteil
- B** rugpand boven / dos haut / top BP / oberes Rückenteil
- C** rokboord boven / volant jupe haut / skirt panel top / Rockstreifen oben
- D** rokboord midden / volant jupe milieu / skirt panel centre / Rockstreifen Mitte
- E** rokboord onder / volant jupe bas / skirt panel bottom / Rockstreifen unten
- F** mouw / manche / sleeve / Ärmel
- G** beleg RP / parementure DS / facing BP / Besatz RT
- H** kraag / col / collar / Kragen

### Patroonschema / Schéma du Patron / Pattern Diagram / Übersichtsplan zum Zusammenkleben

1	2	3	4	5	6	7
8	9	10	11	12	13	14
15	16	17	18	19	20	21
22	23	24	25	26	27	28
29	30	31	32	33	34	35
36	37	38	39	40	41	42

### Controlevierkant / Carré de controle / Test square / Kontrollquadrat

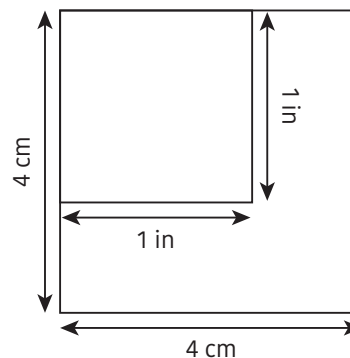

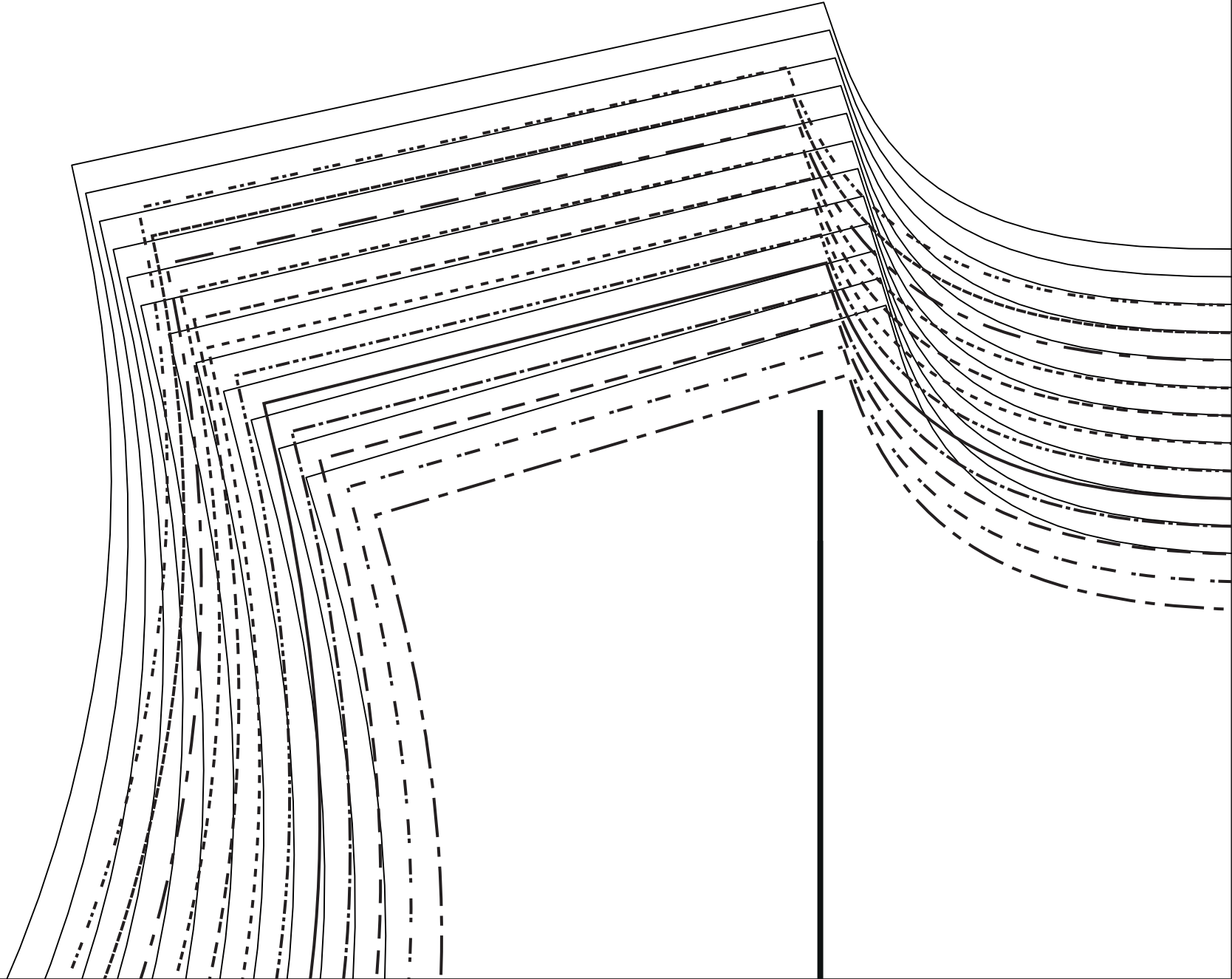

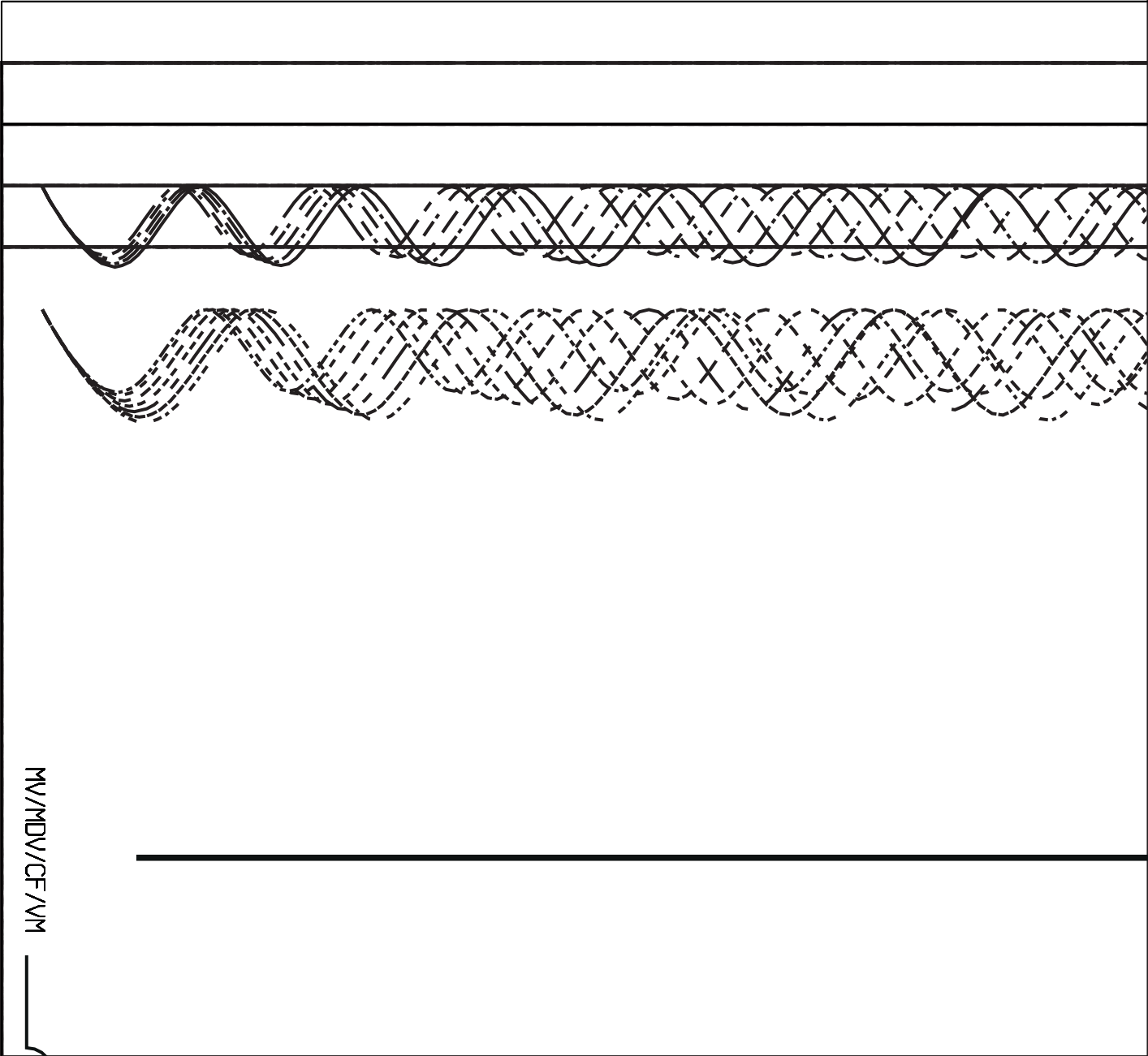
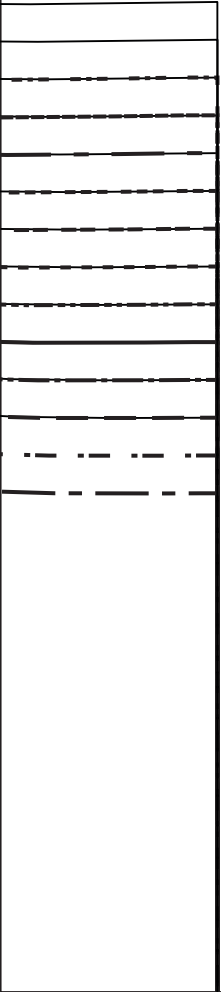

MV/MDV/CF/VM

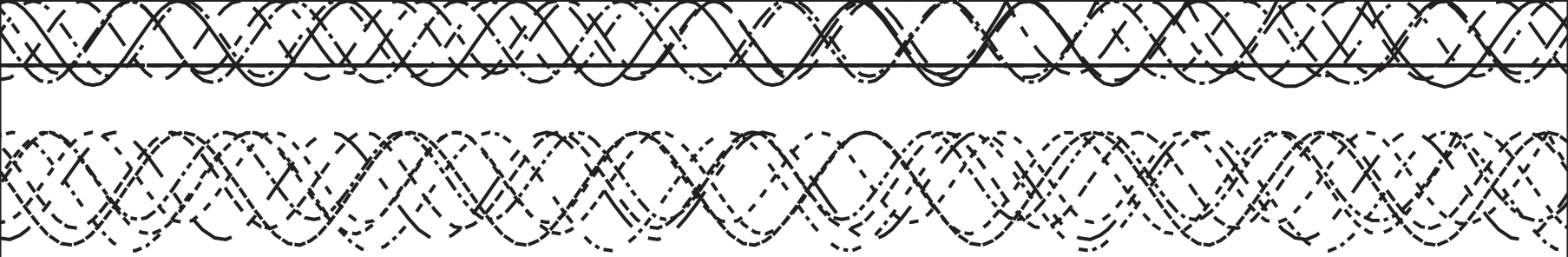

**E**

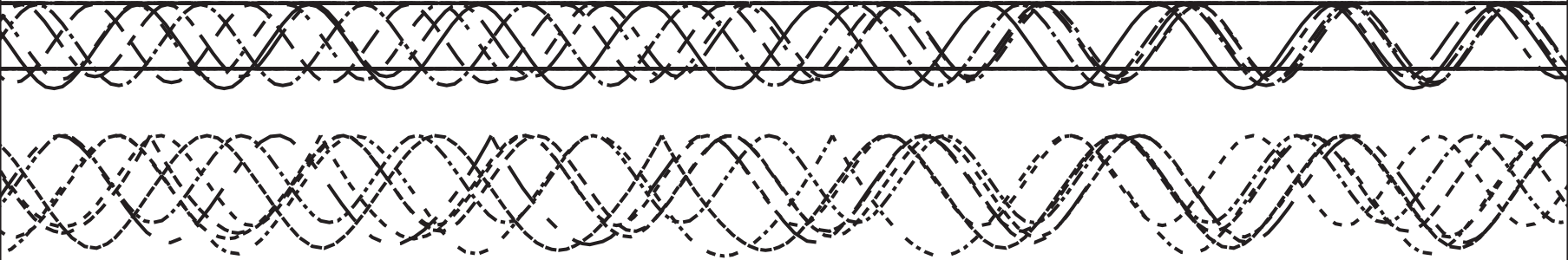



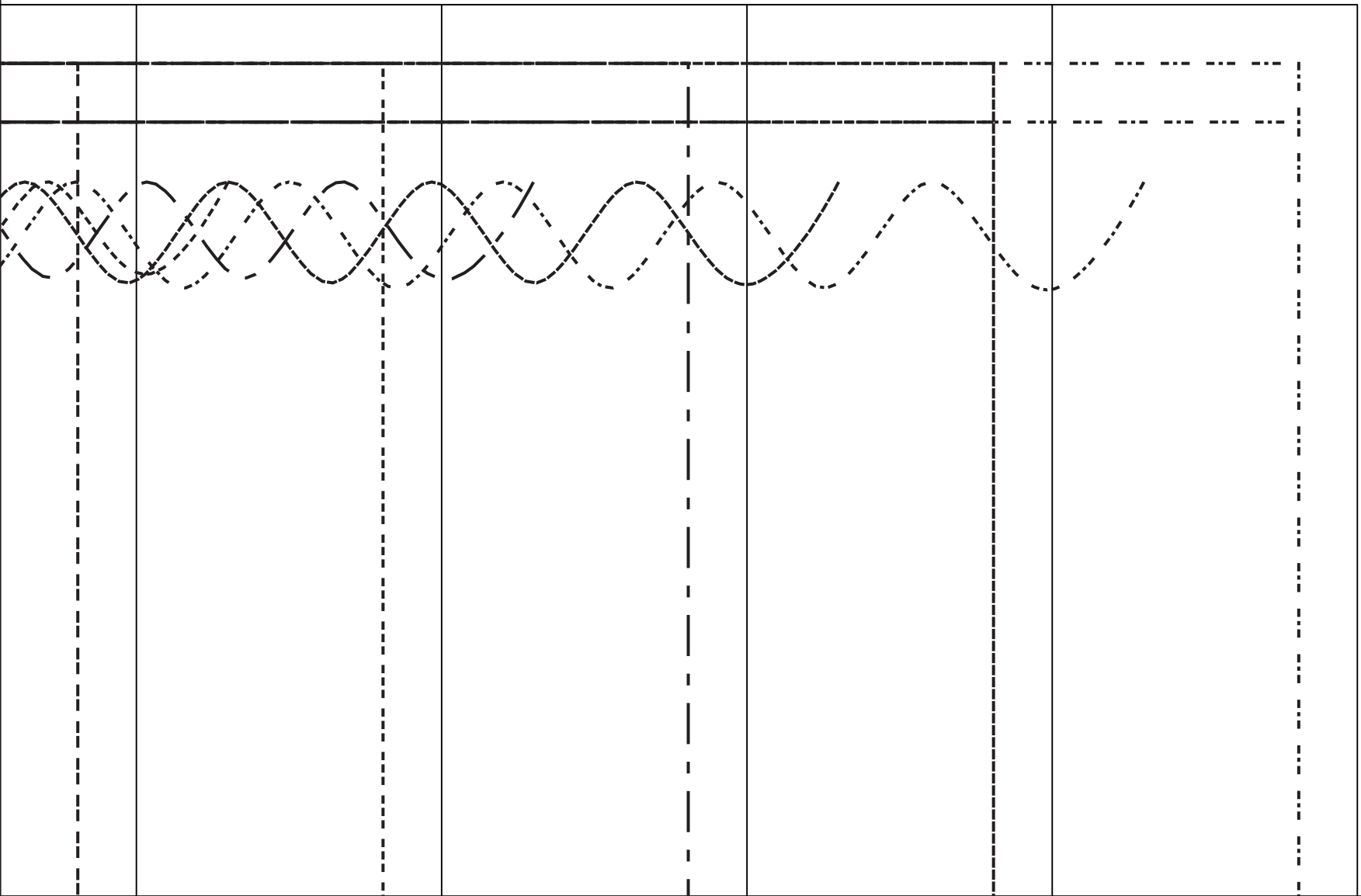

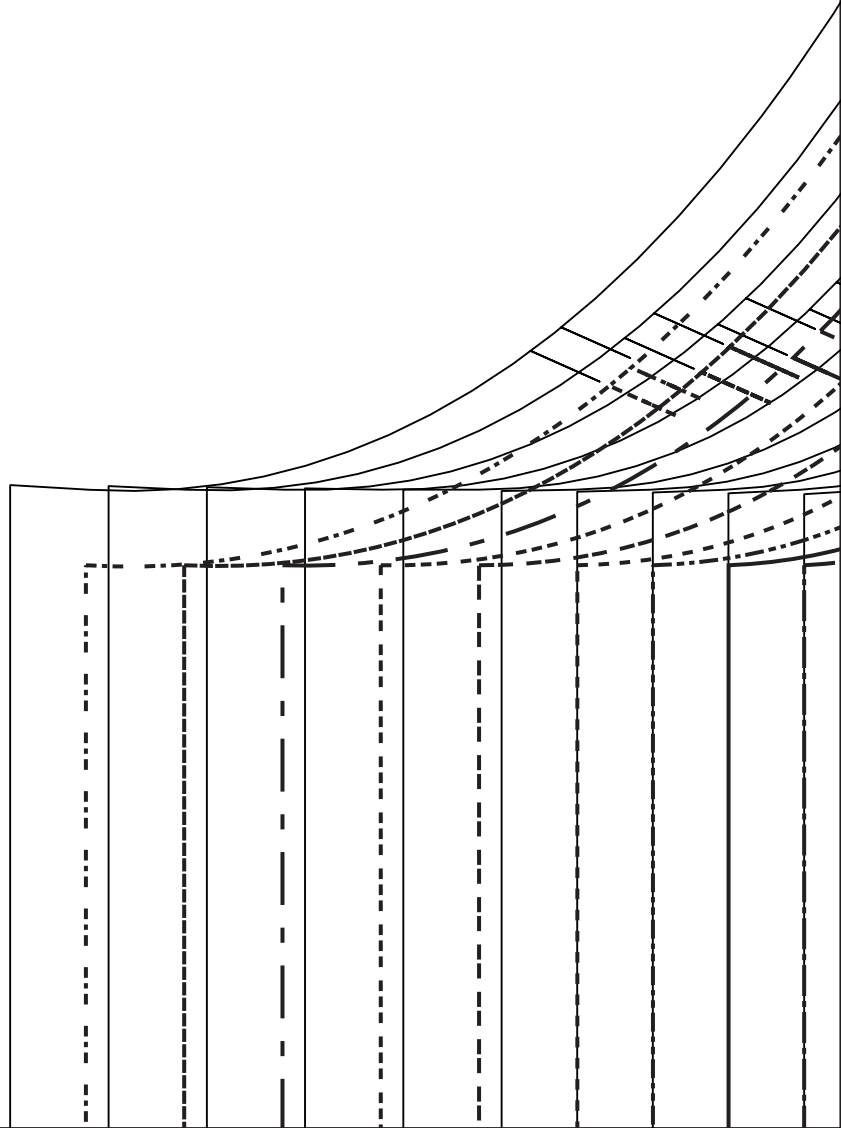
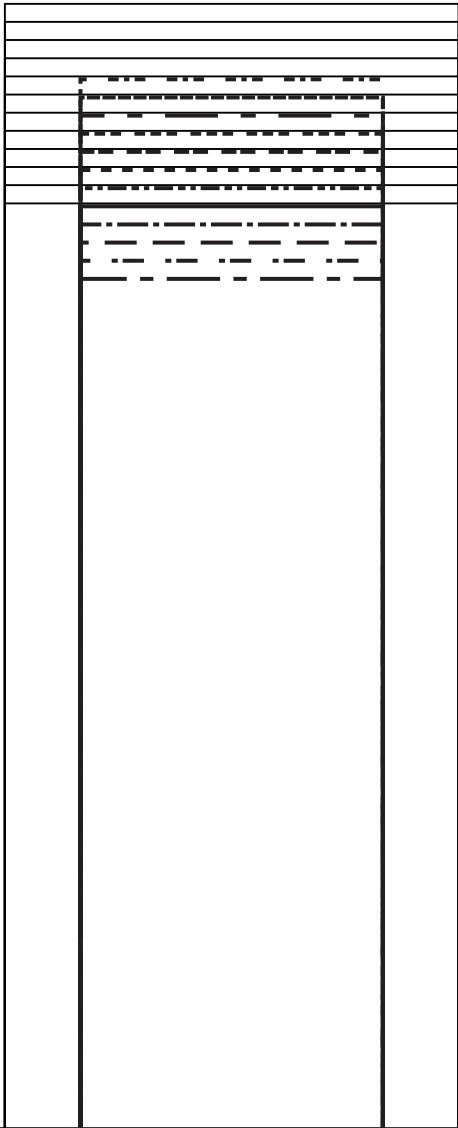



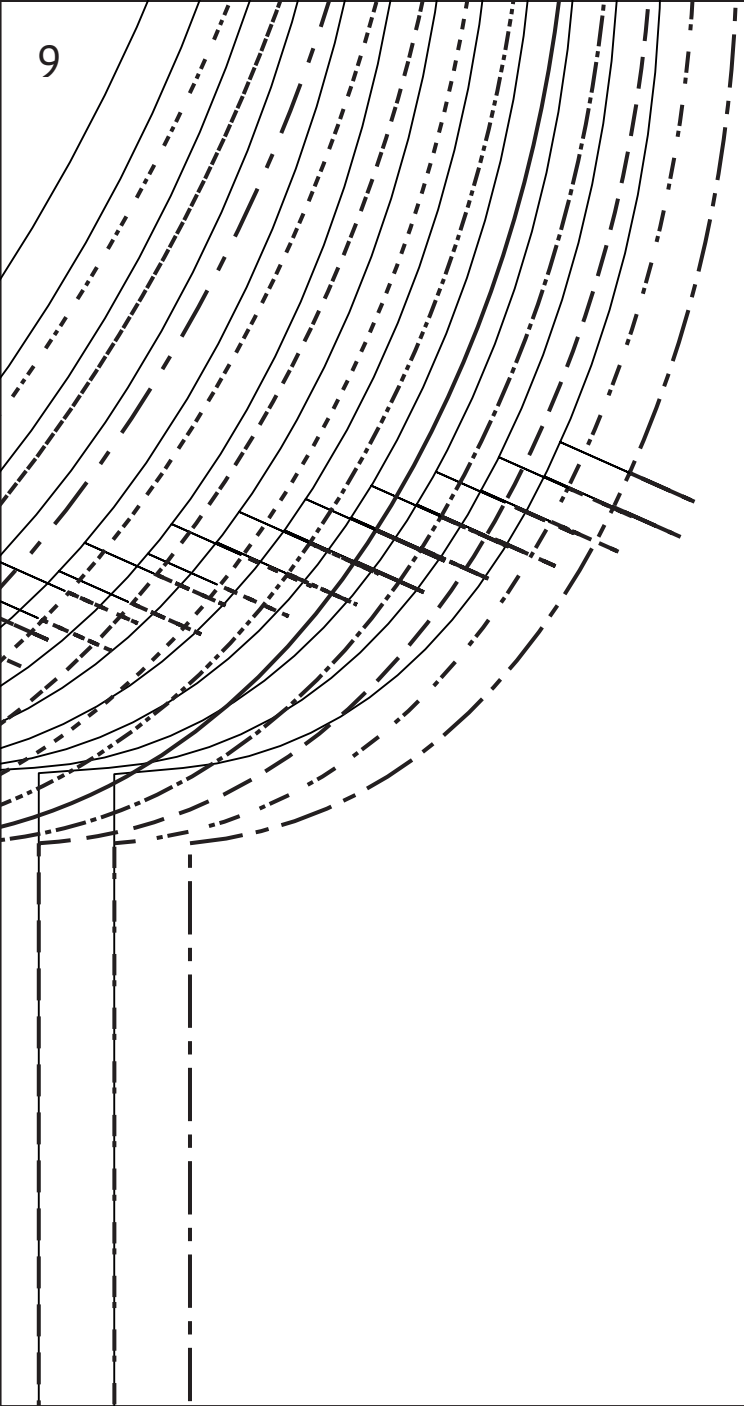

**B**

MR/MDS/CB/RM



---

---

---

---

---

---

---

---

---

---





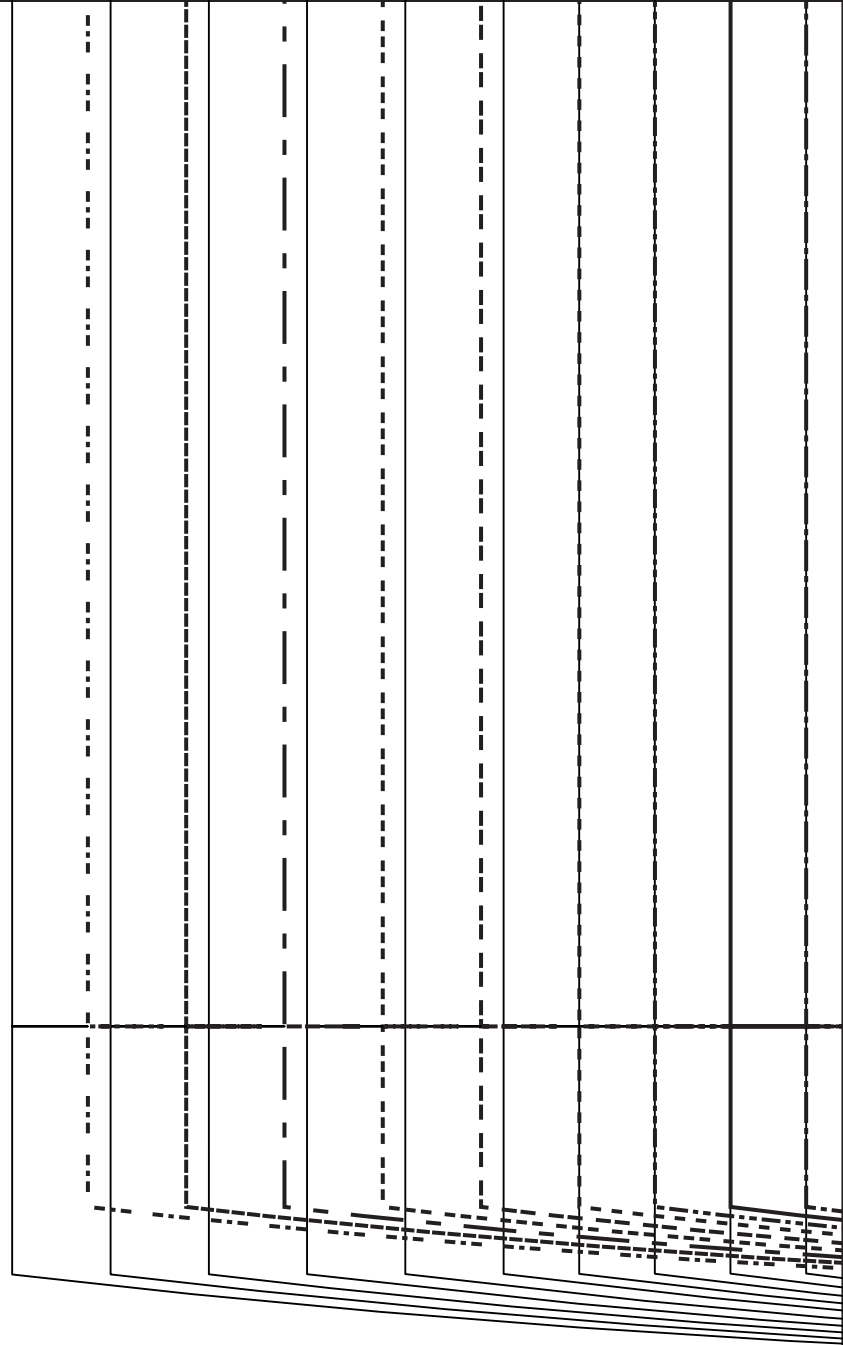

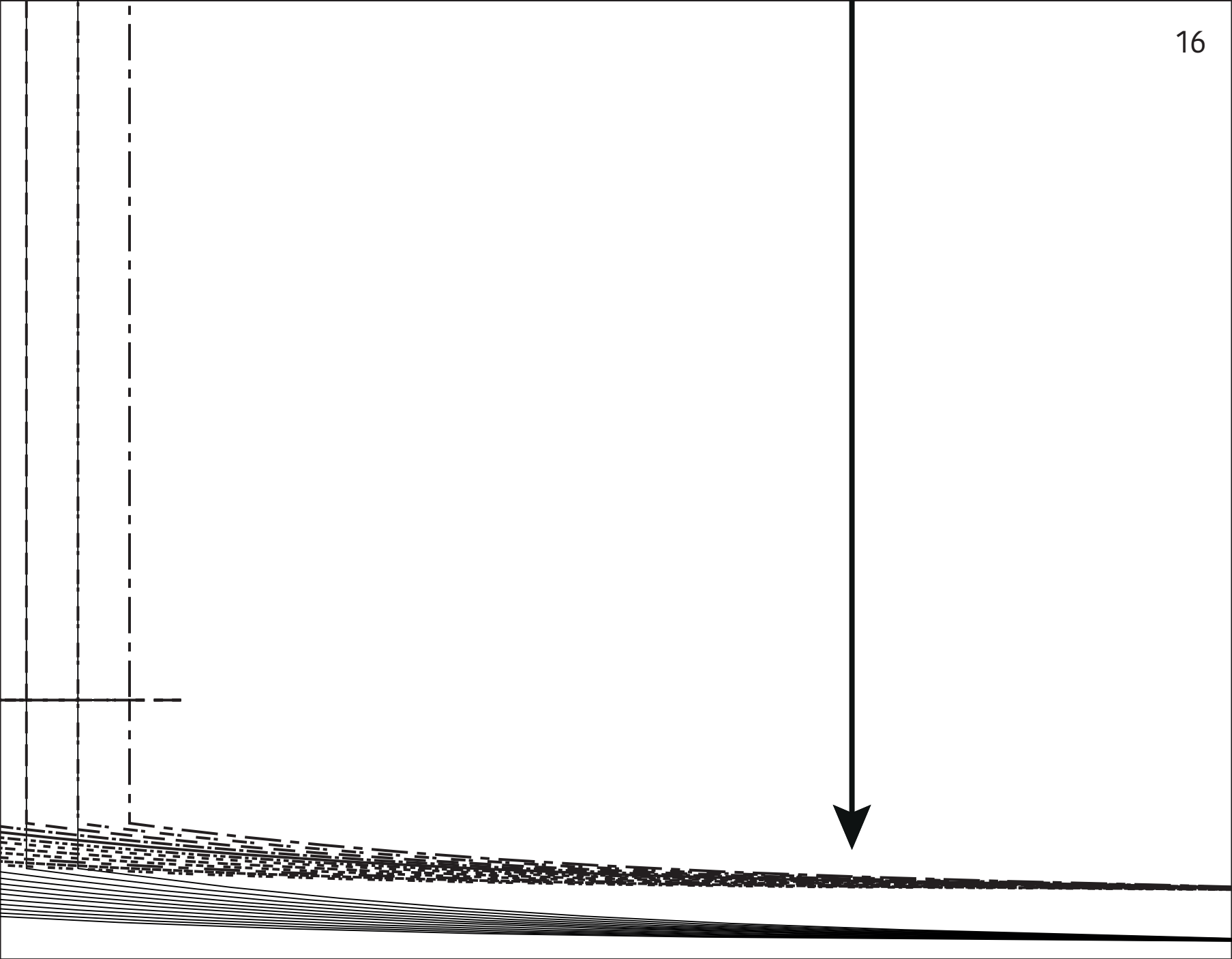



MR/MDS/CB/RM

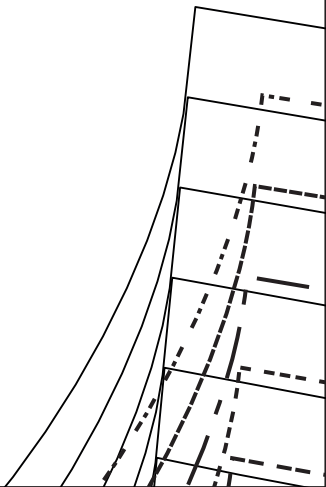
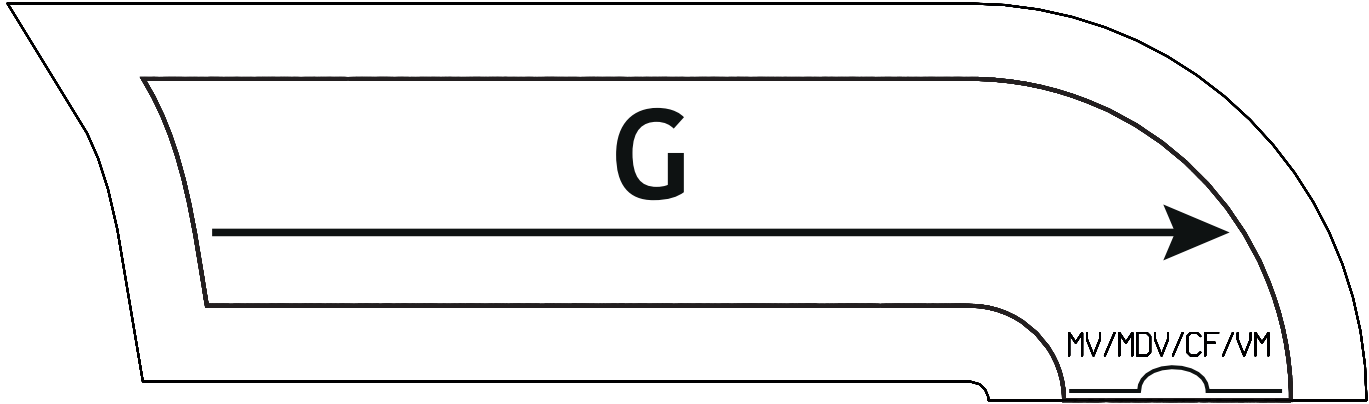

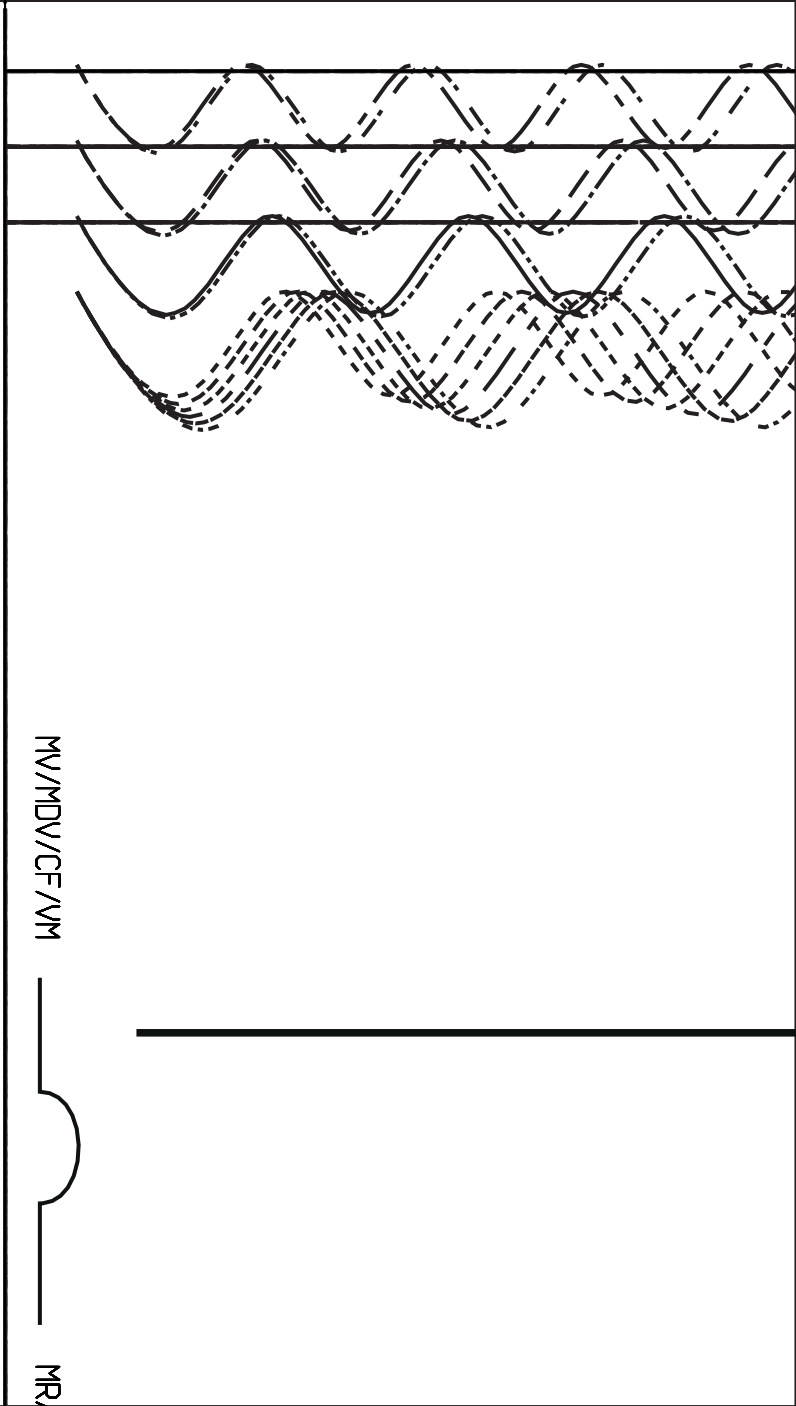
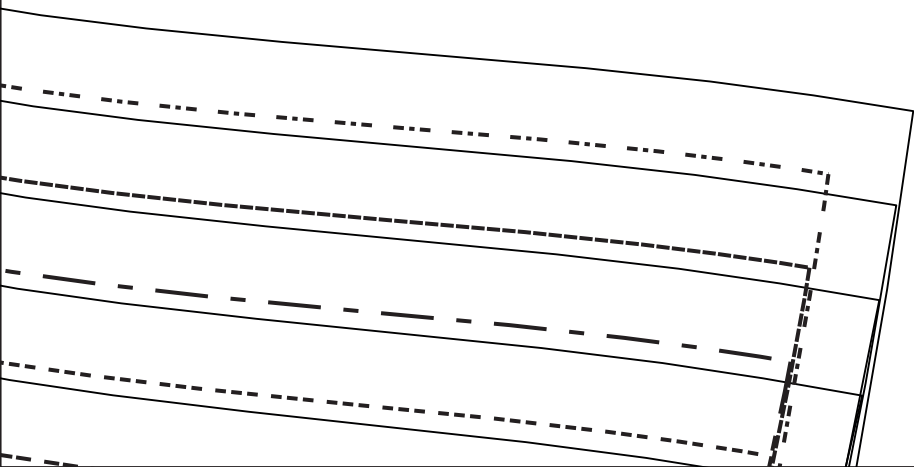

MV/MDV/CF/VM

MR

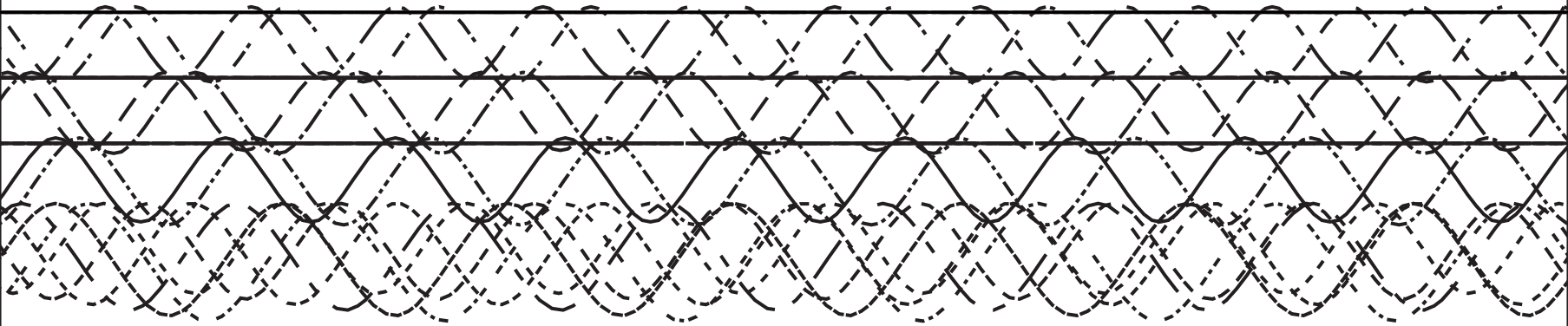

**D**

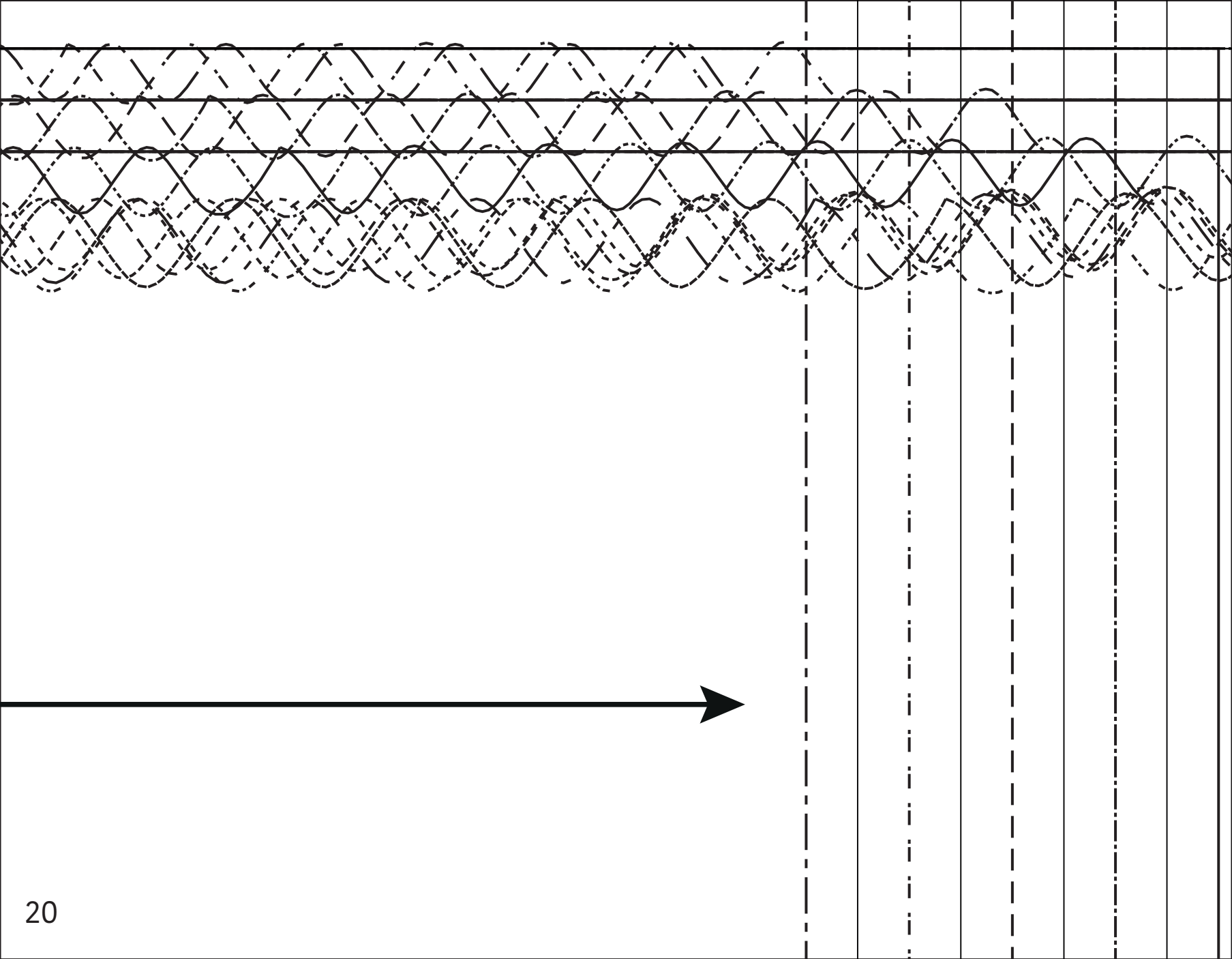

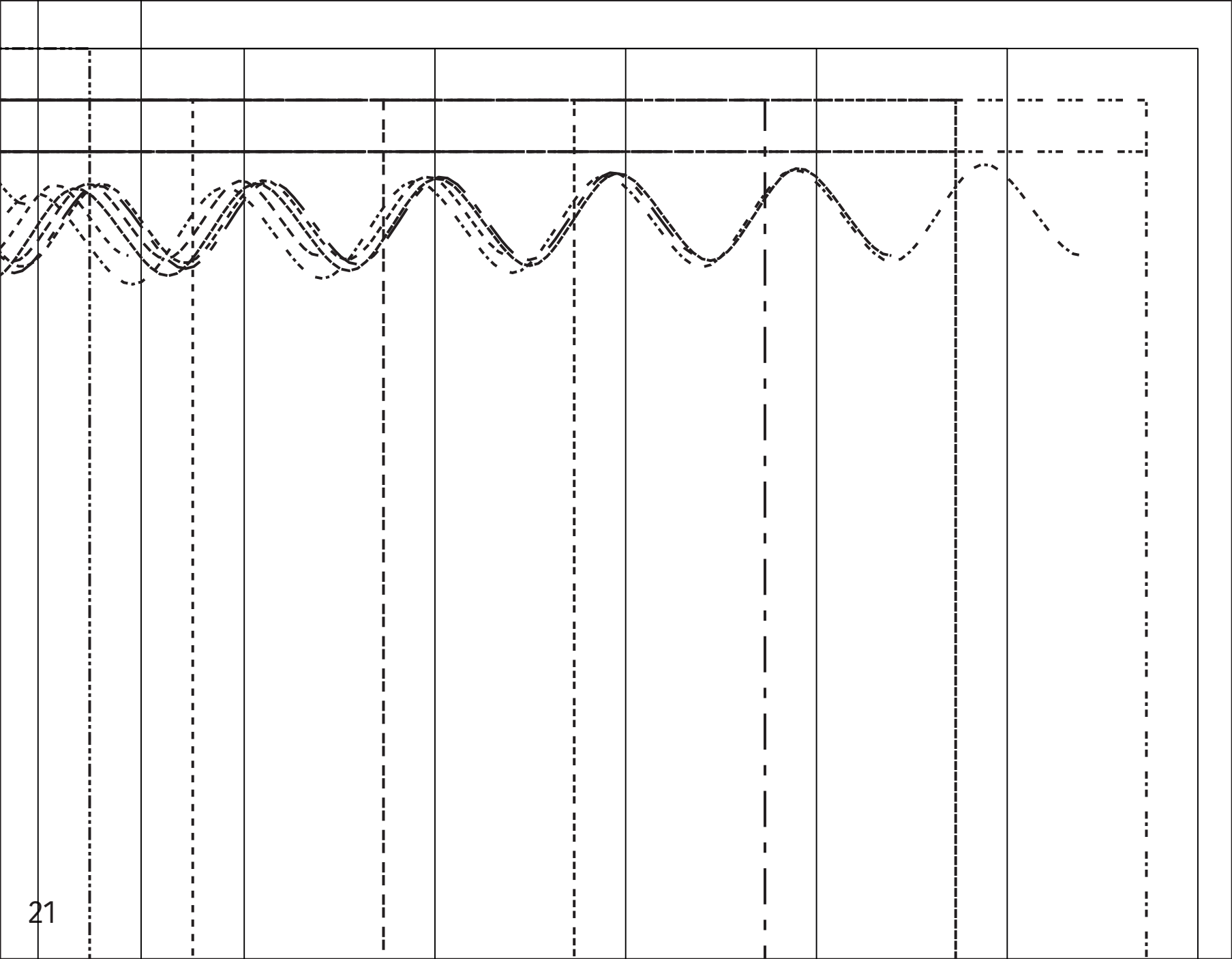

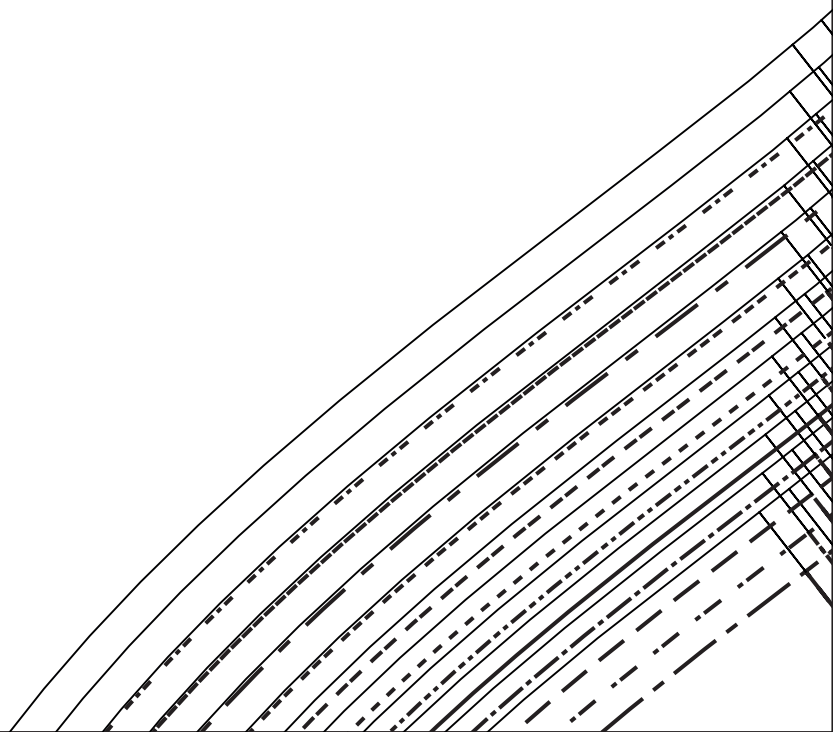
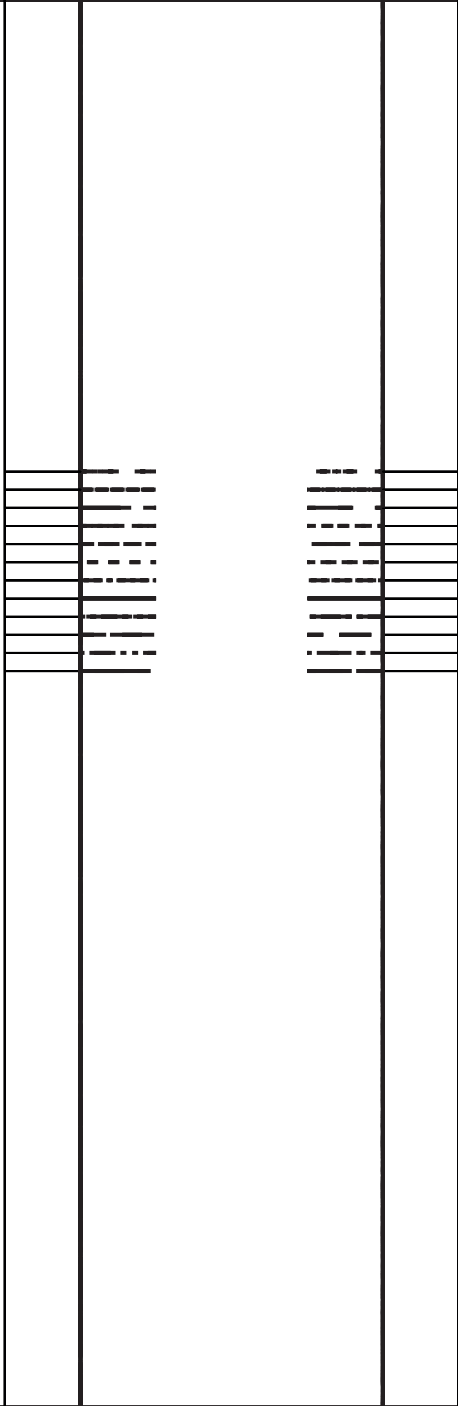

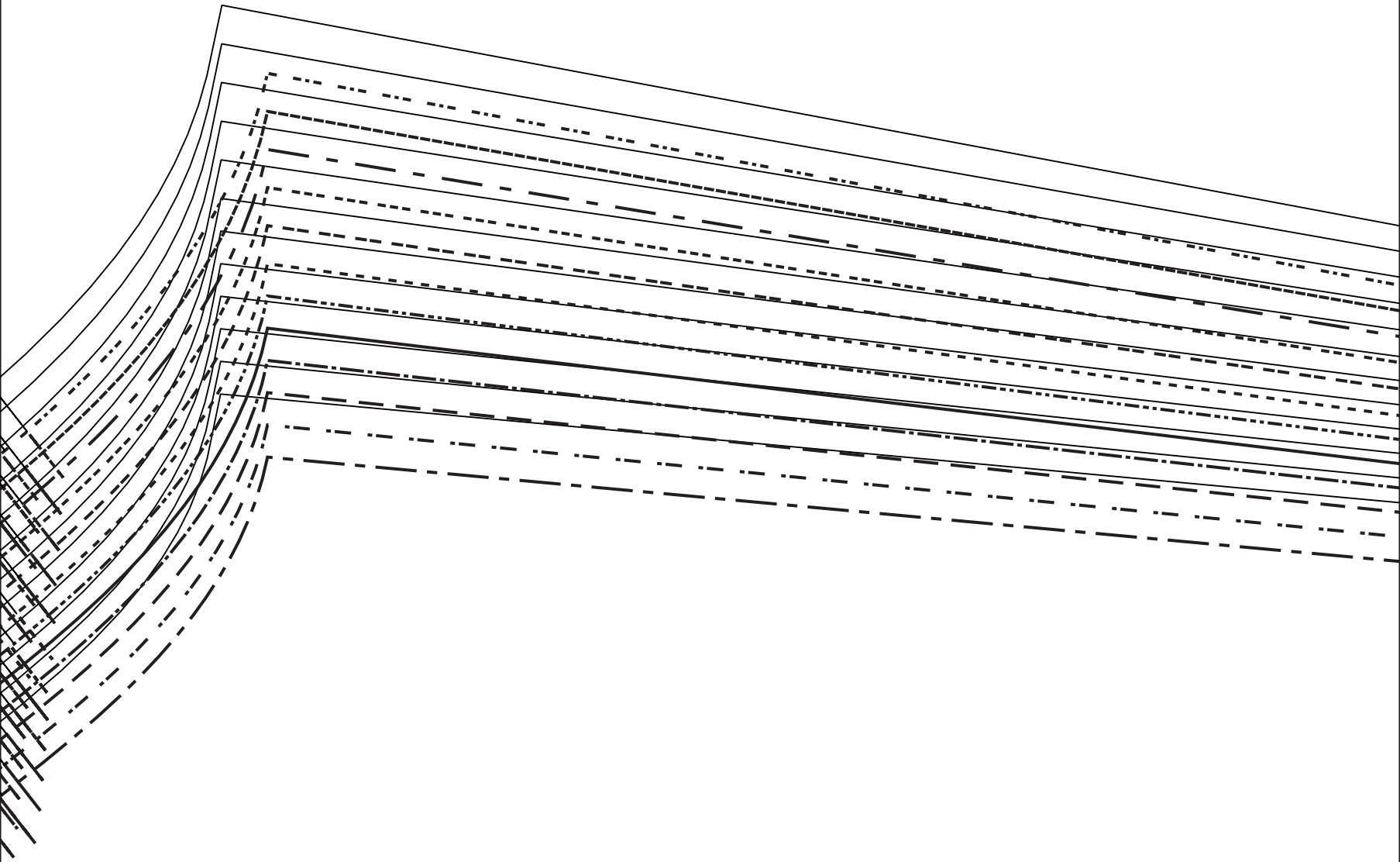

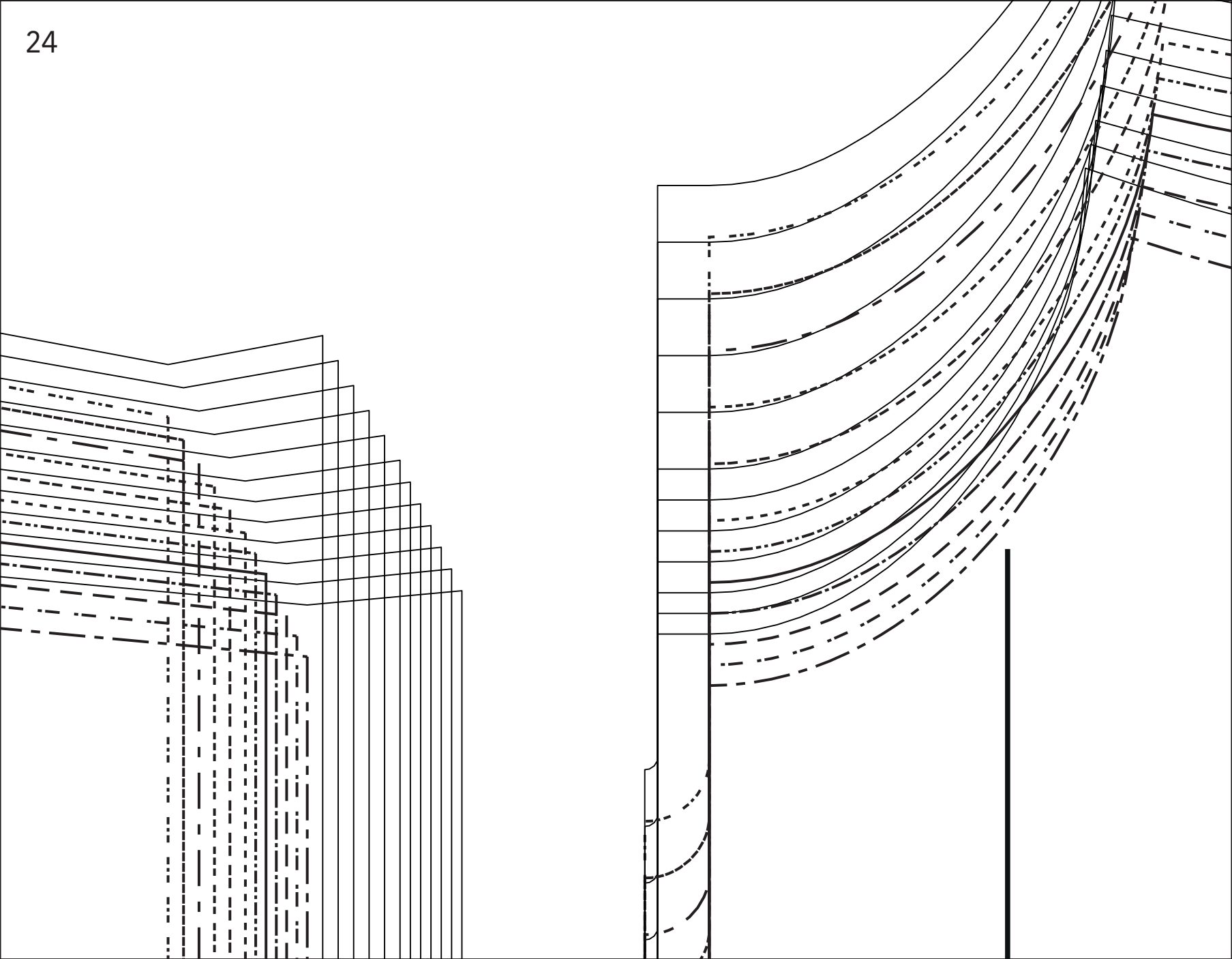



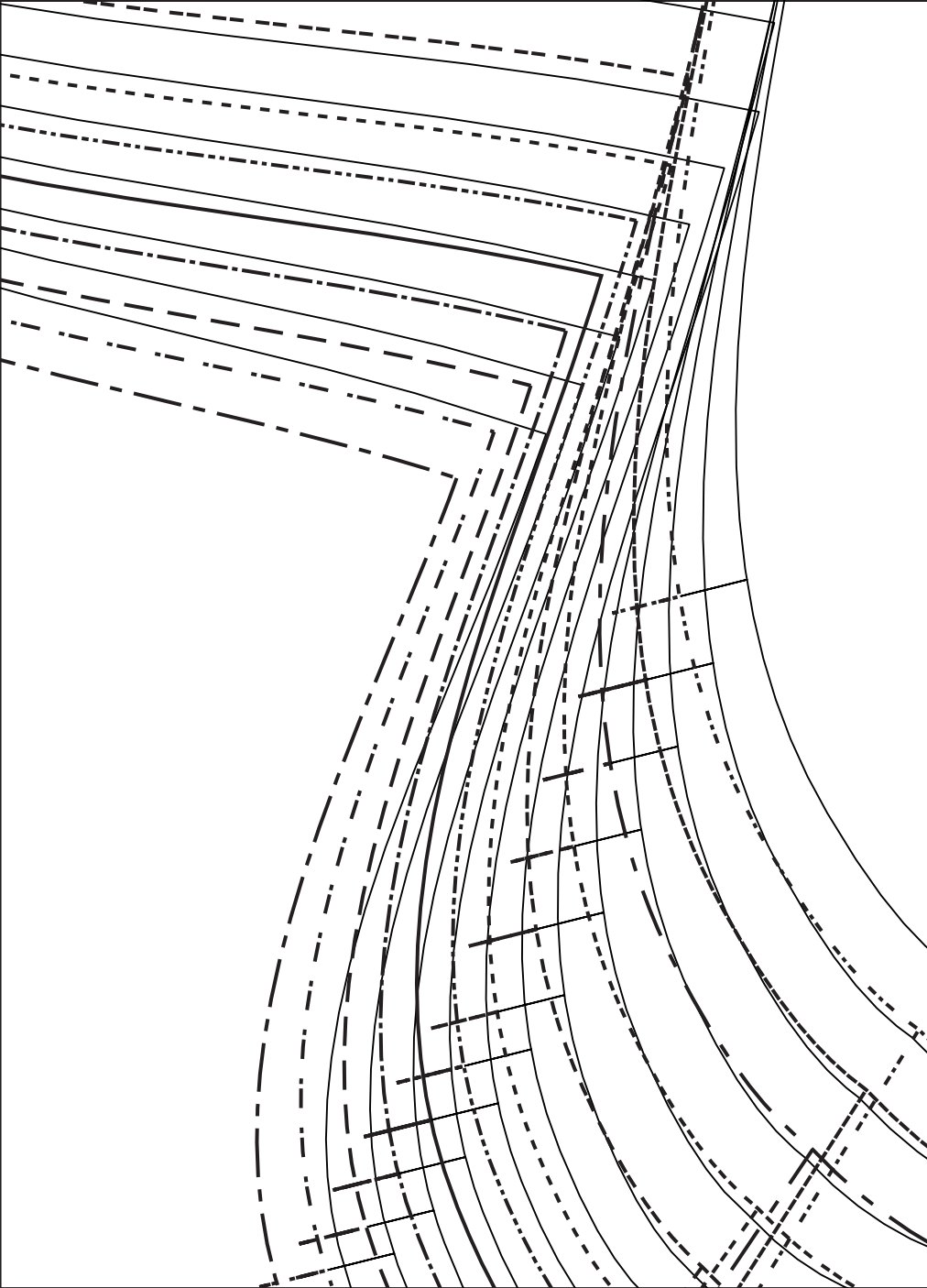

MDS/CB/RM







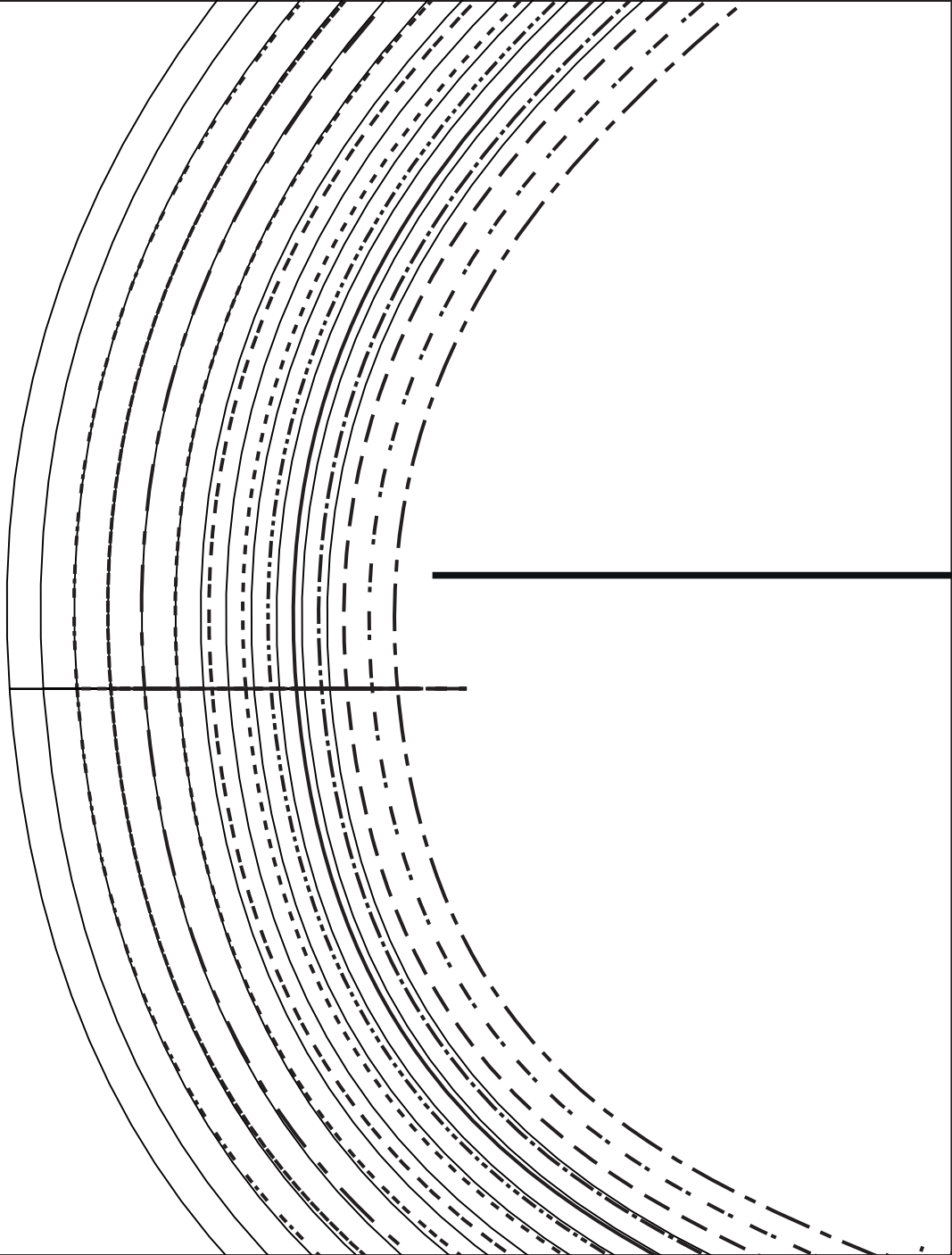
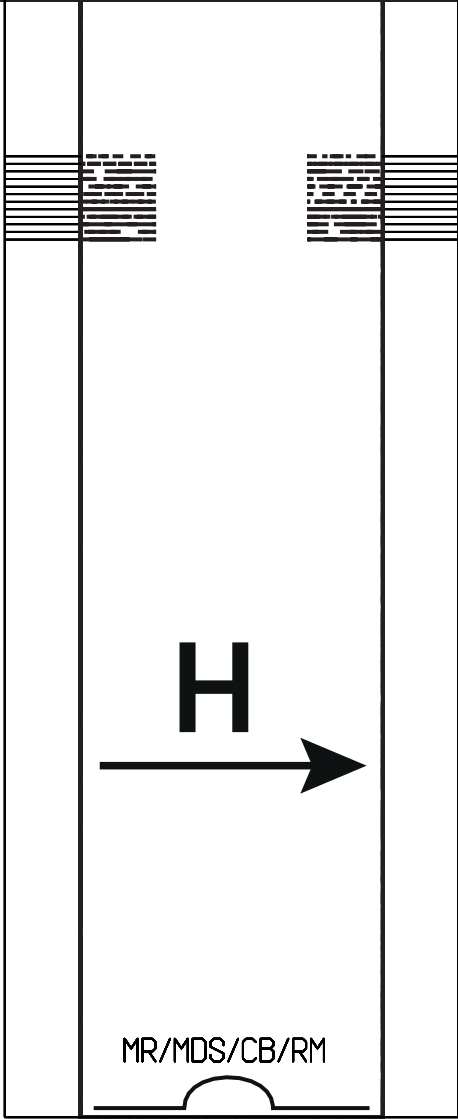



30

**F**

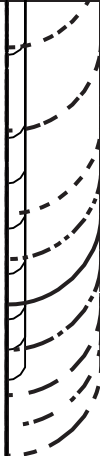

**A**



MV/MDV/CF/VM

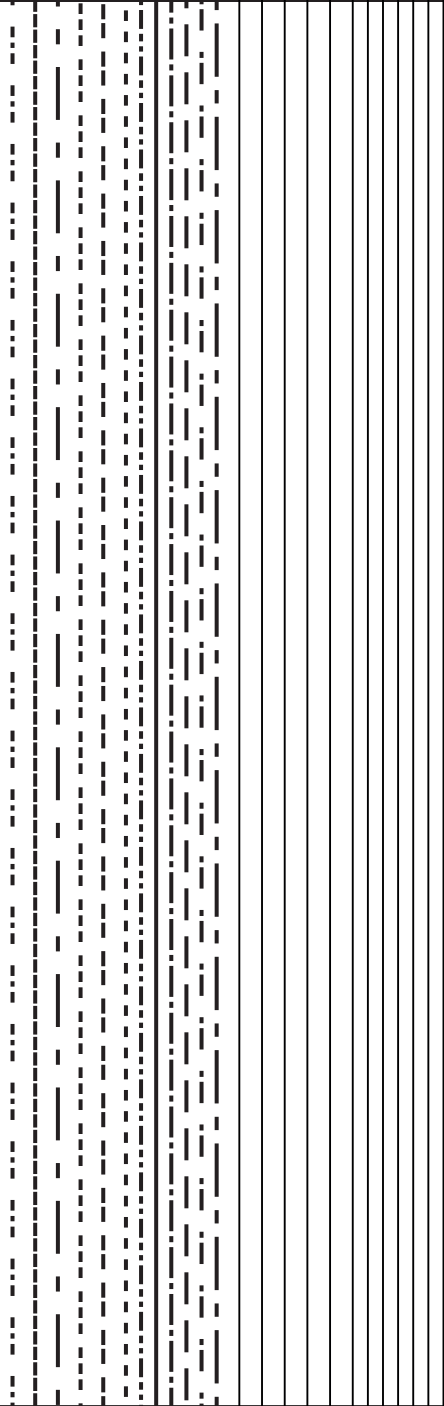

31

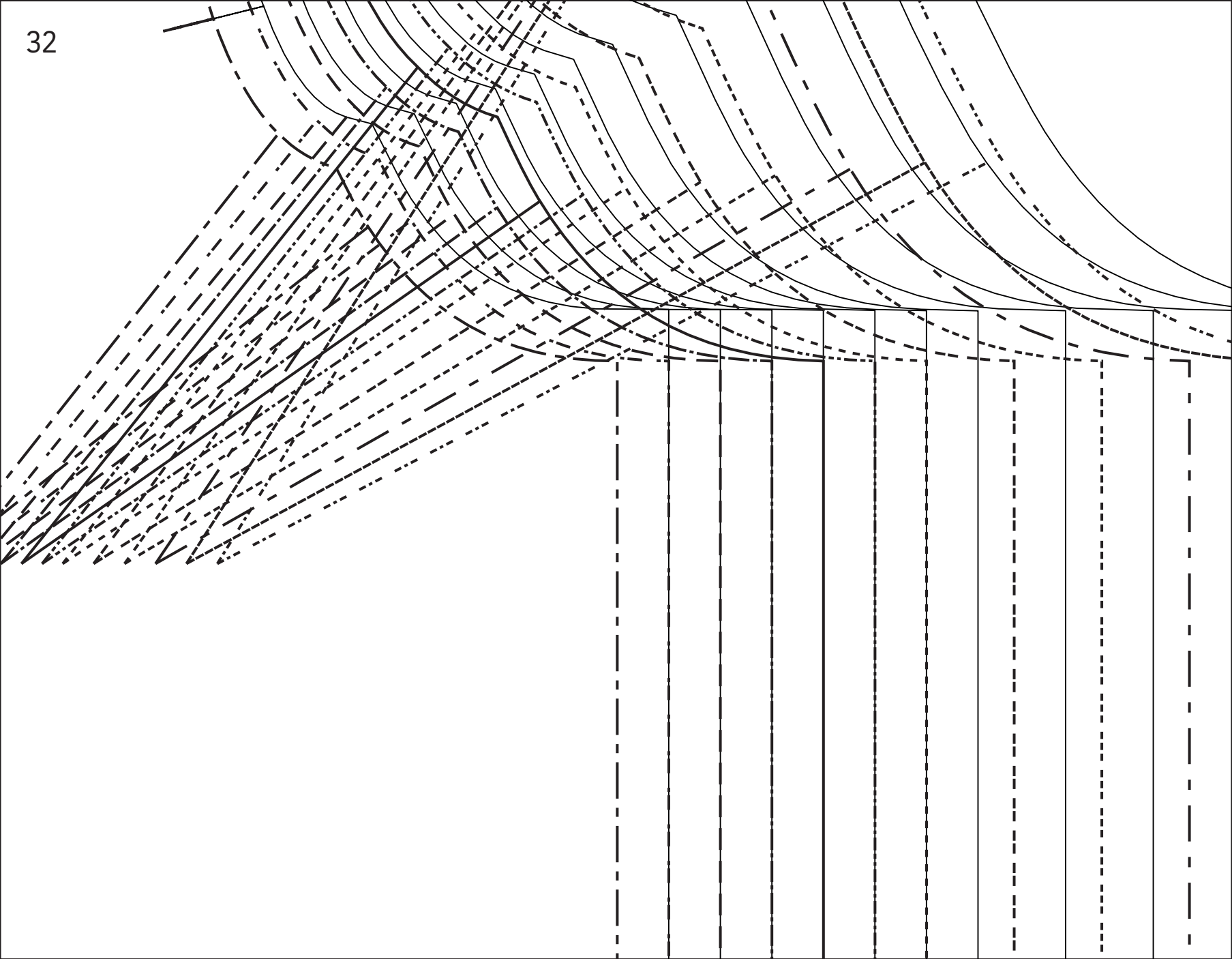



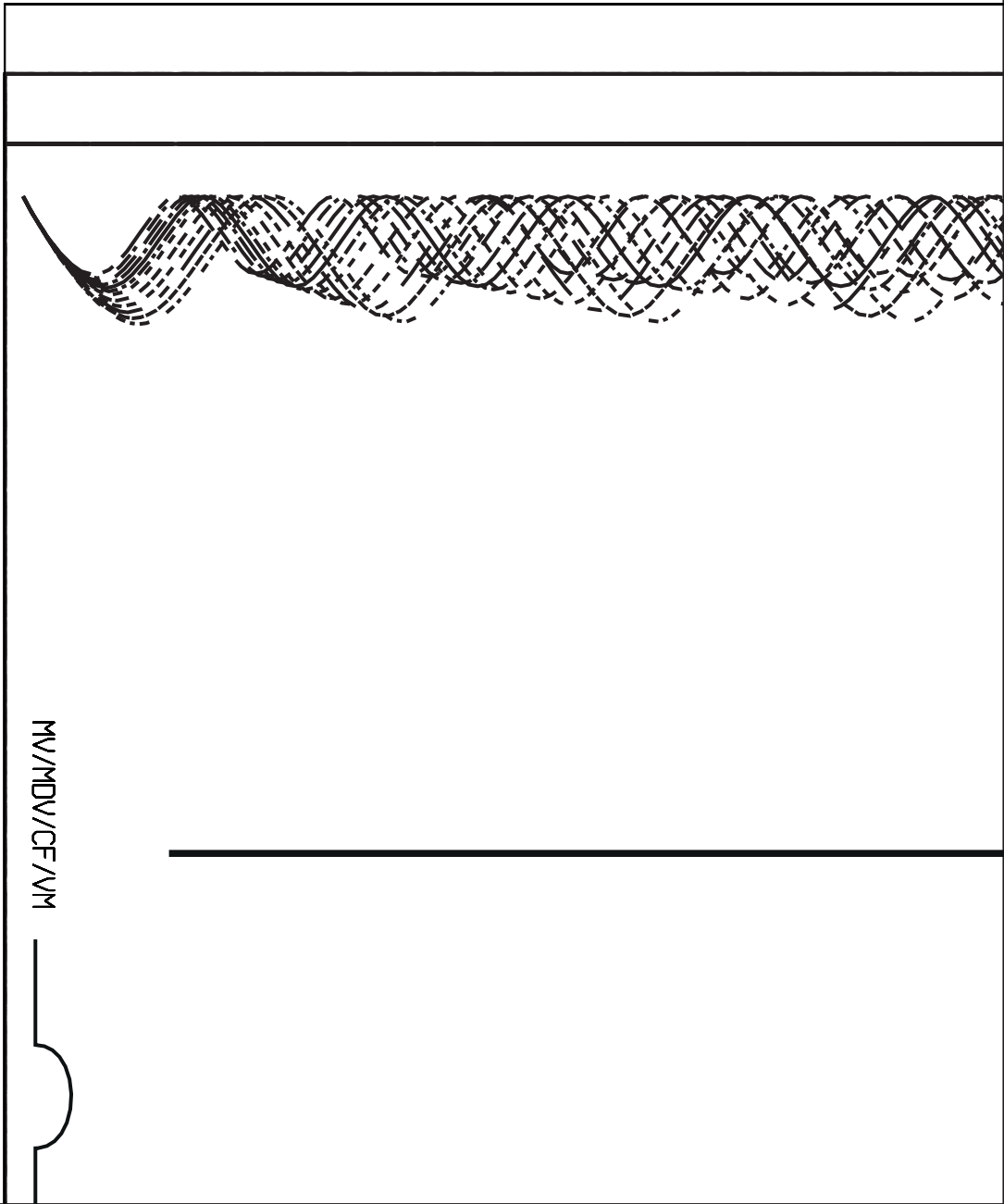
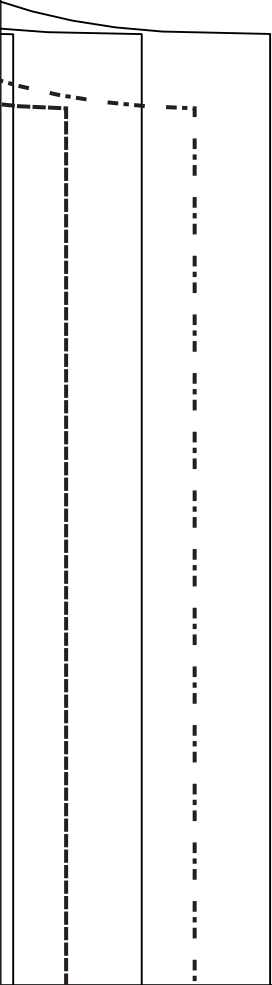

M/MDV/CF/VM



**C**



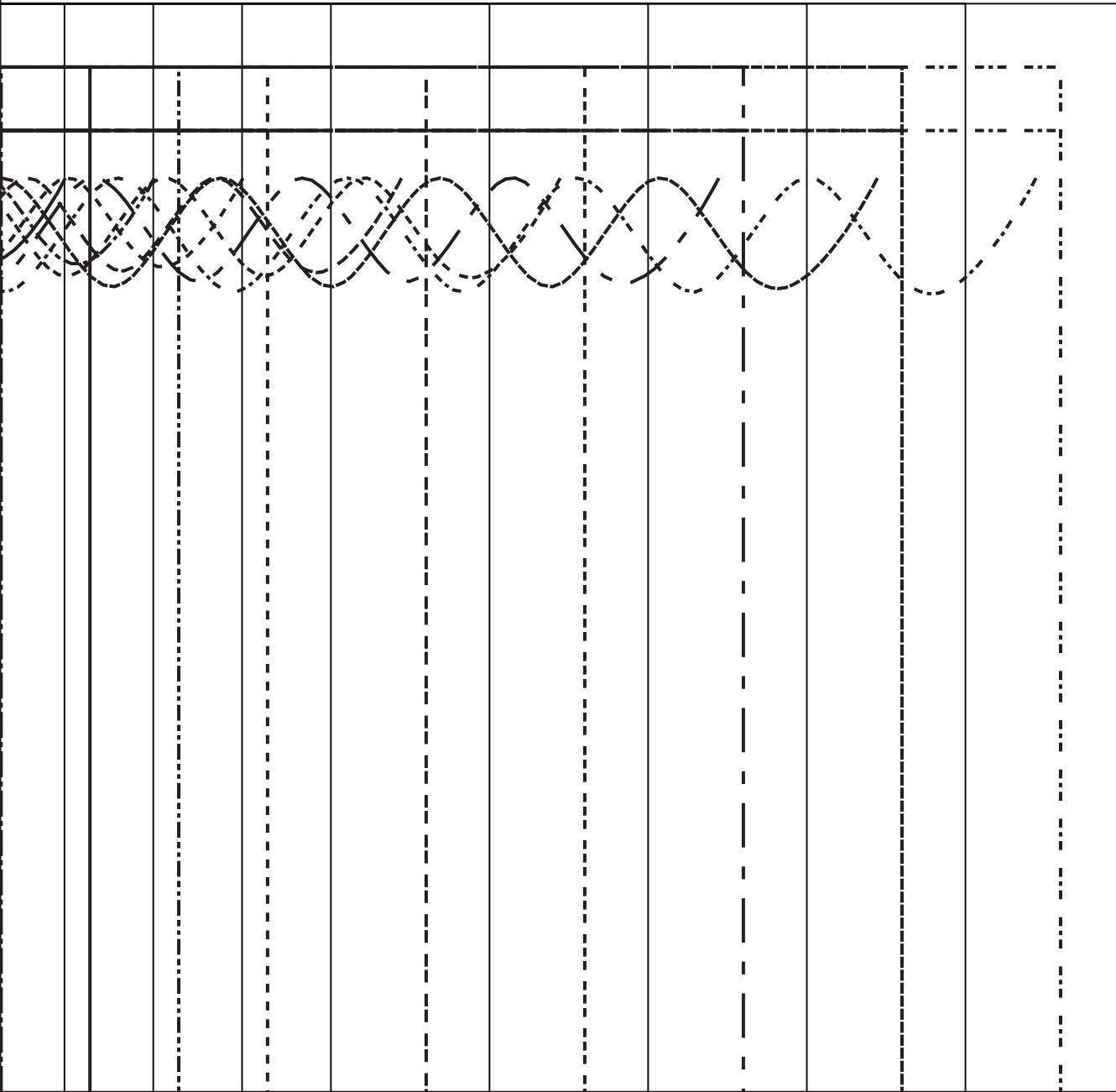

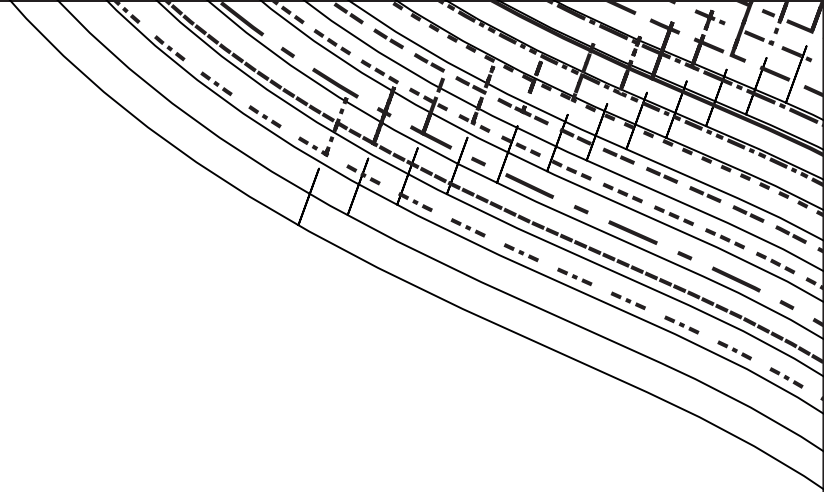

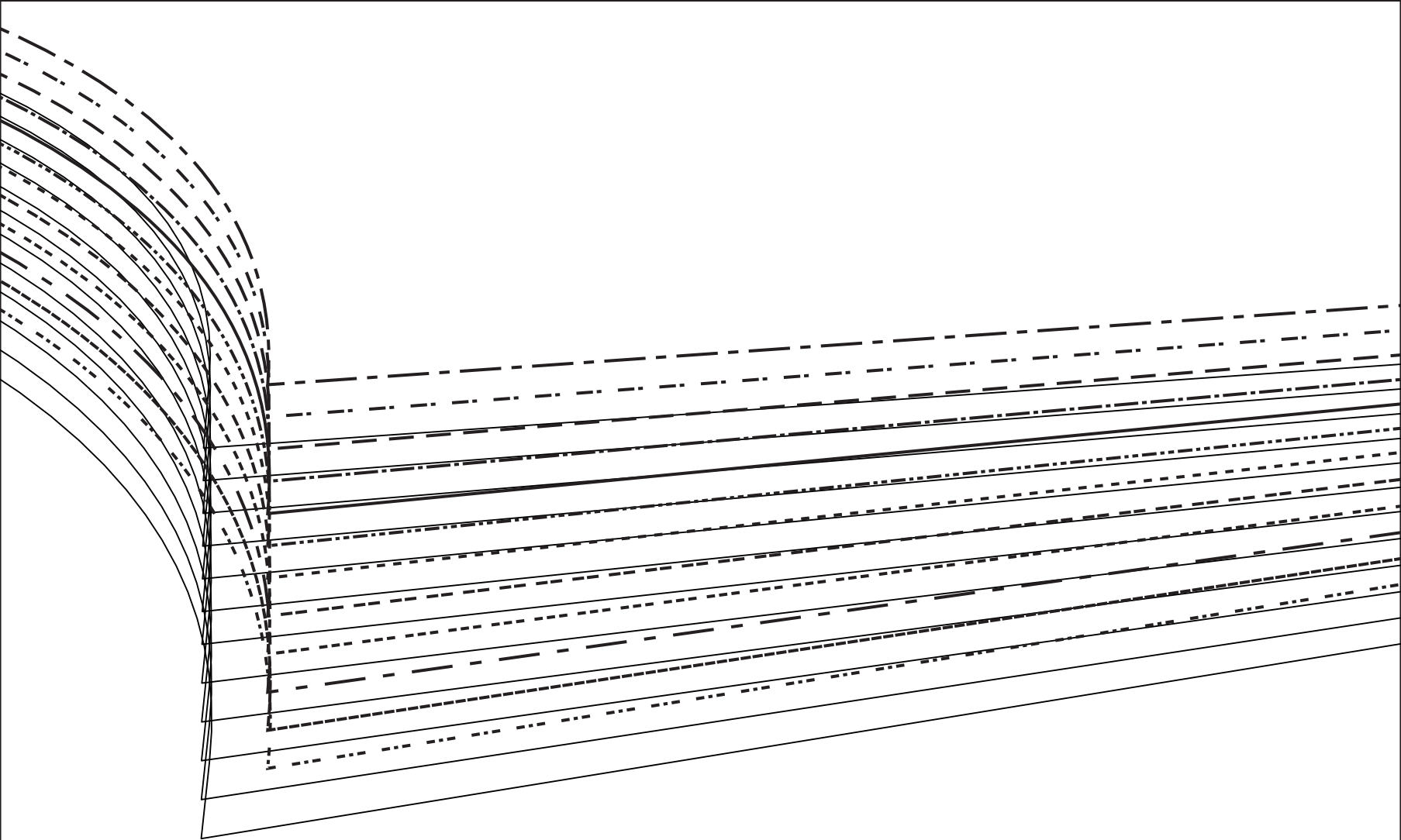

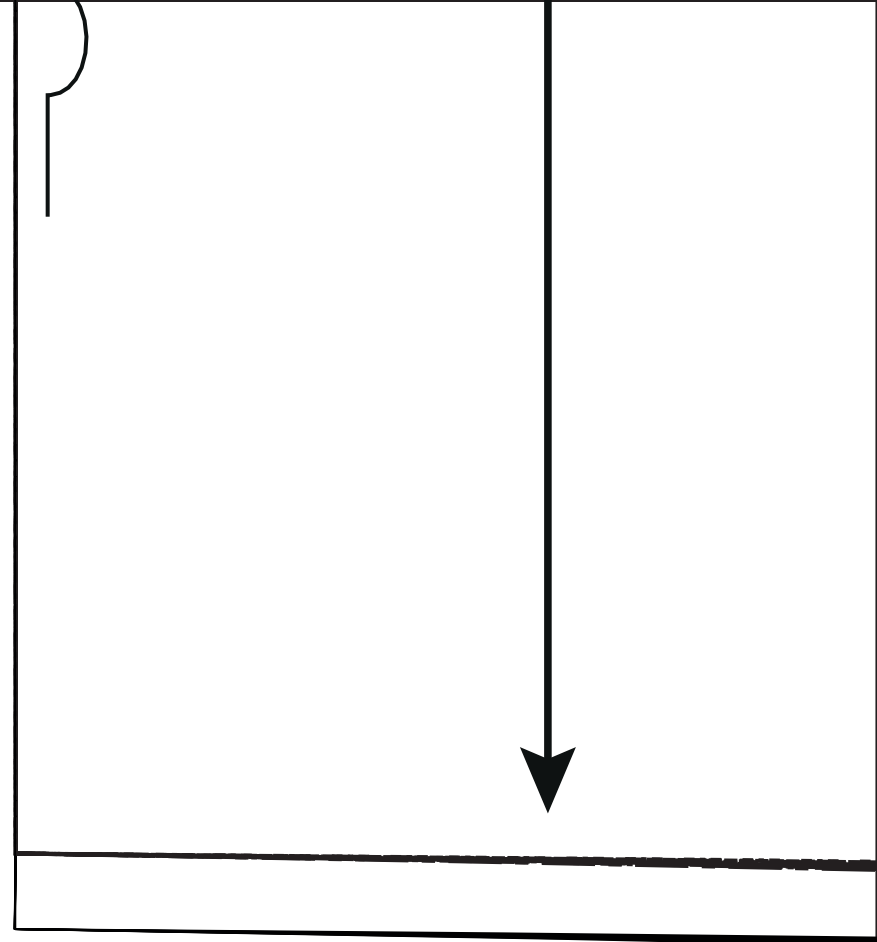
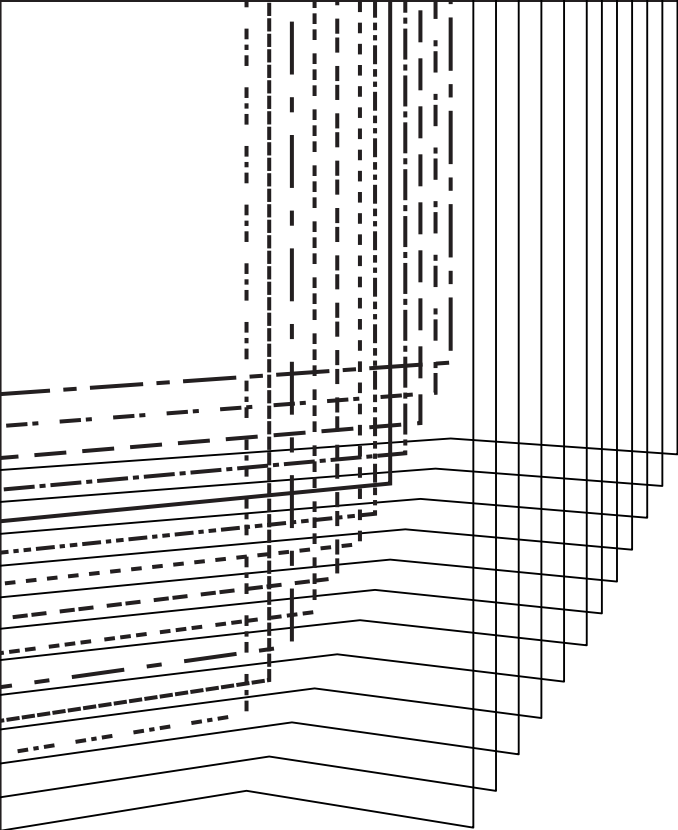

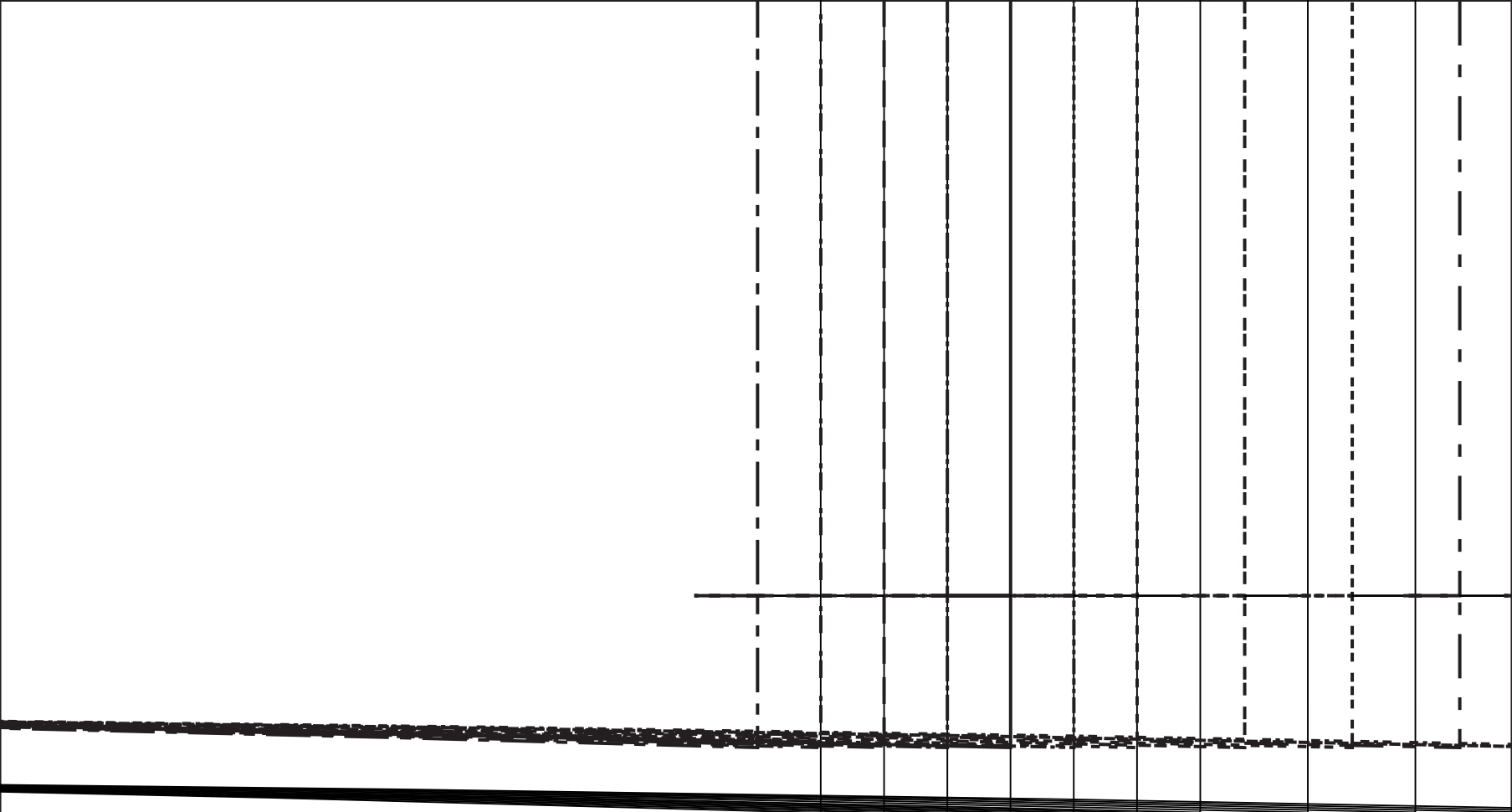

MR/MDS/CB/RM

