

Sarka

Jas / Manteau / Coat / Jacke

Maten / Tailles / Sizes / Größen:

.....	92
-----	98
-----	104
-----	110
-----	116
-----	122 / 128
-----	134 / 140
-----	146 / 152
-----	158 / 164
-----	170 / 176

Patroondelen / Pièces du patron / Pattern pieces / Schnittteile:

- A** voorpand / devant / front panel /
Vorderteil
- B** rugpand / dos / back panel /
Rückenteil
- C** mouw / manche / sleeve / Ärmel
- D** zak / poche / pocket / Tasche
- E** halsbeleg RP / parementure encolure
DS / neckline facing back /
Halsbesatz RT
- F** middenstuk kap / milieu capuche /
middle piece cap /
Mittelstück Kapuze
- G** kap / côté capuche / cap / Kapuze

Patroonschema / Schéma du Patron / Pattern Diagram / Übersichtsplan zum Zusammenkleben

1	2	3	4	5	6
7	8	9	10	11	12
13	14	15	16	17	18
19	20	21	22	23	24
25	26	27	28	29	30
31	32				

Controlevierkant / Carré de controle / Test square / Kontrollquadrat

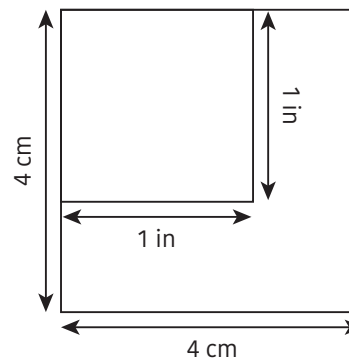

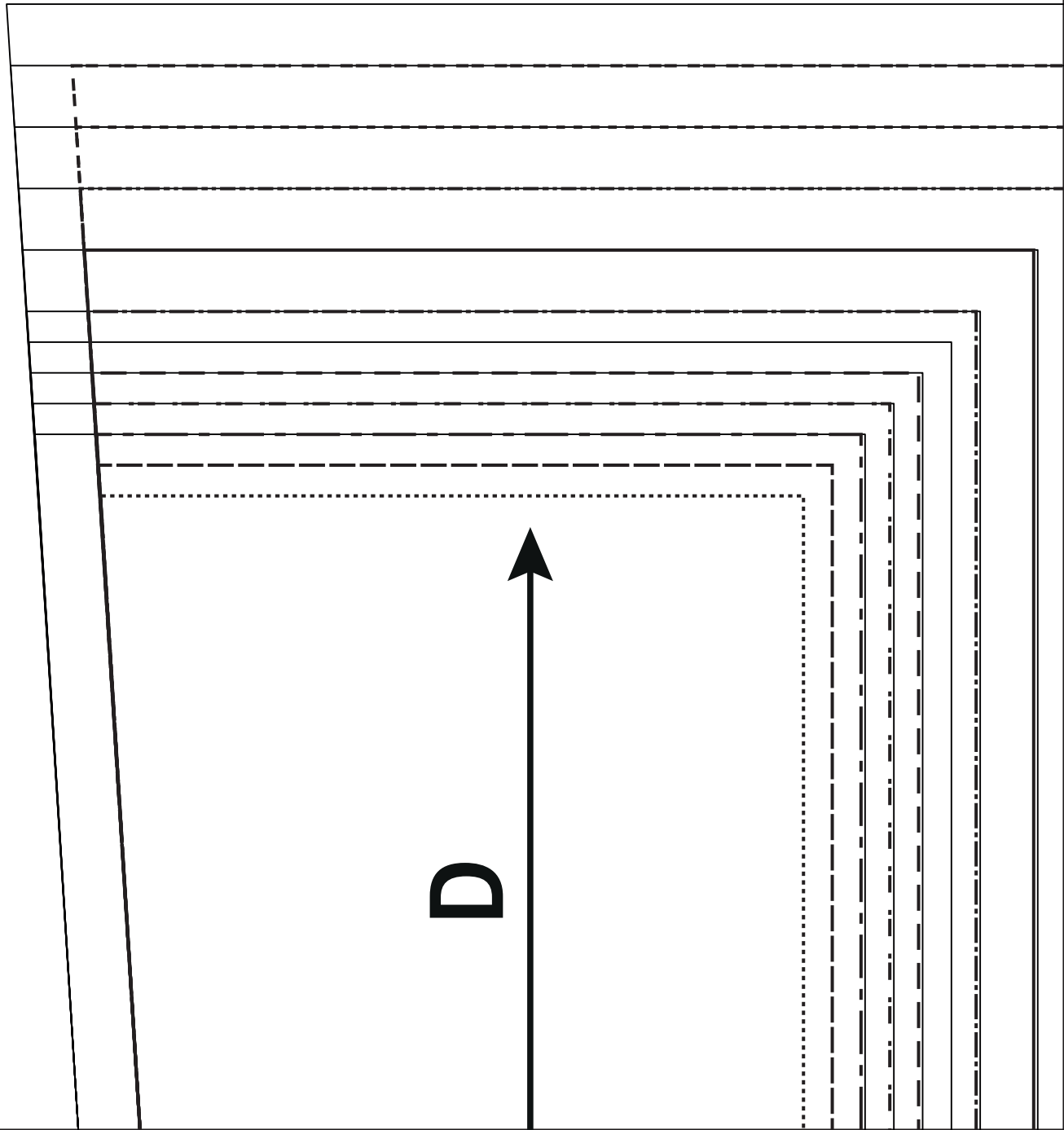

3

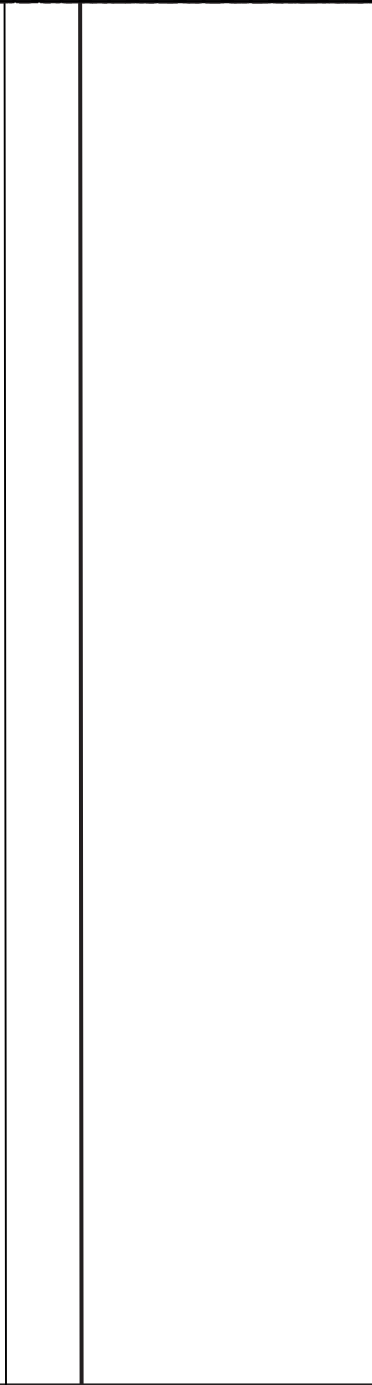
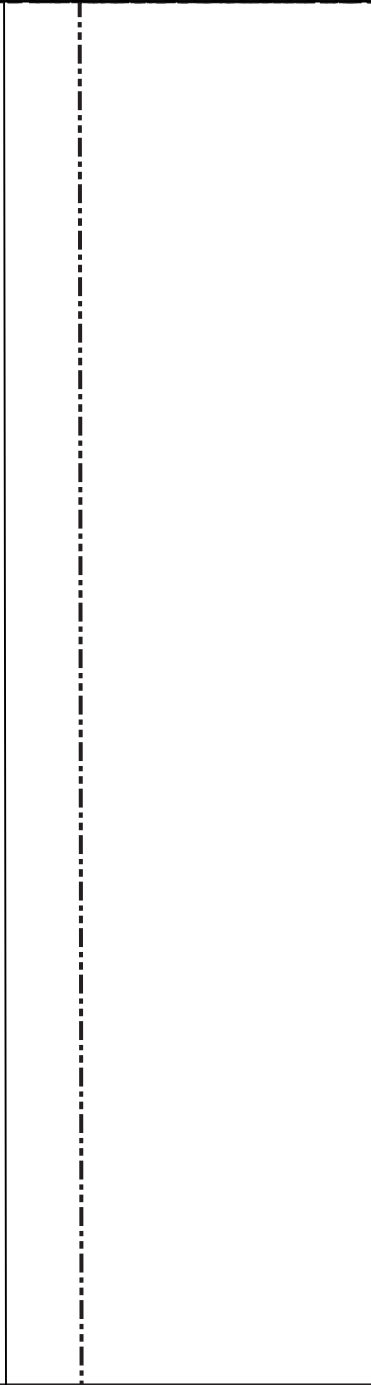
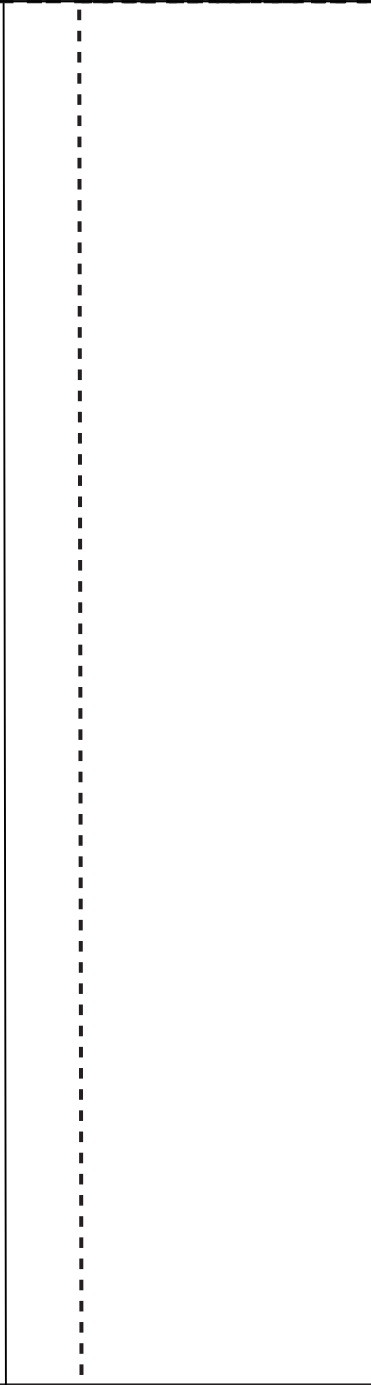
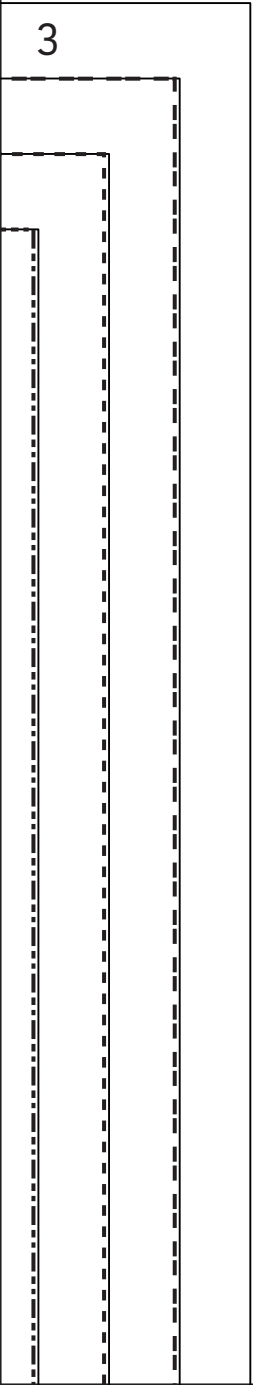





B

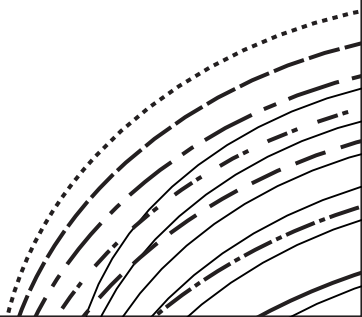

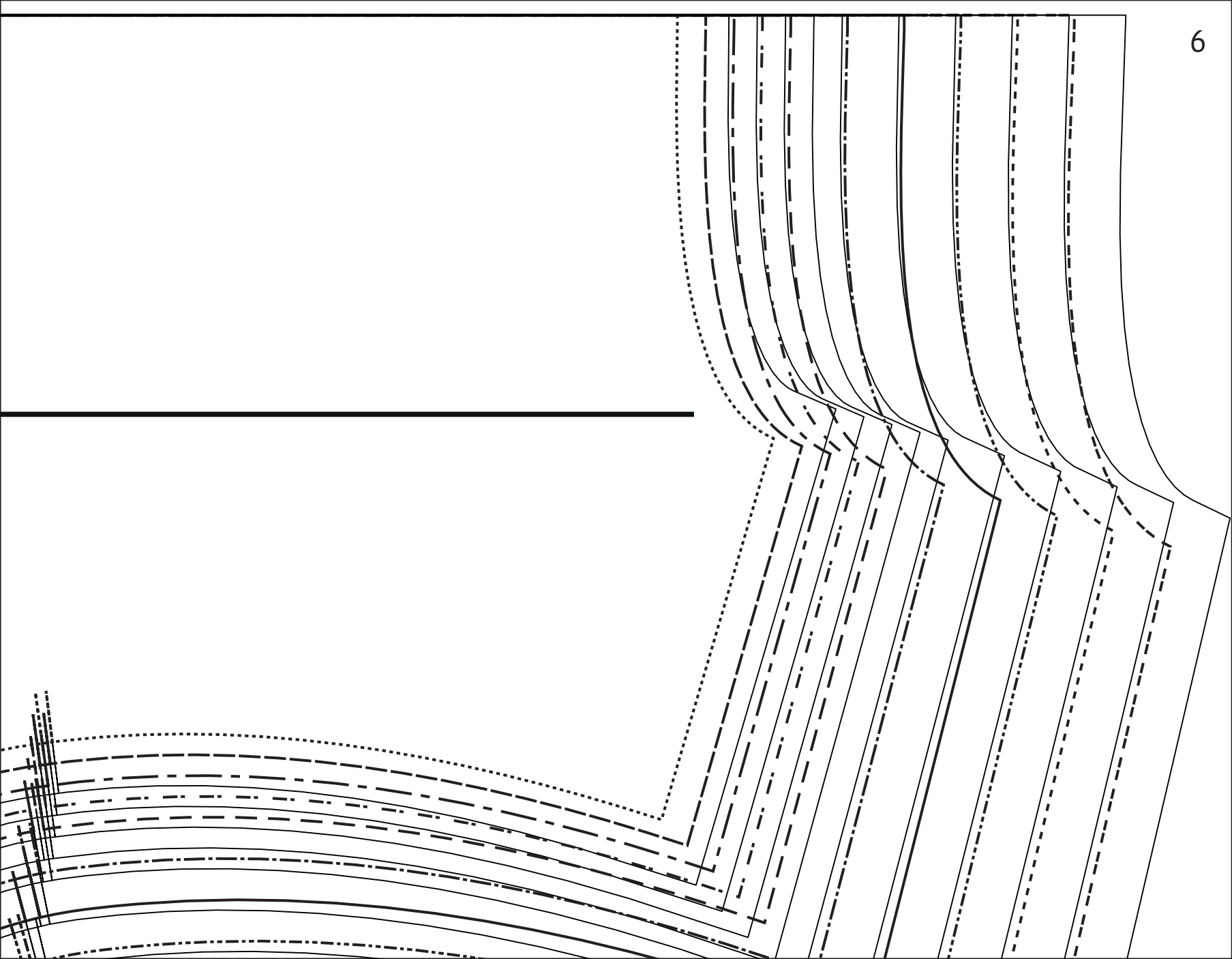

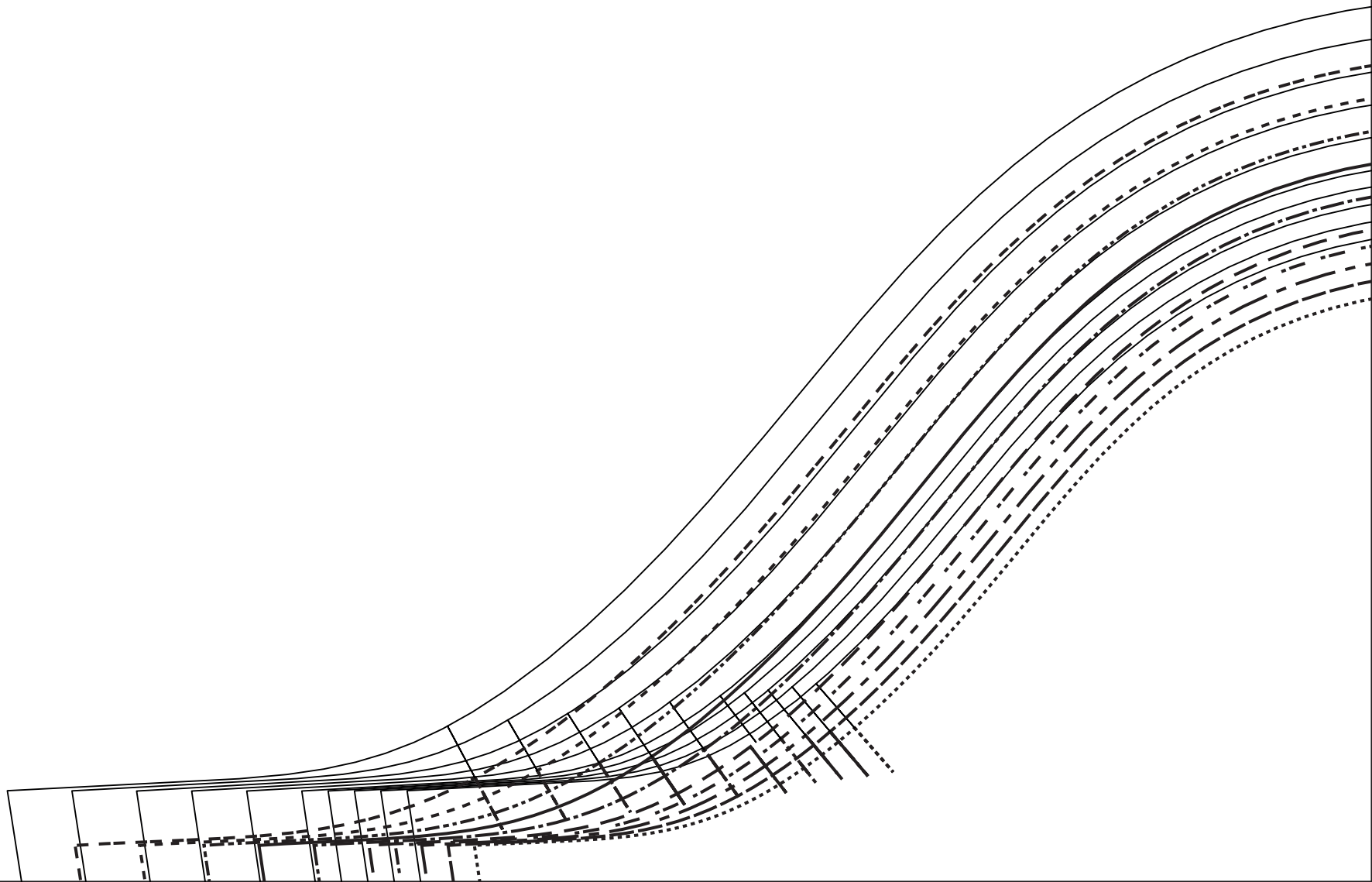

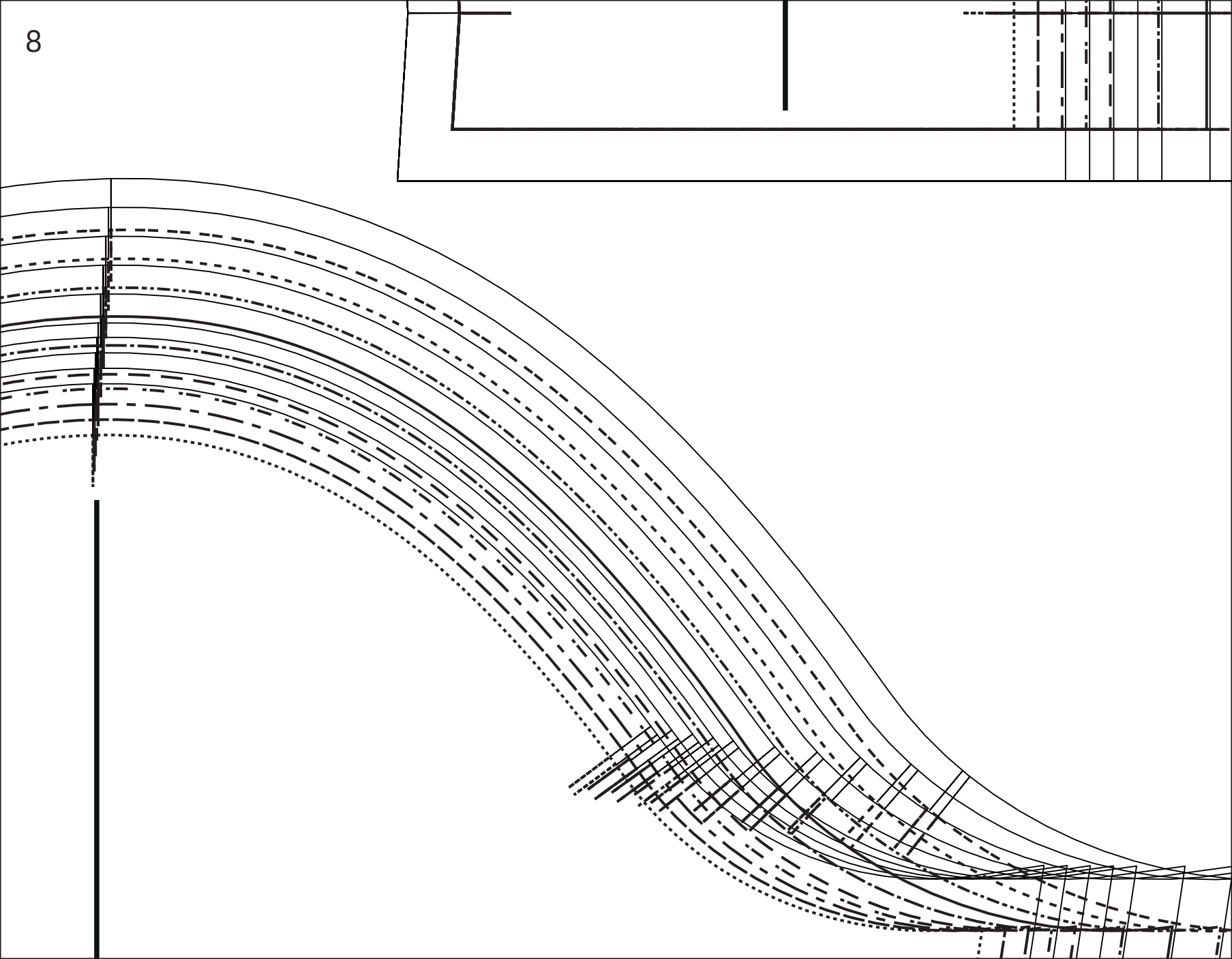

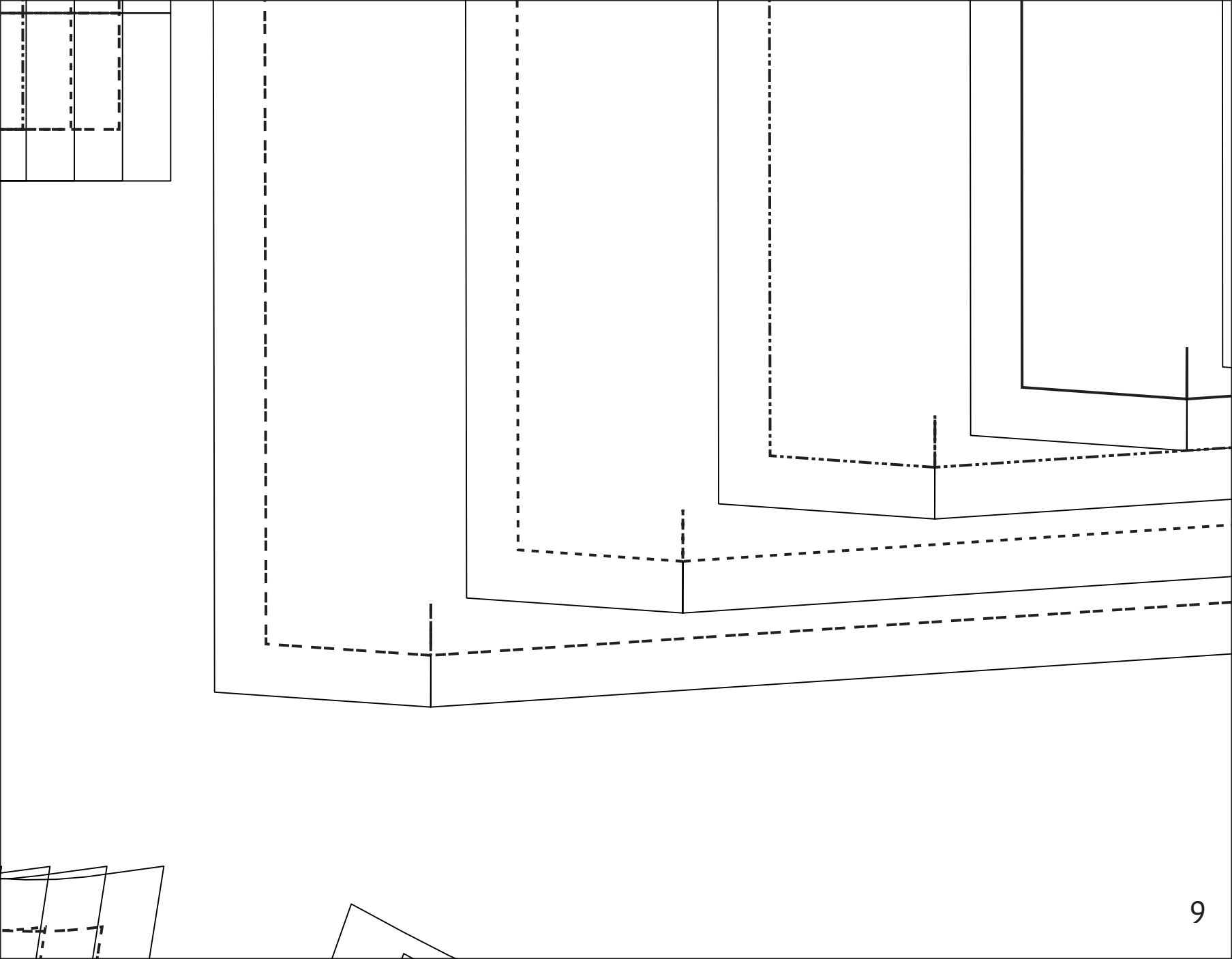

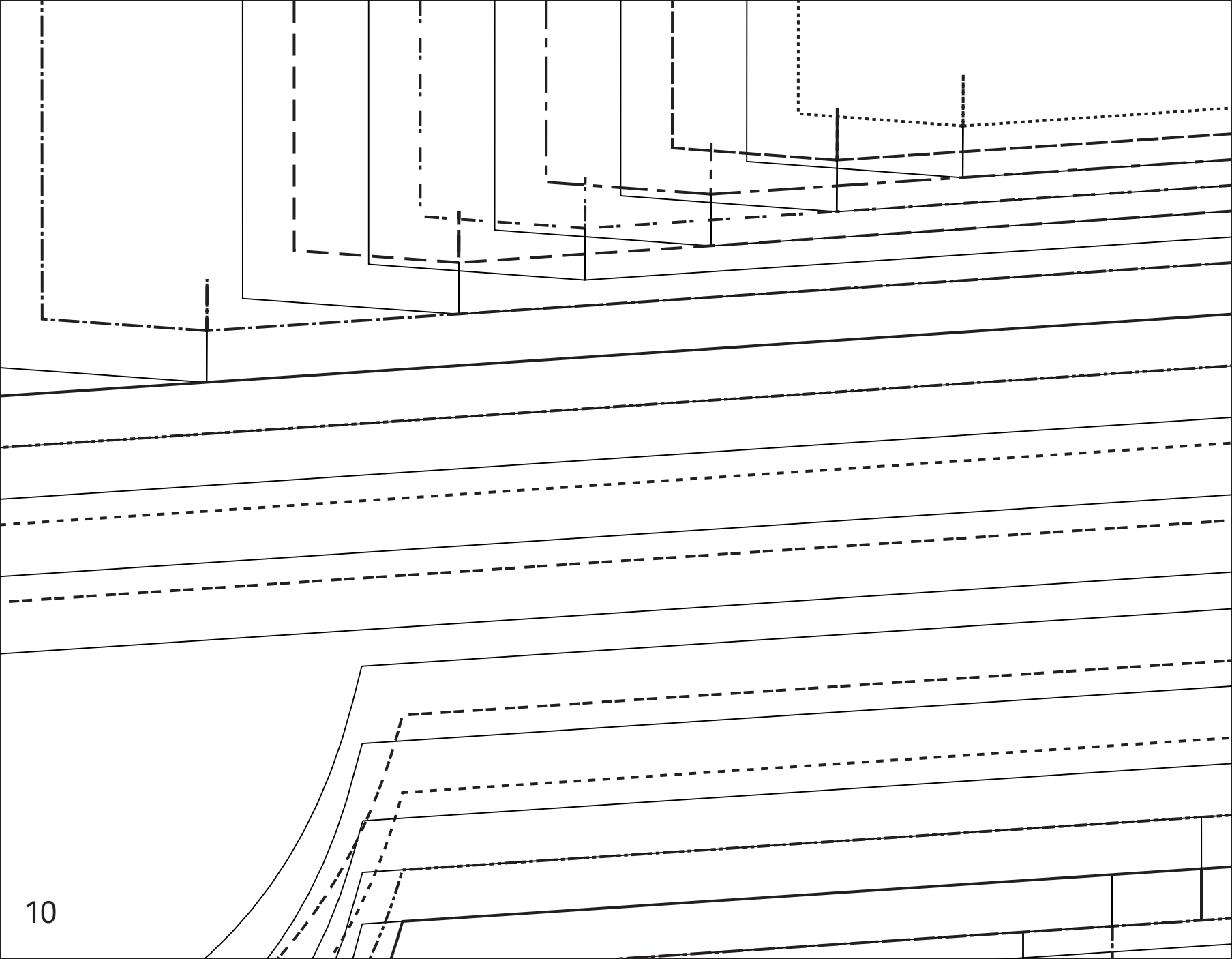

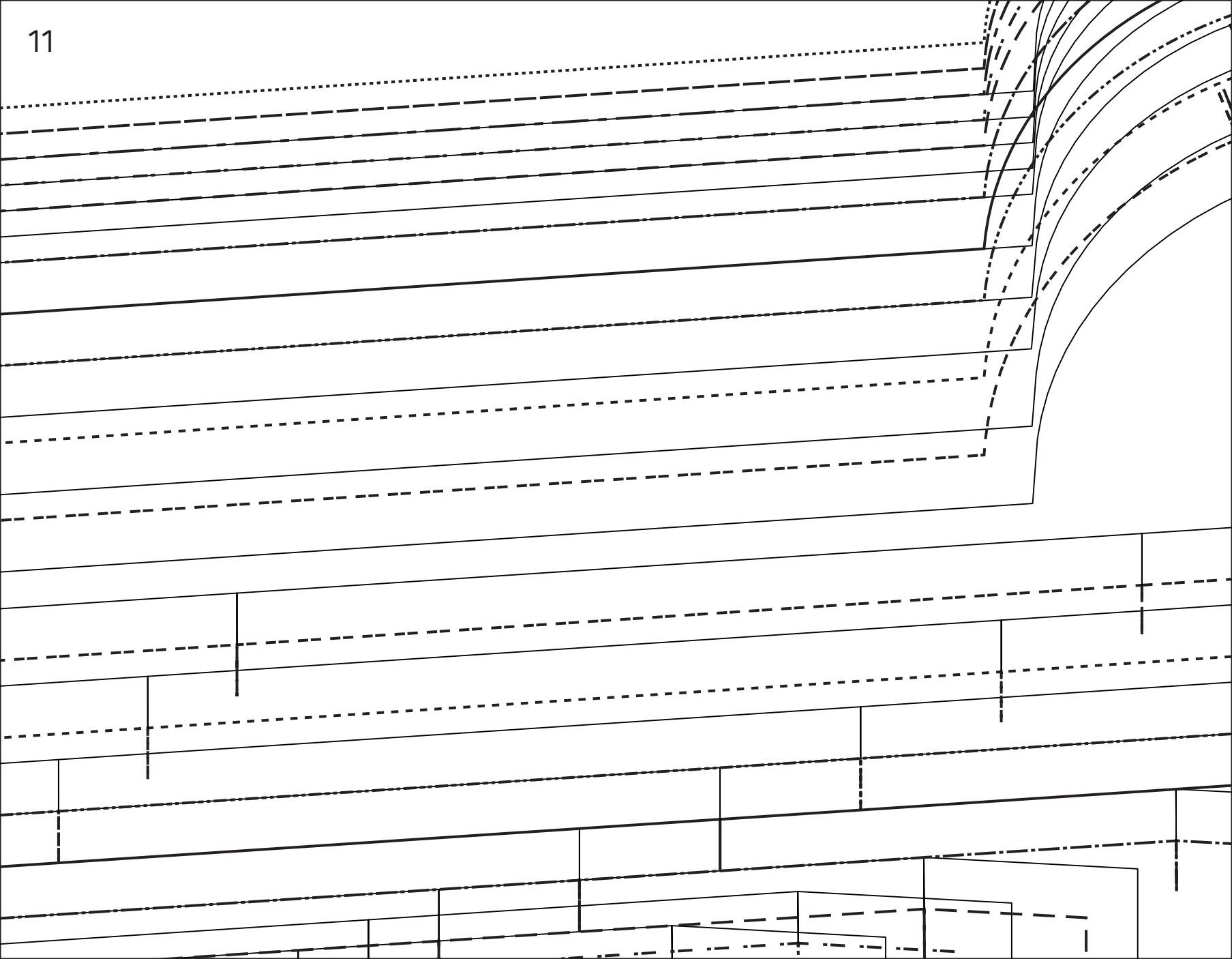

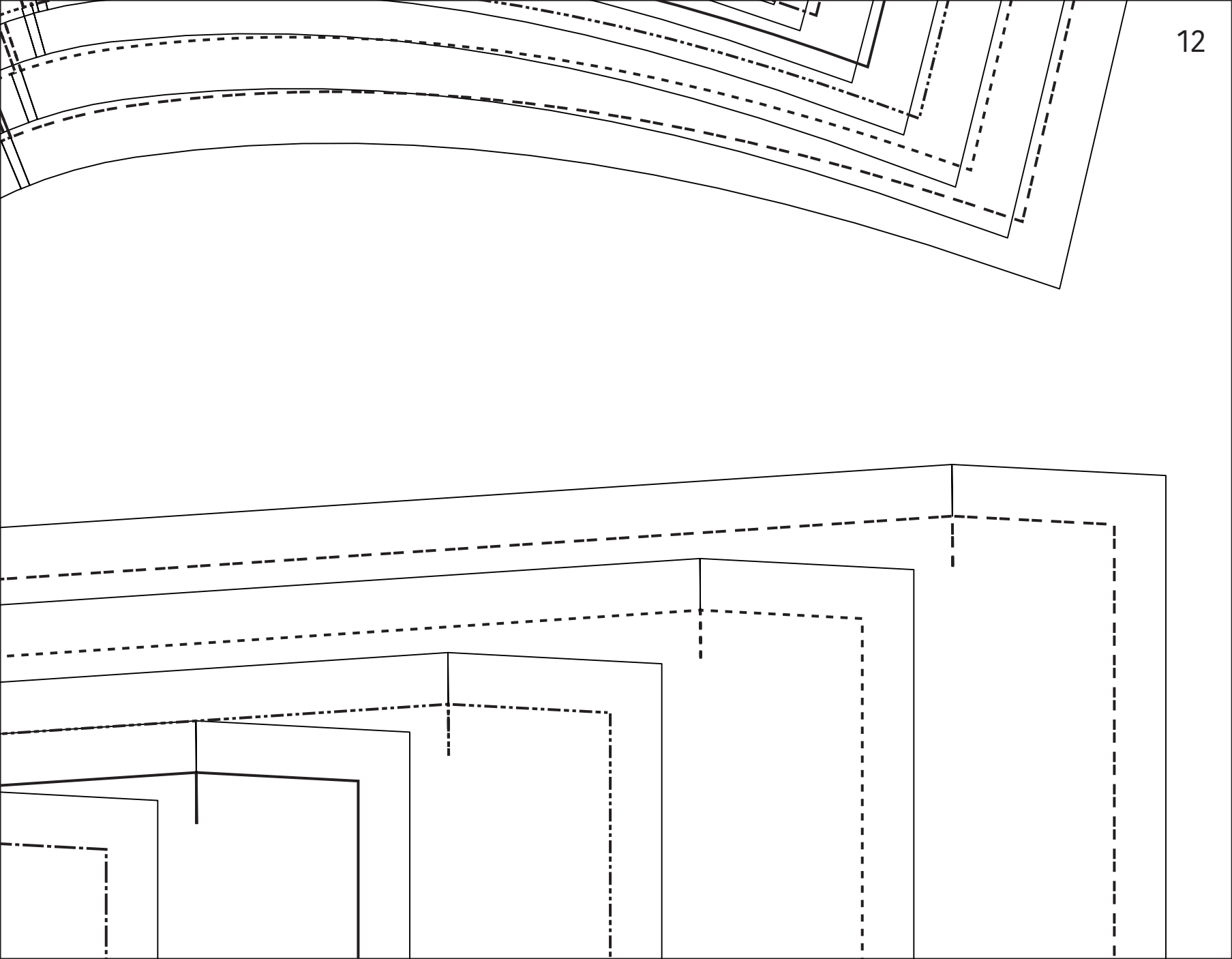

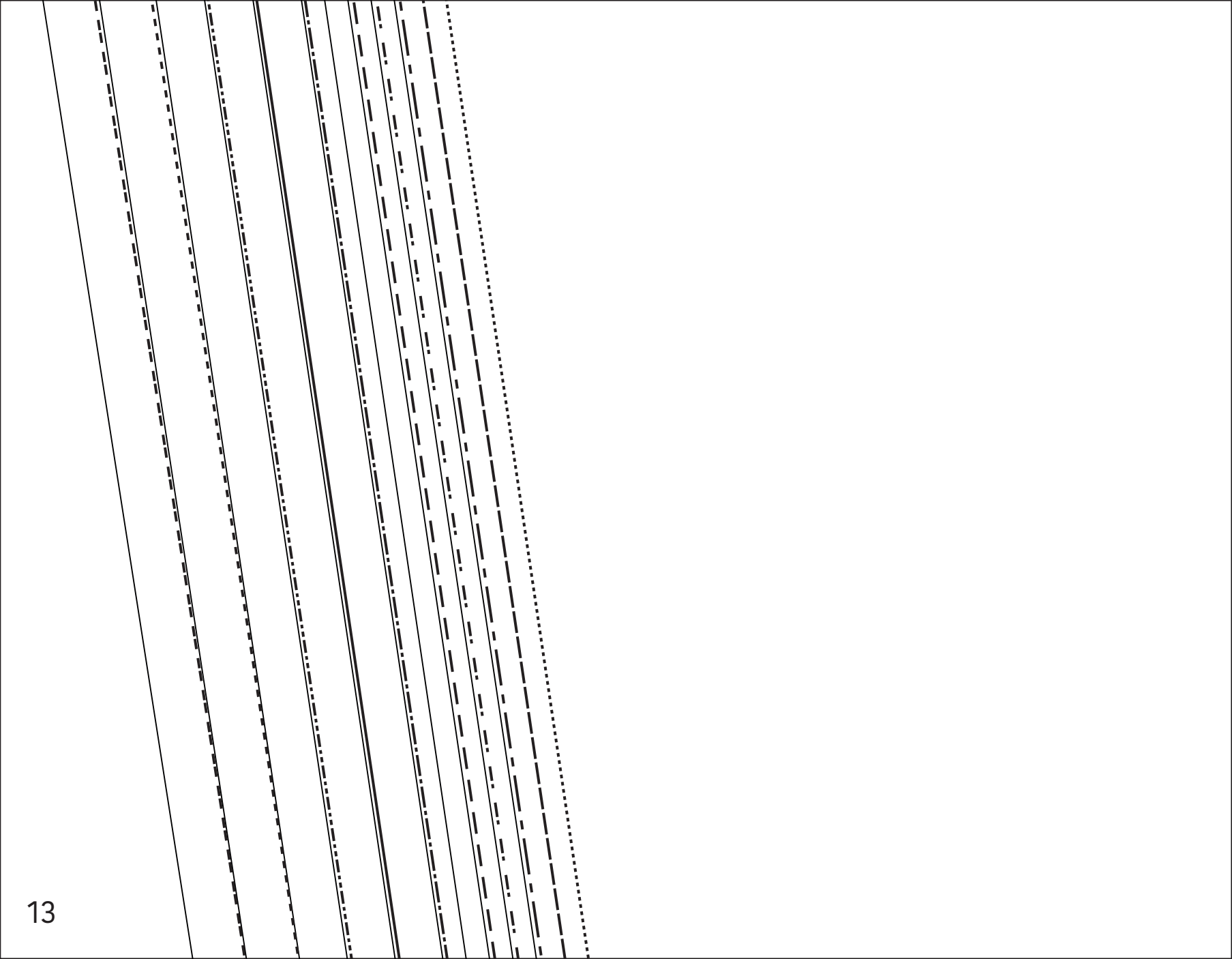

C

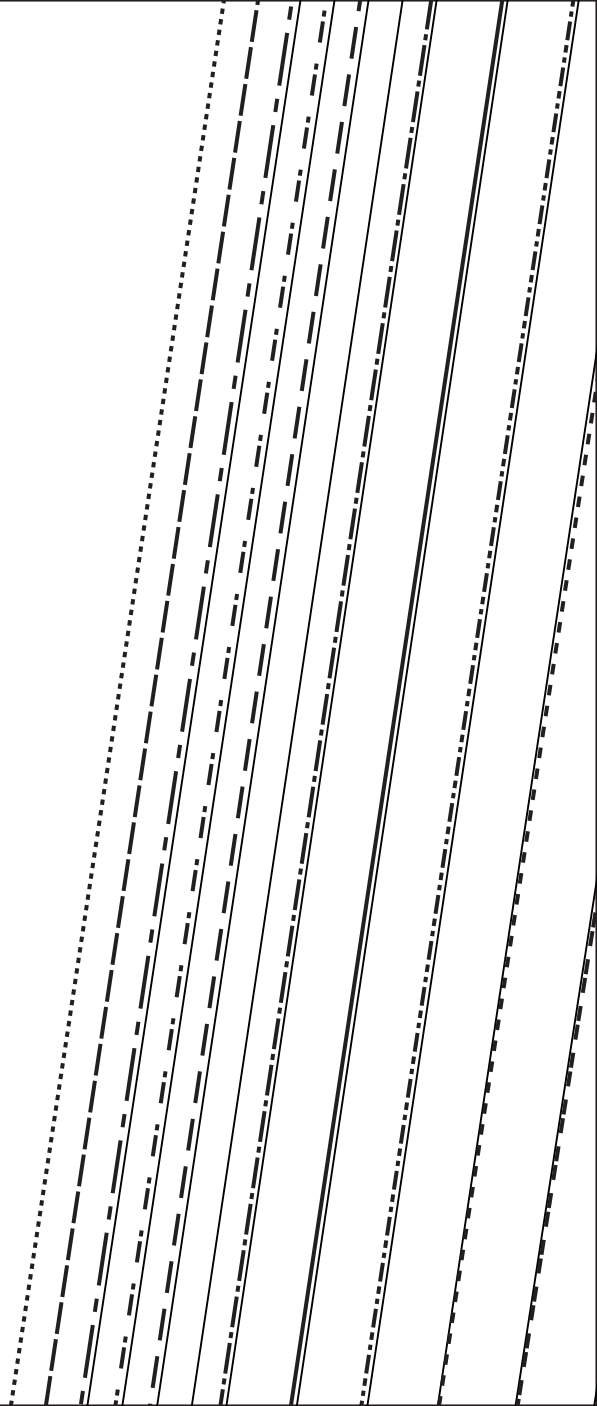

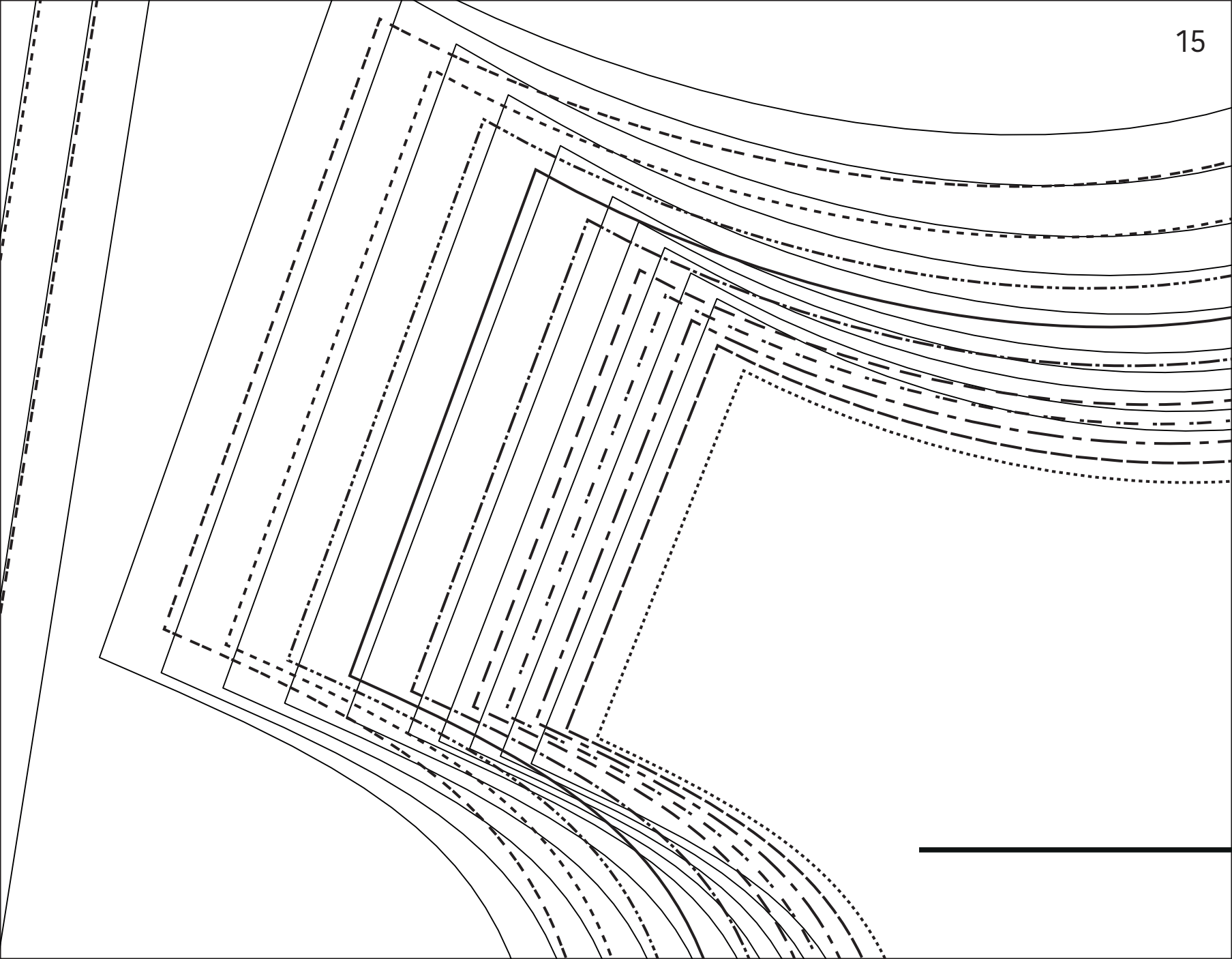

16

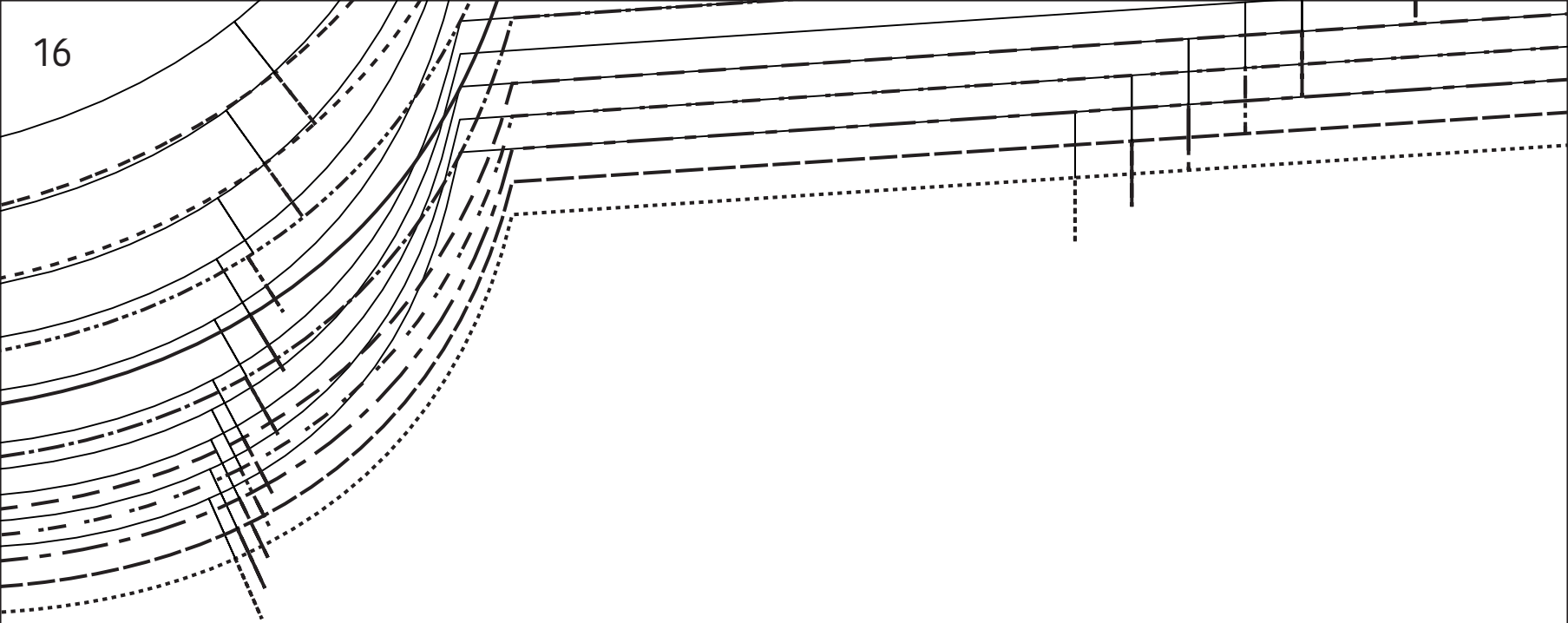

A

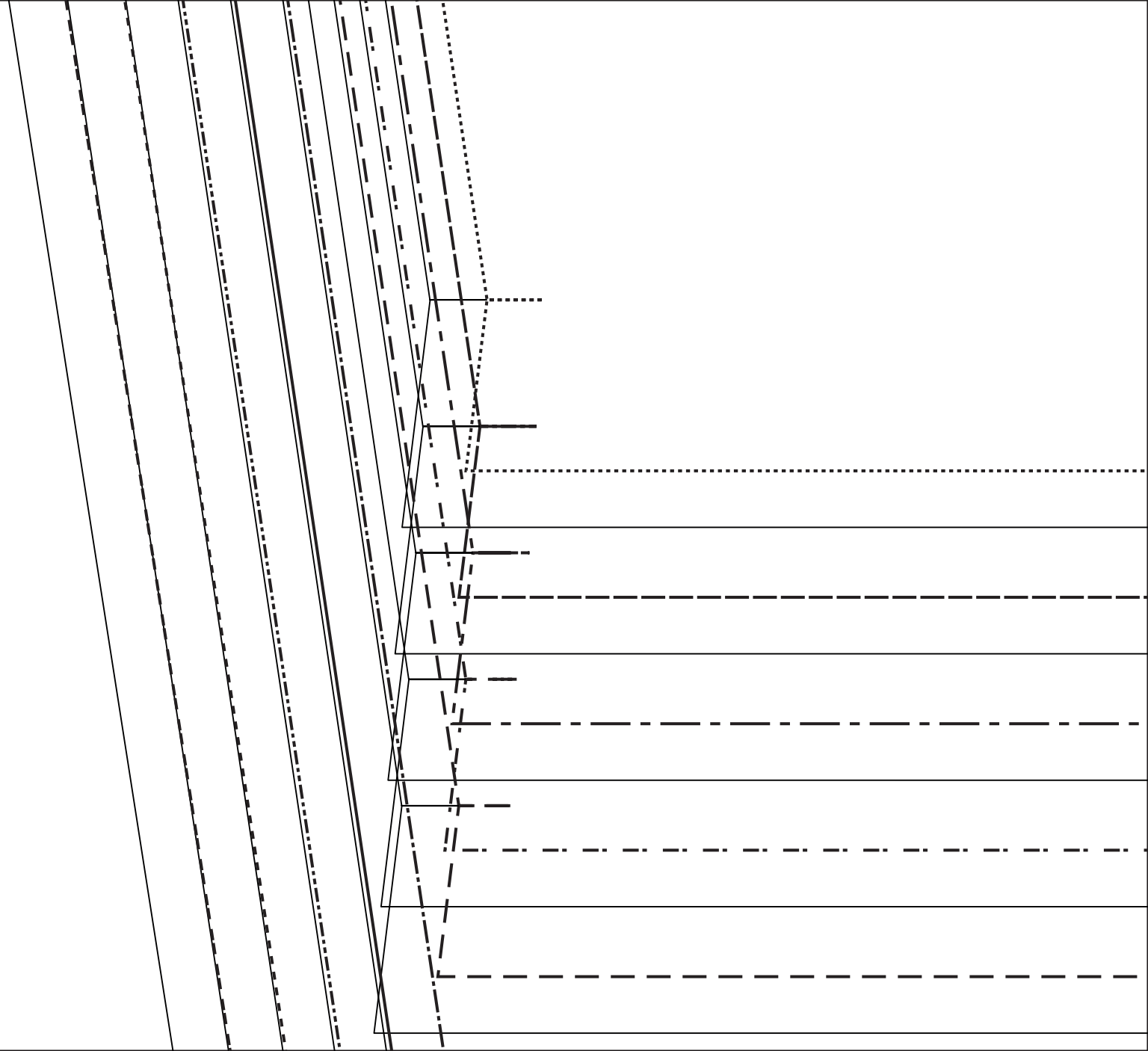

20

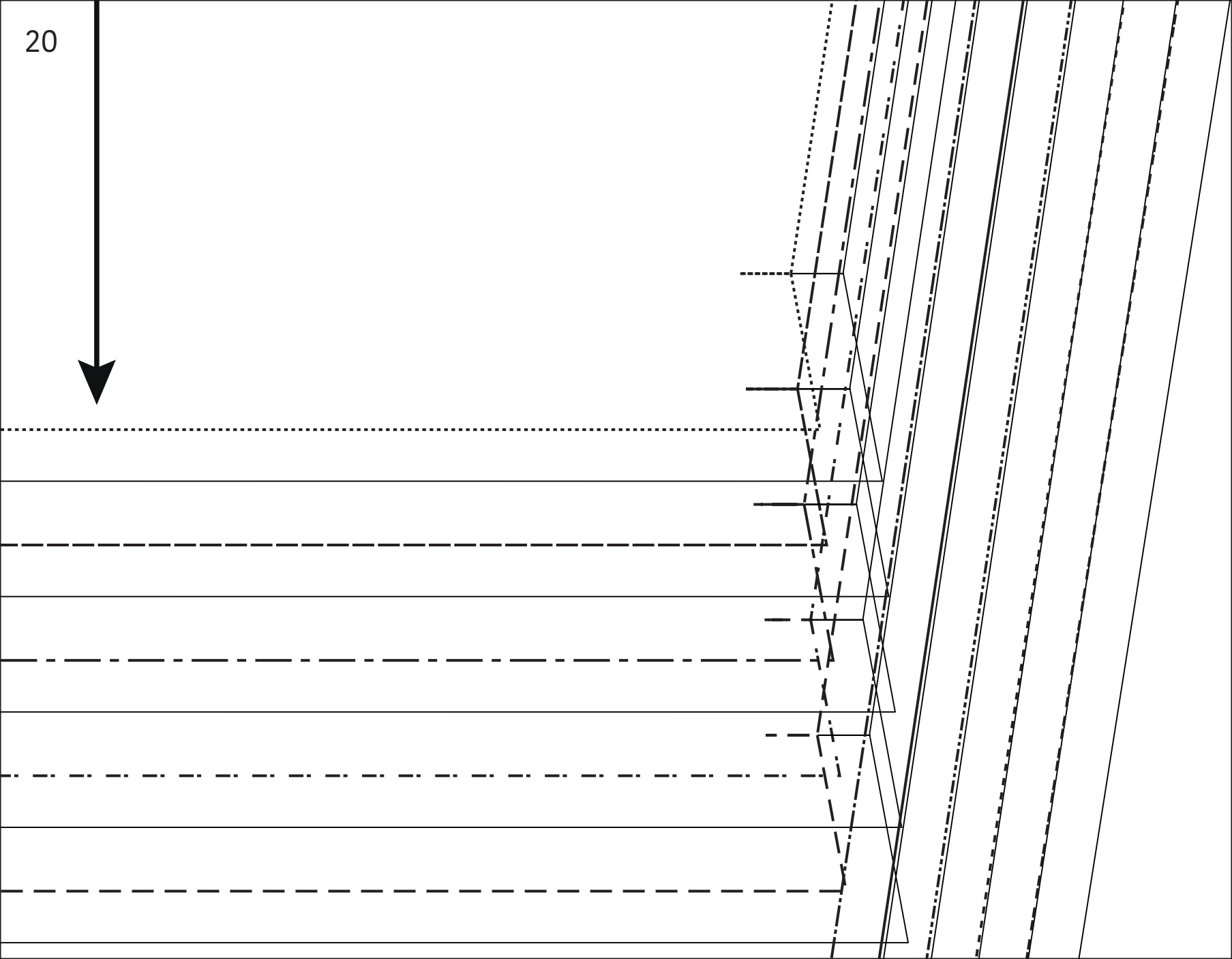

MR/MDS/CB/

E

