

# Lova

## Blouse / Bluse

### Maten / Tailles / Sizes / Größen:

-----	34
- - - - -	36
-----	38
-----	40
-----	42
-----	44
-----	46
-----	48
-----	50
-----	52
-----	54
-----	56

### Patroondelen / Pièces du patron / Pattern pieces / Schnittteile:

- A** voorpand / devant / front panel /  
Vorderteil
- B** voorpand zij / devant côté /  
side front panel / seitliches Vorderteil
- C** rugpand / dos / back panel /  
Rückenteil
- D** mouw / manche / sleeve / Ärmel
- E** kraag rp / col ds / collar bp /  
Kragen RT
- F** kraag vp / col dv / collar fp /  
Kragen VT
- G** striklint / ruban à nouer / ribbon /  
Schleife
- H** polsboord / poignet / cuff /  
Manschette

### Patroonschema / Schéma du Patron / Pattern Diagram / Übersichtsplan zum Zusammenkleben

1	2	3	4	5	6
7	8	9	10	11	12
13	14	15	16	17	18
19	20	21	22	23	24
25	26	27	28	29	30
31	32	33			

### Controlevierkant / Carré de controle / Test square / Kontrollquadrat

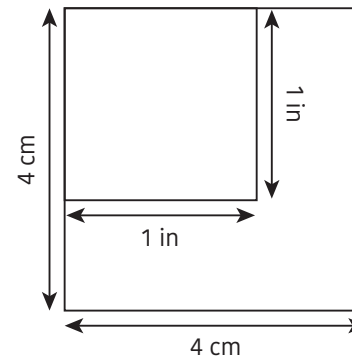

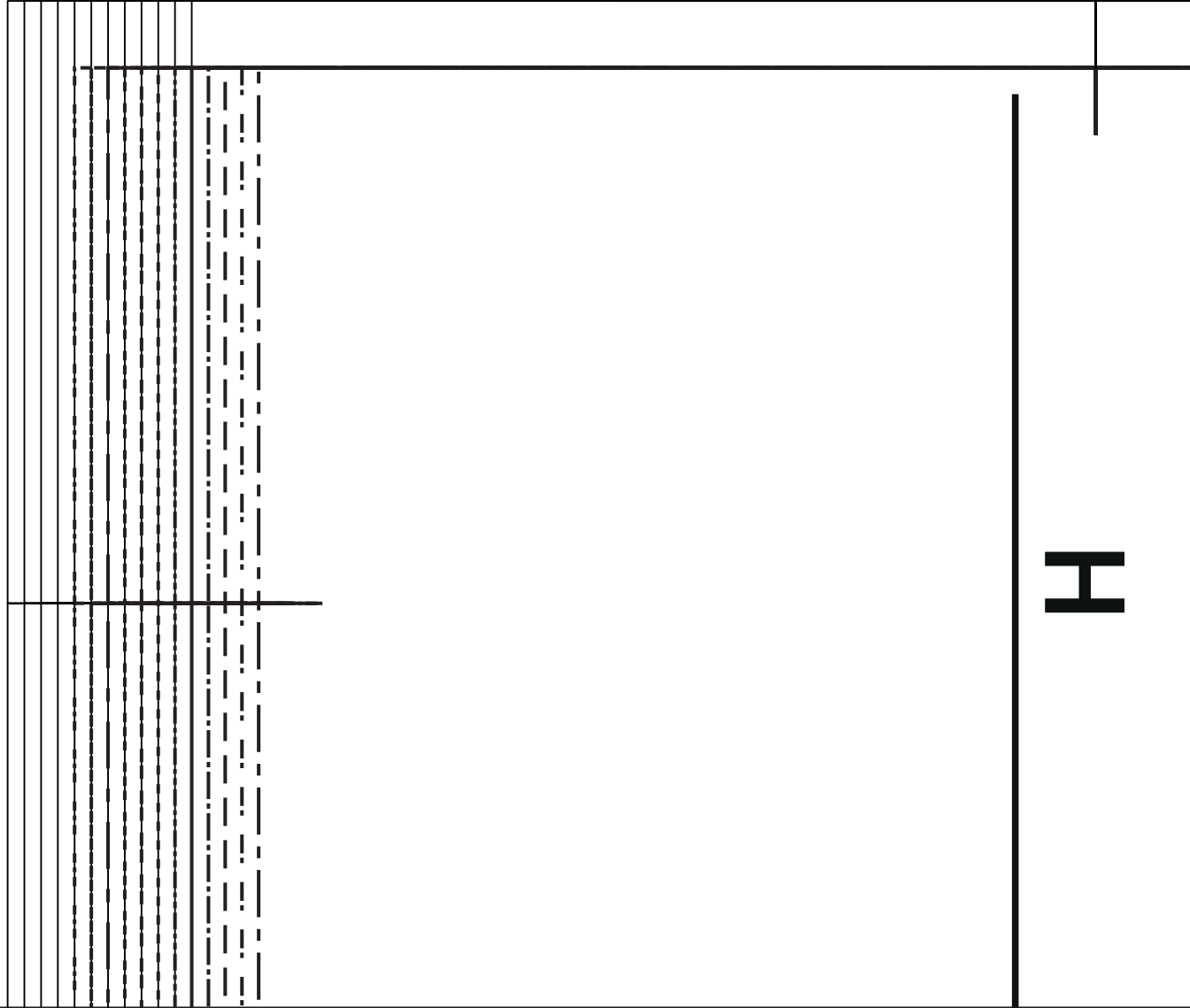

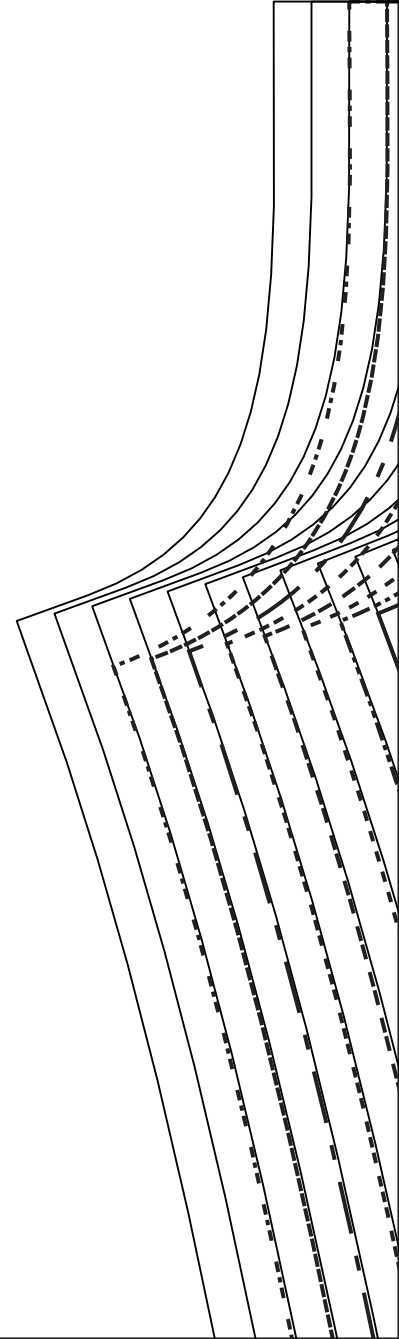
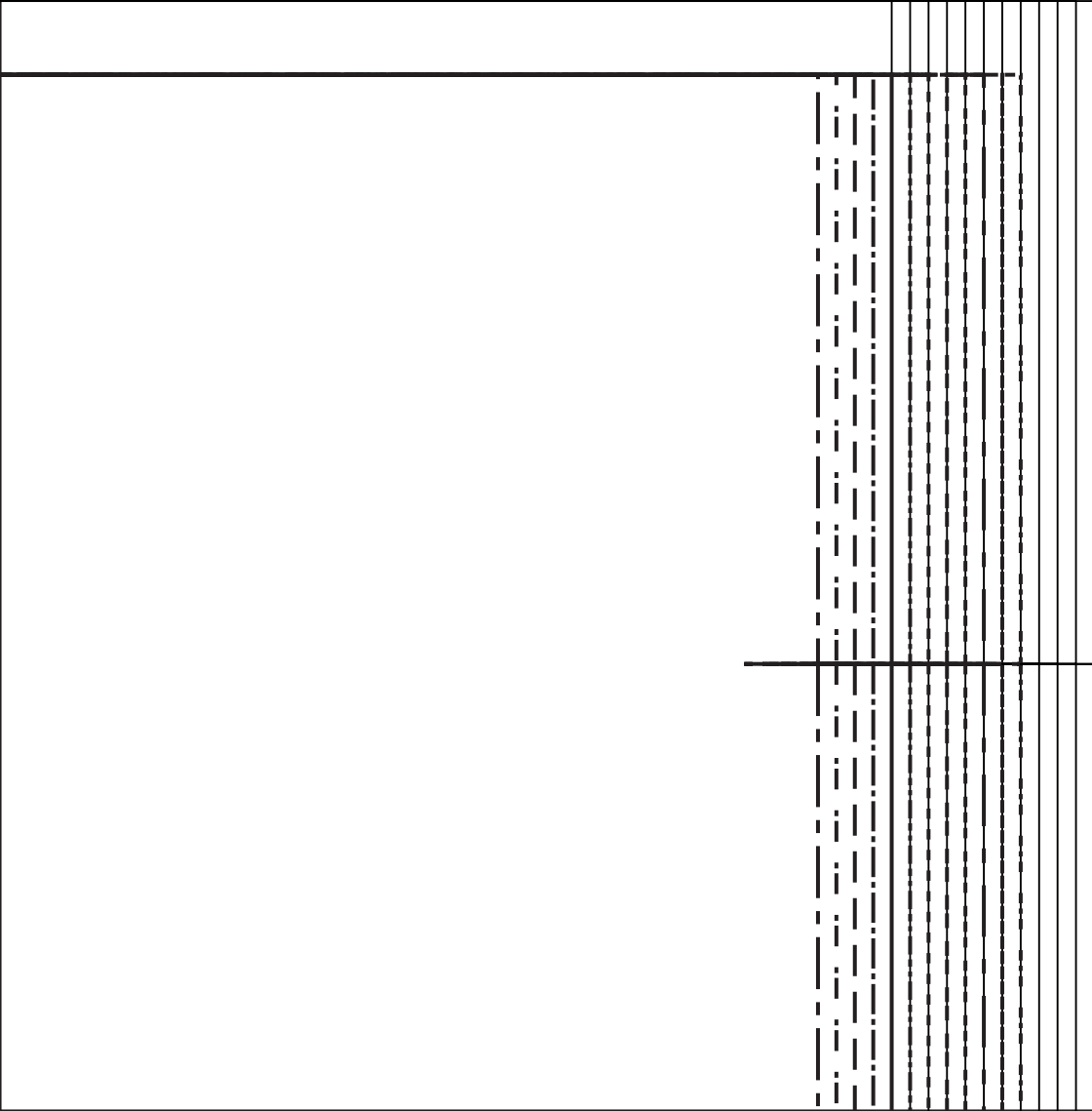

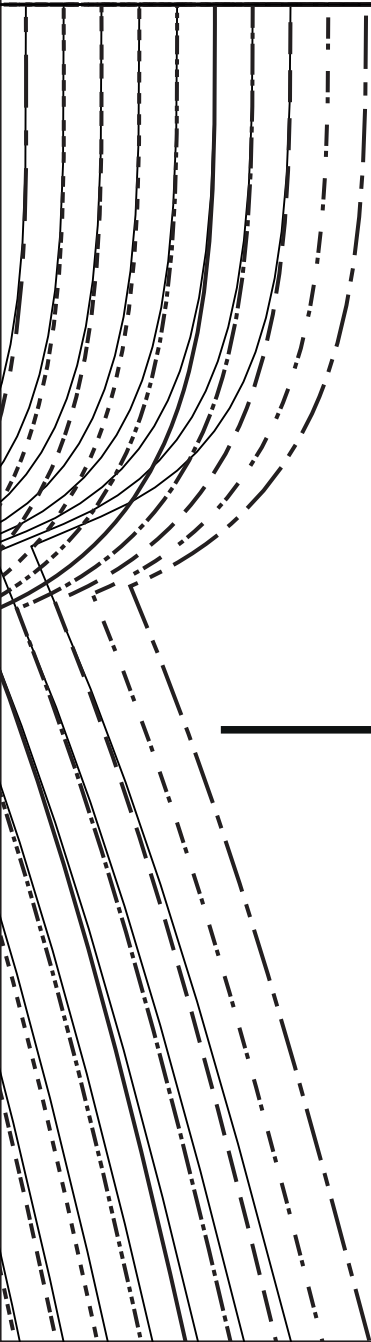



**C**

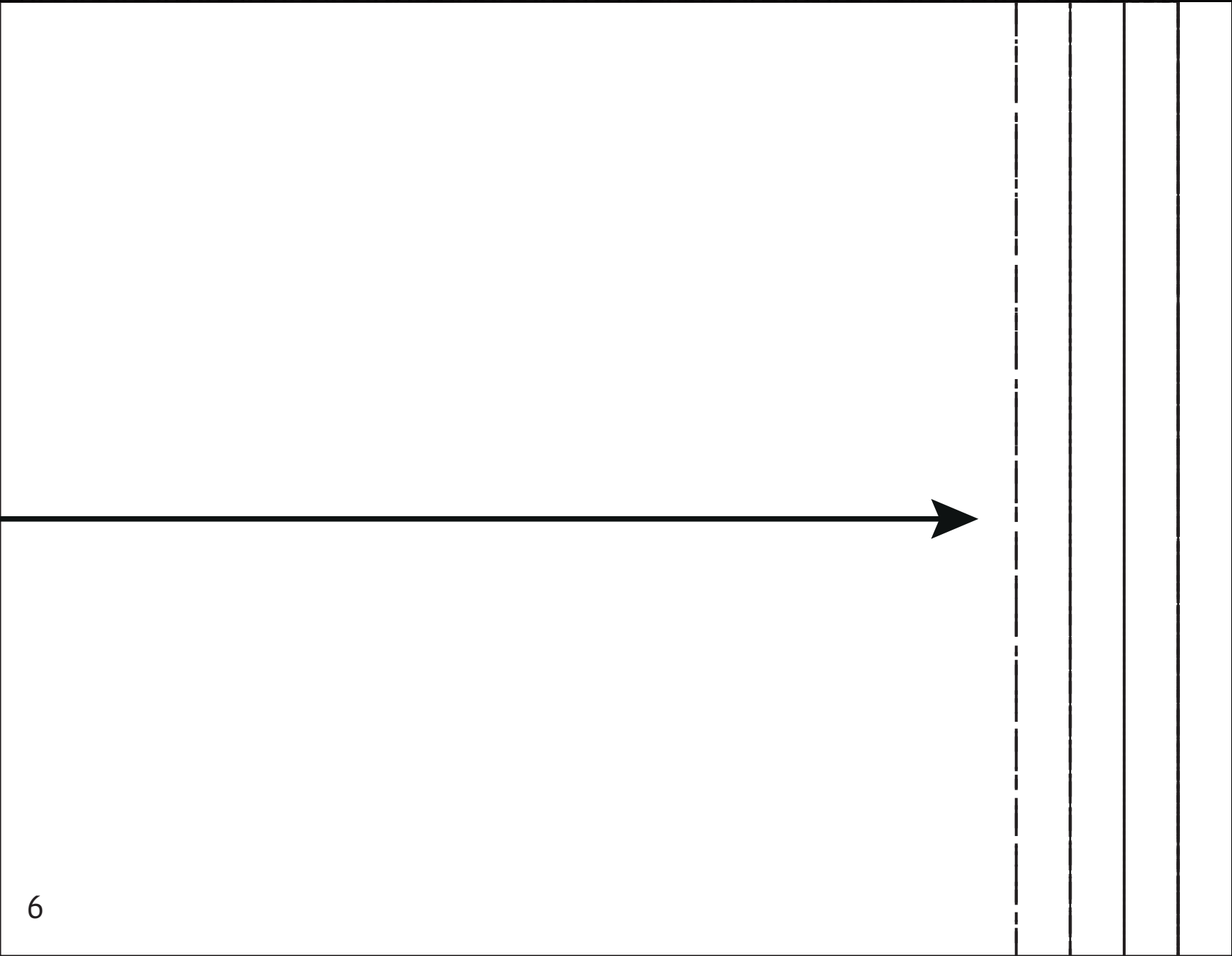

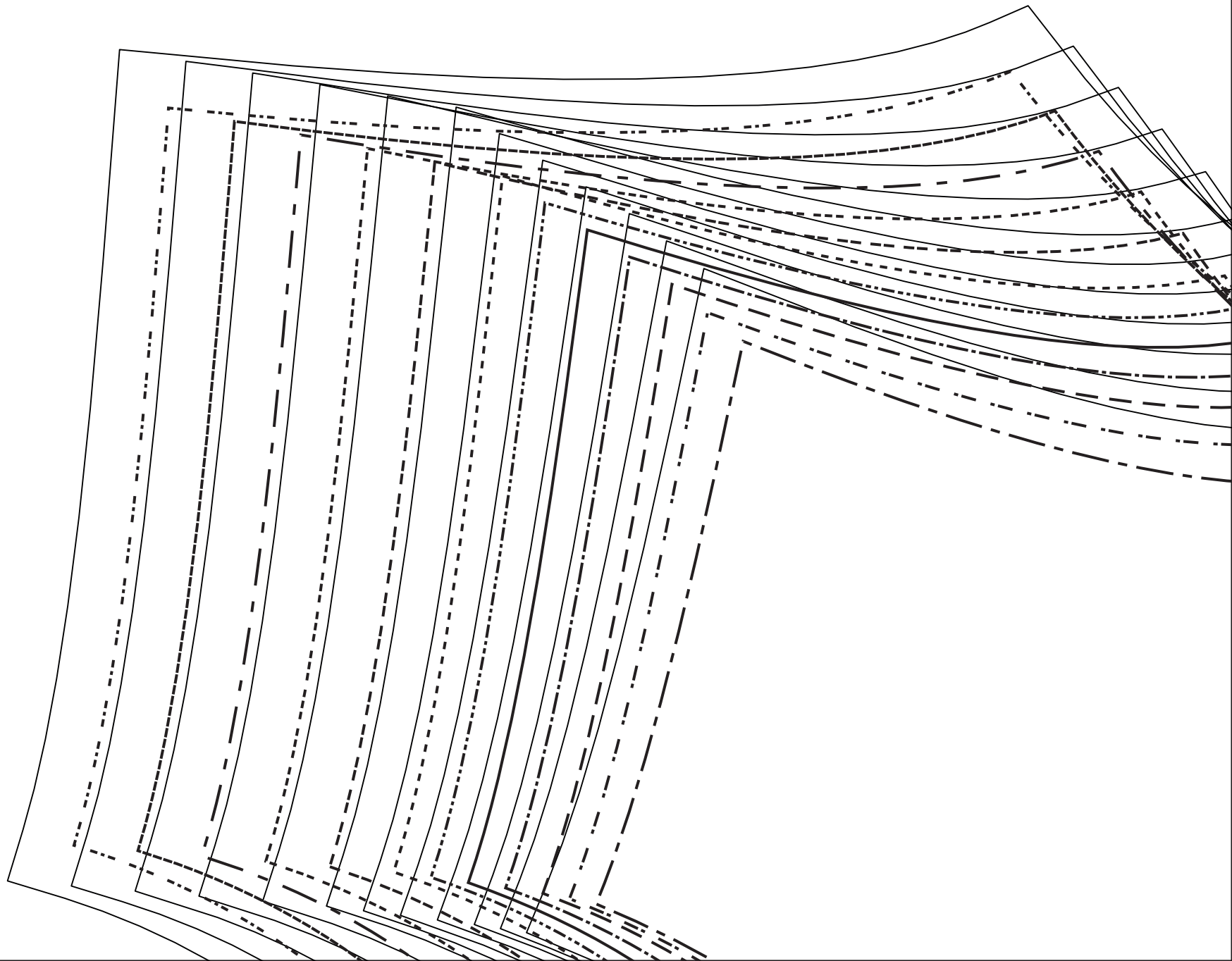

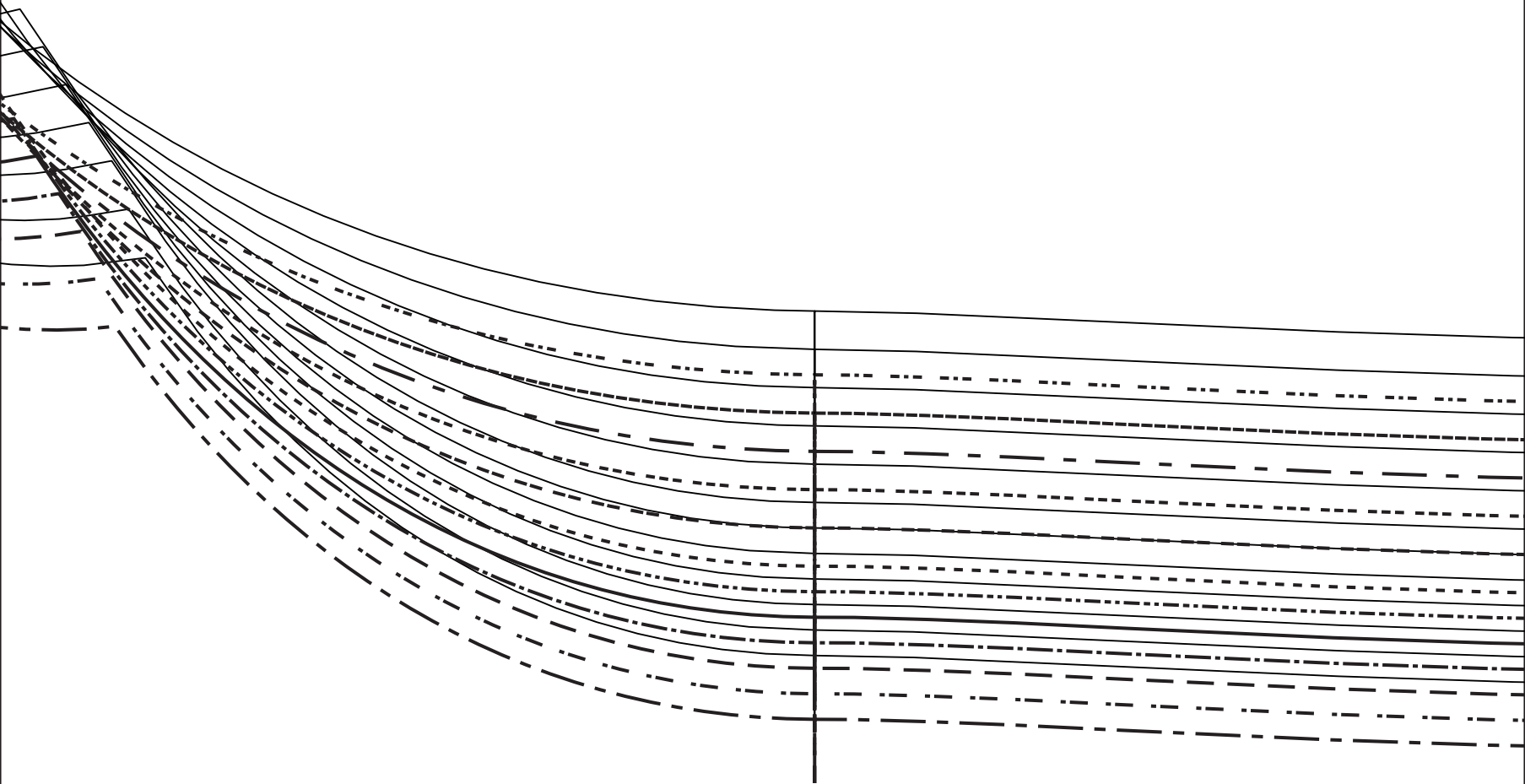



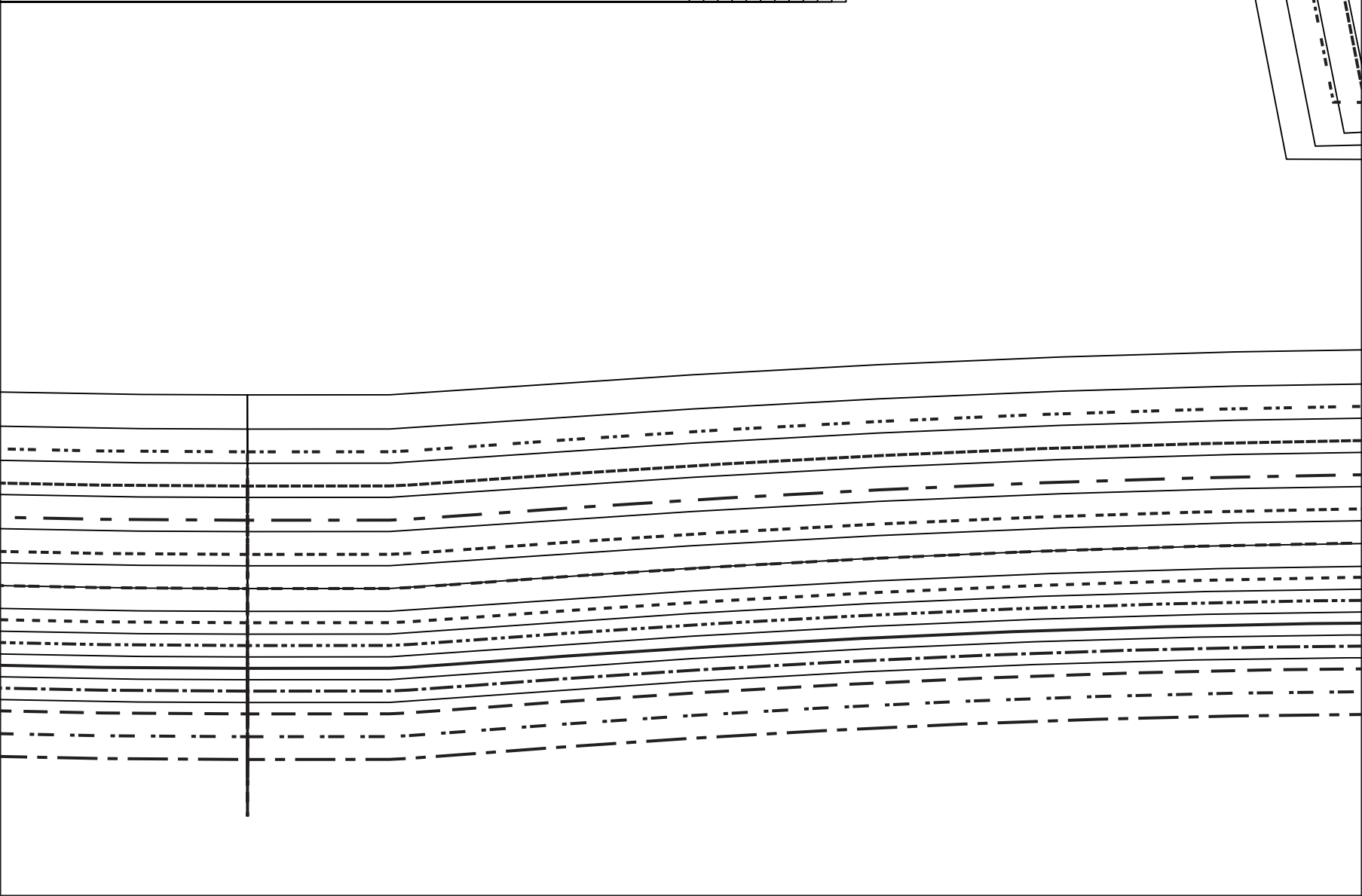
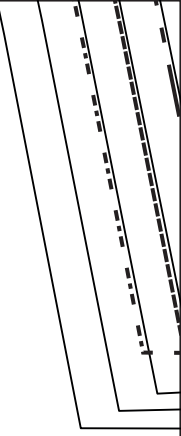
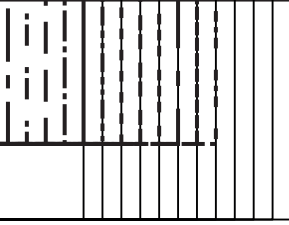

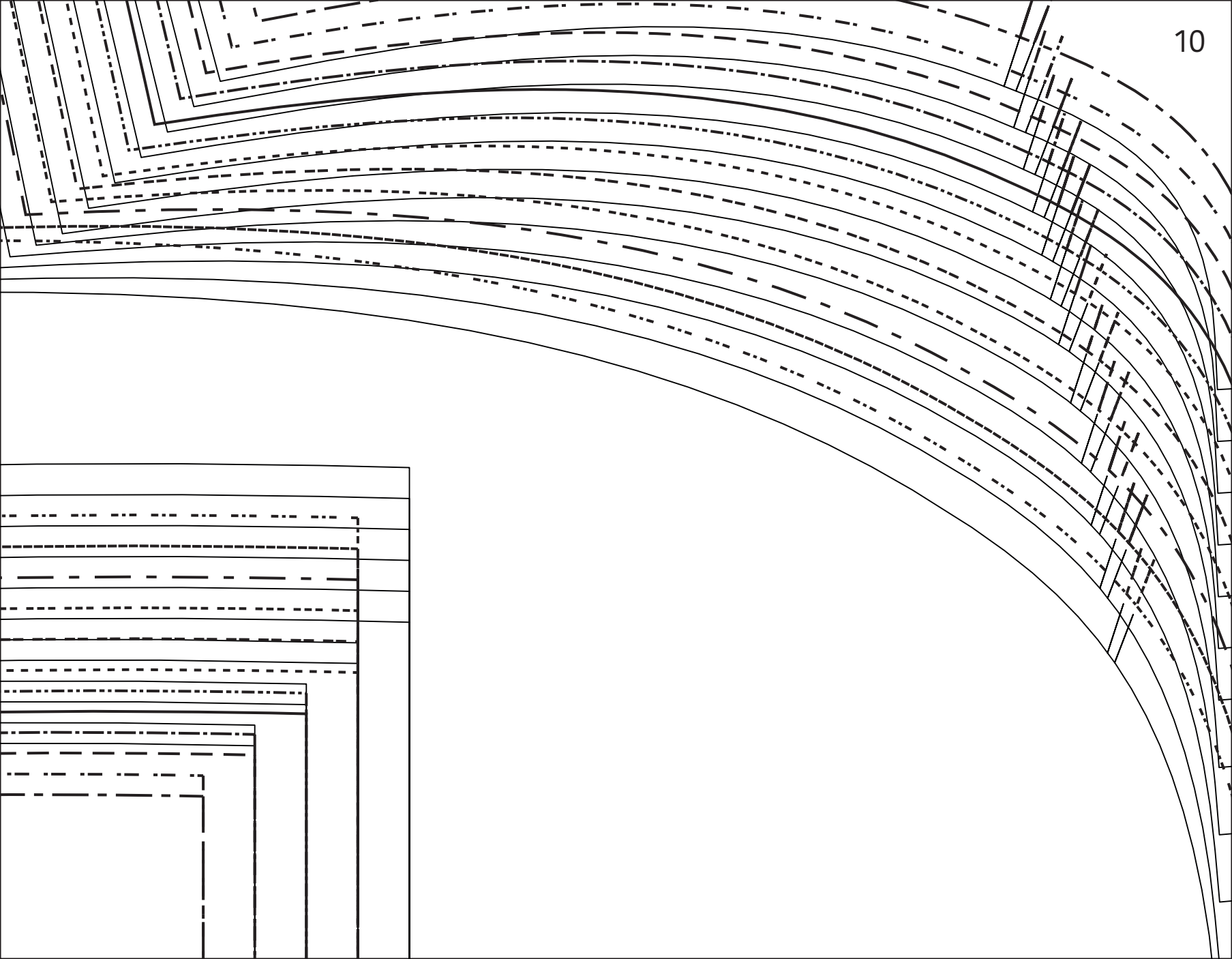

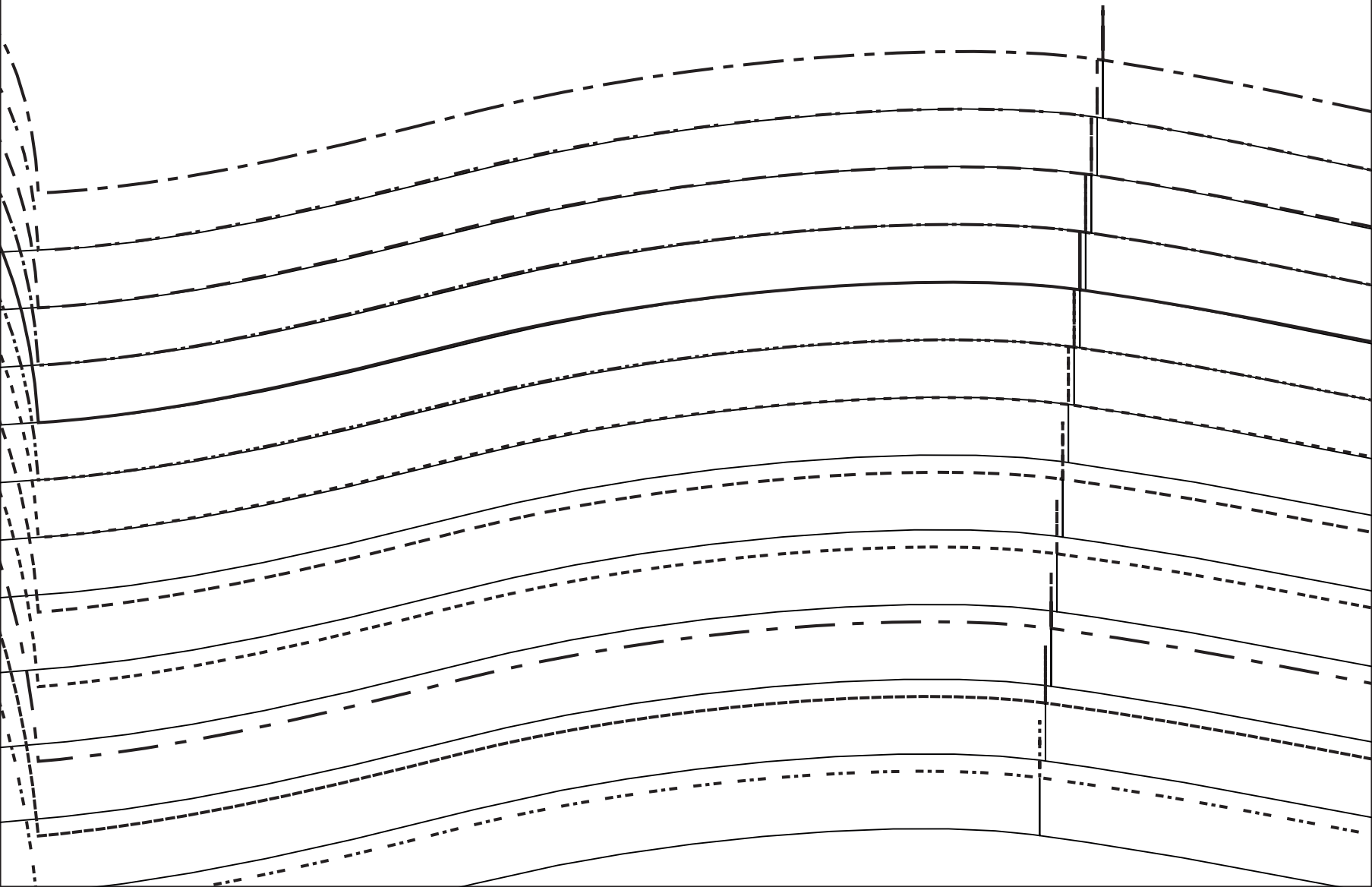

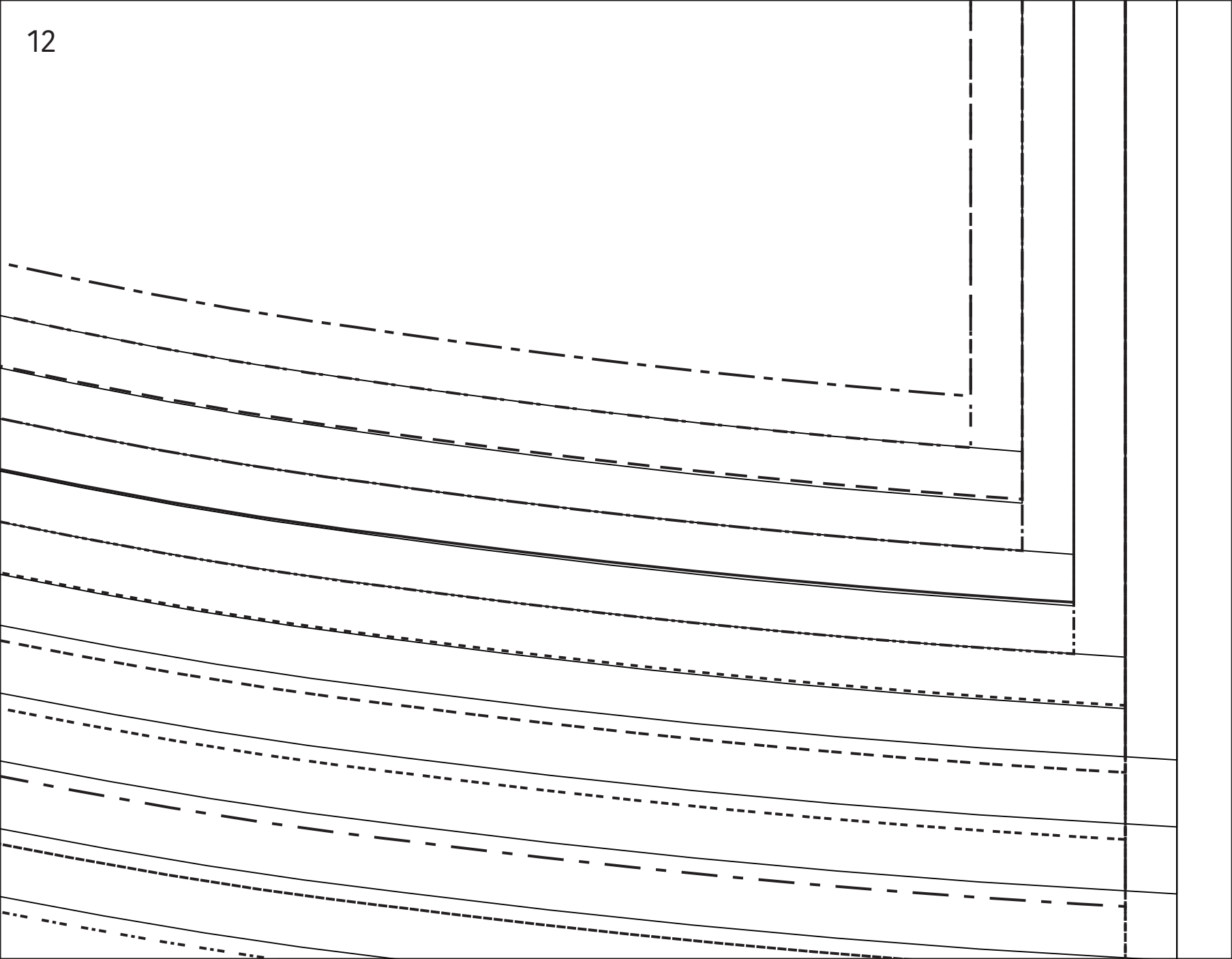

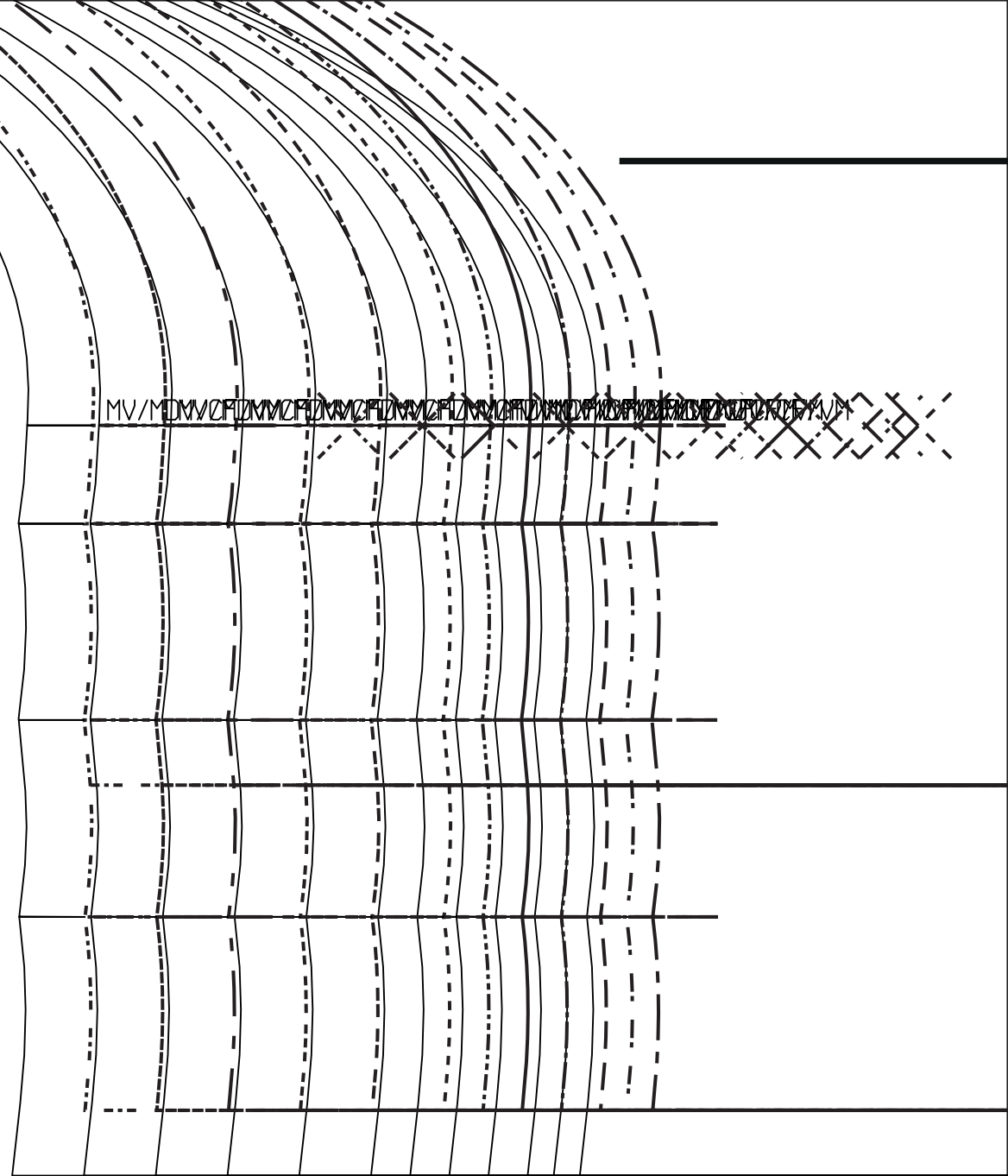

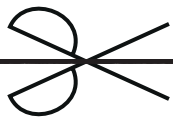

LVP/DVG/LFP/LVT



16

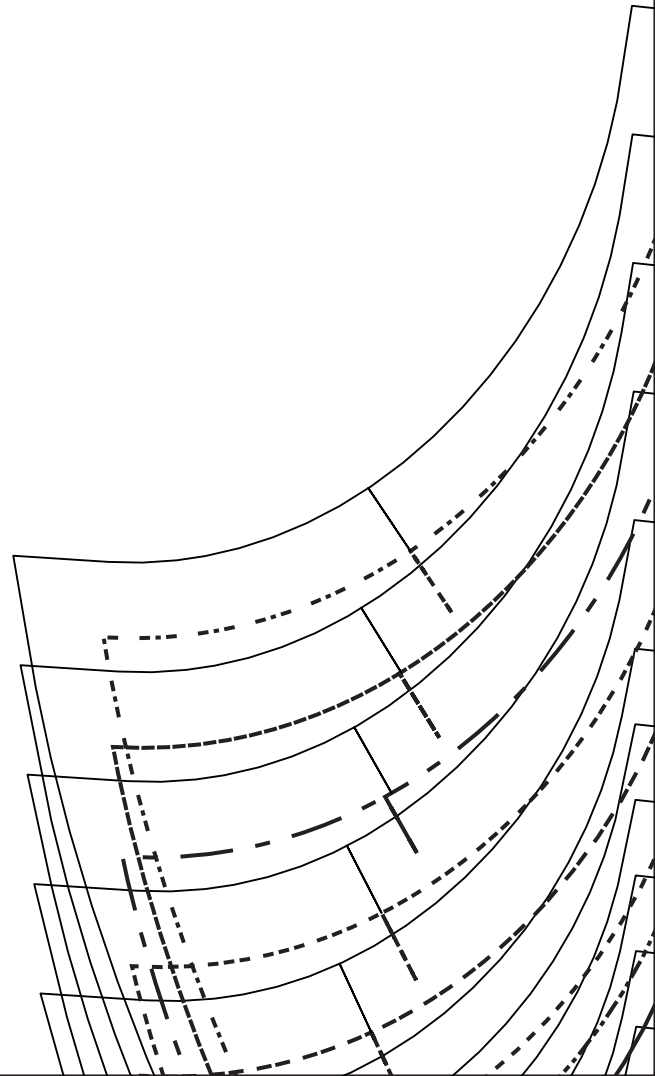
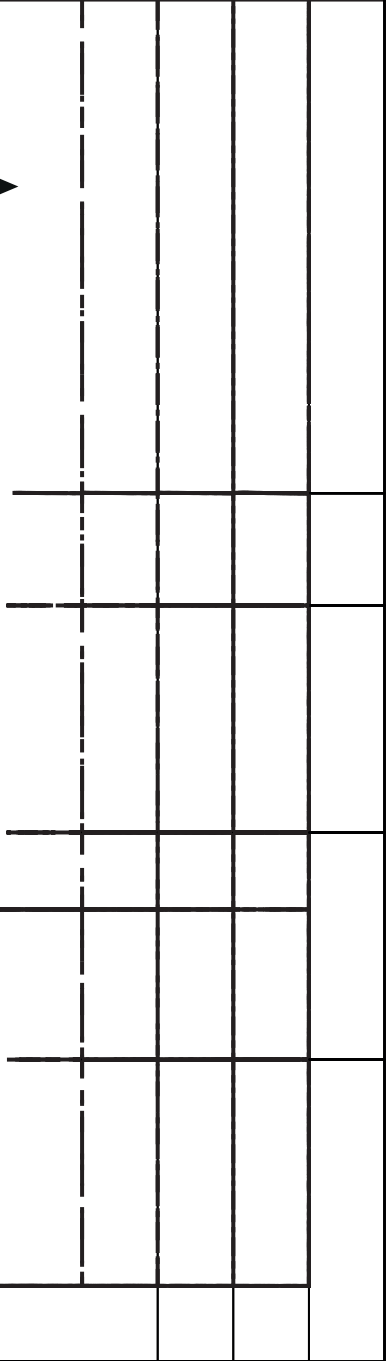



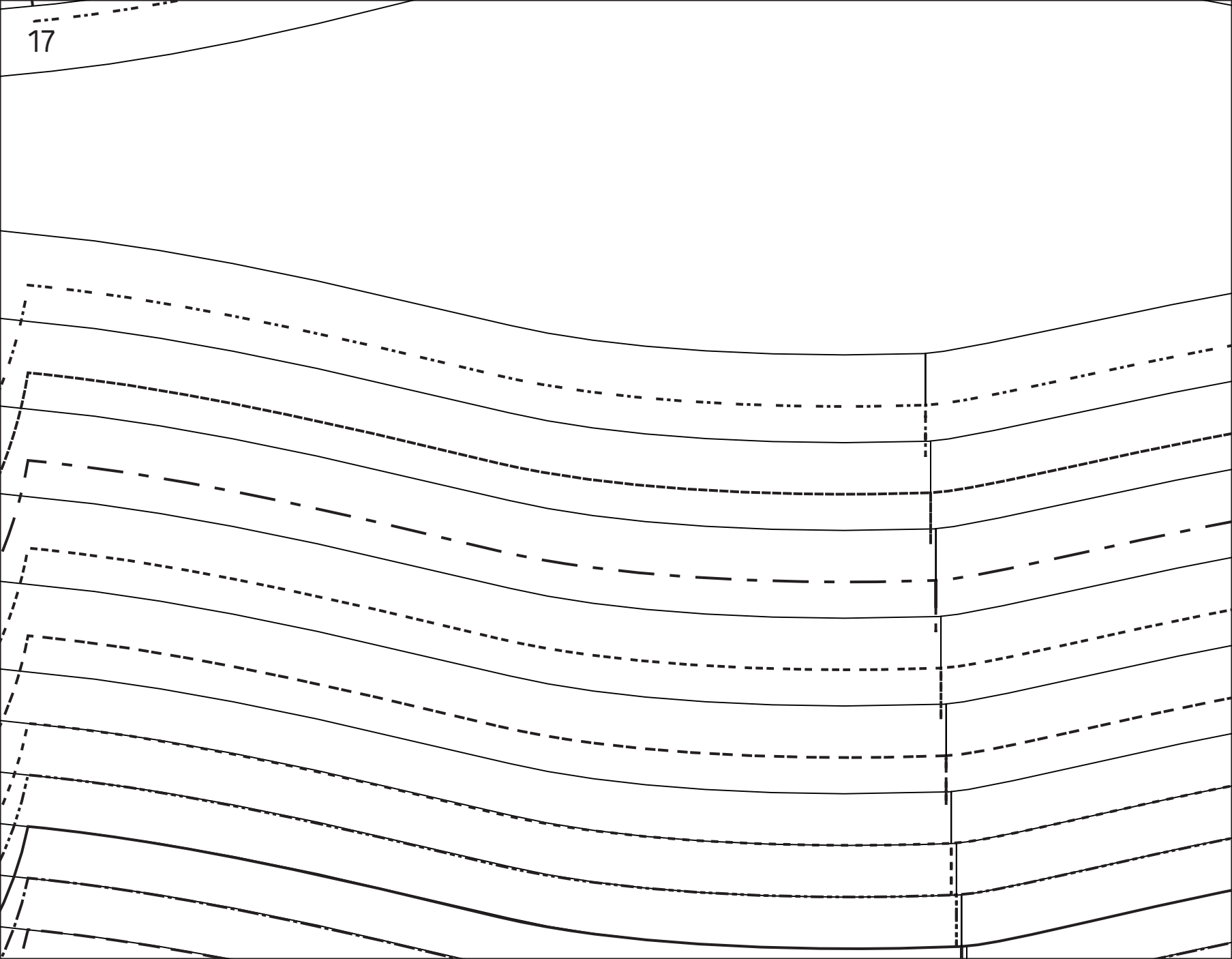

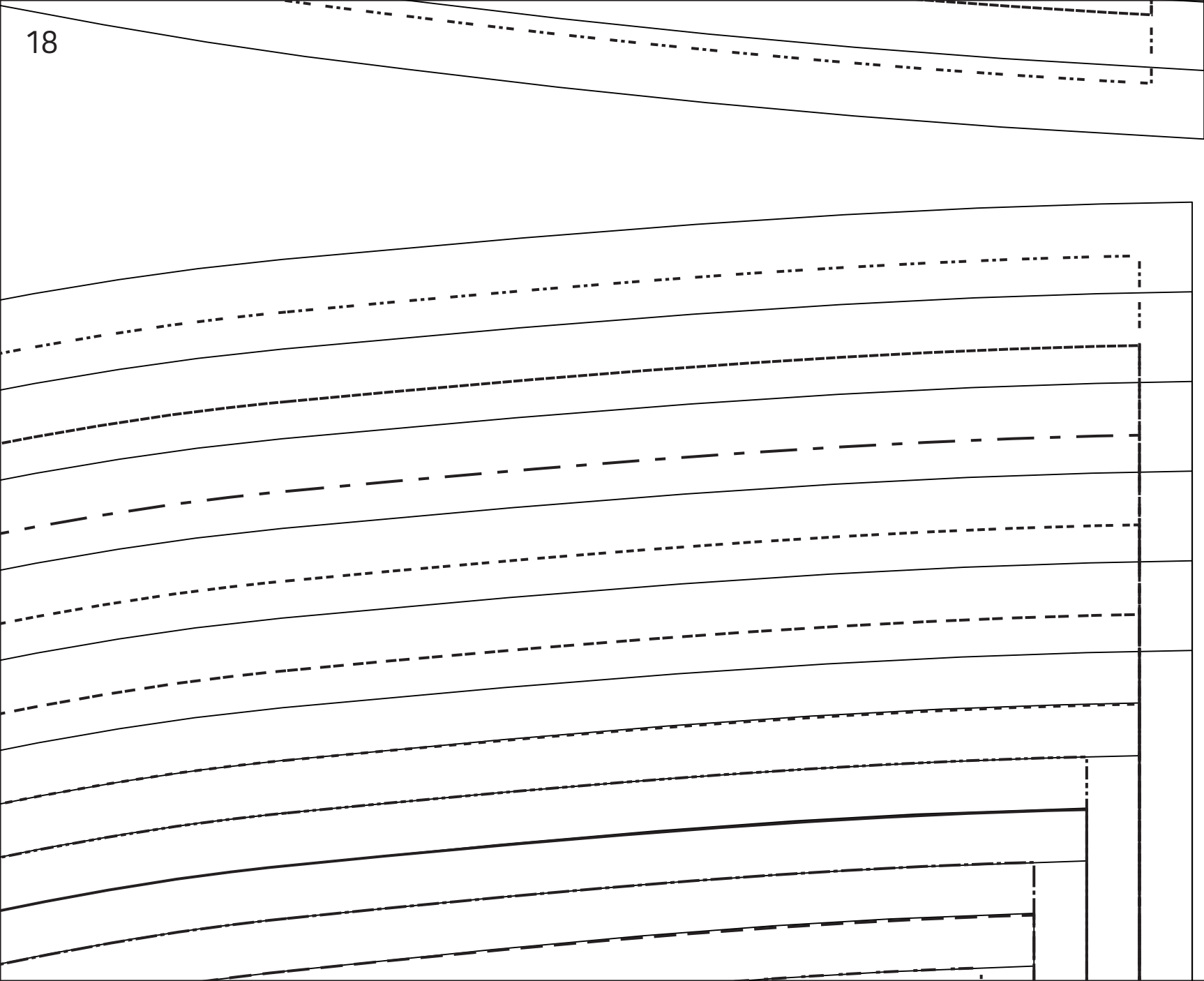

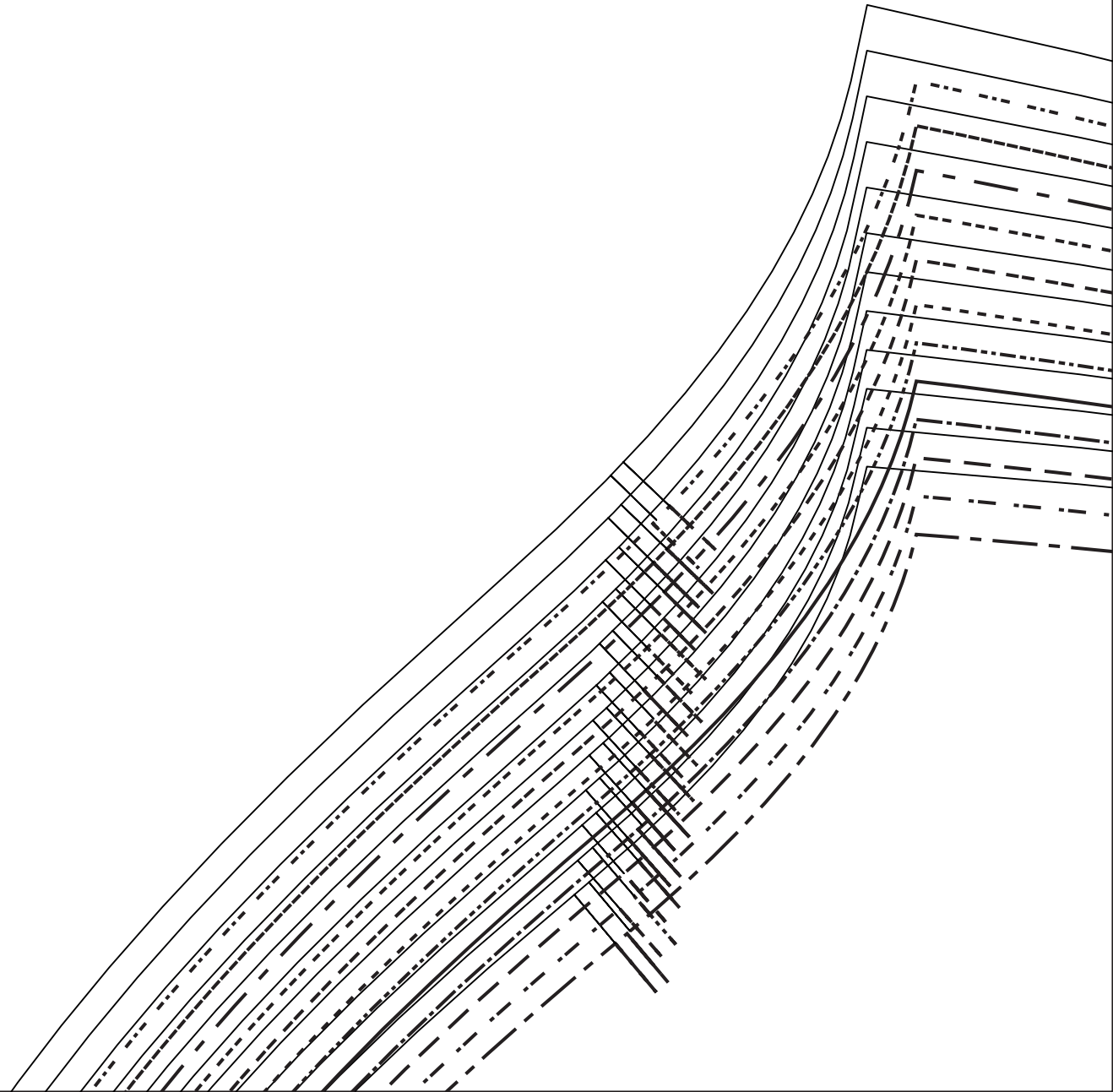

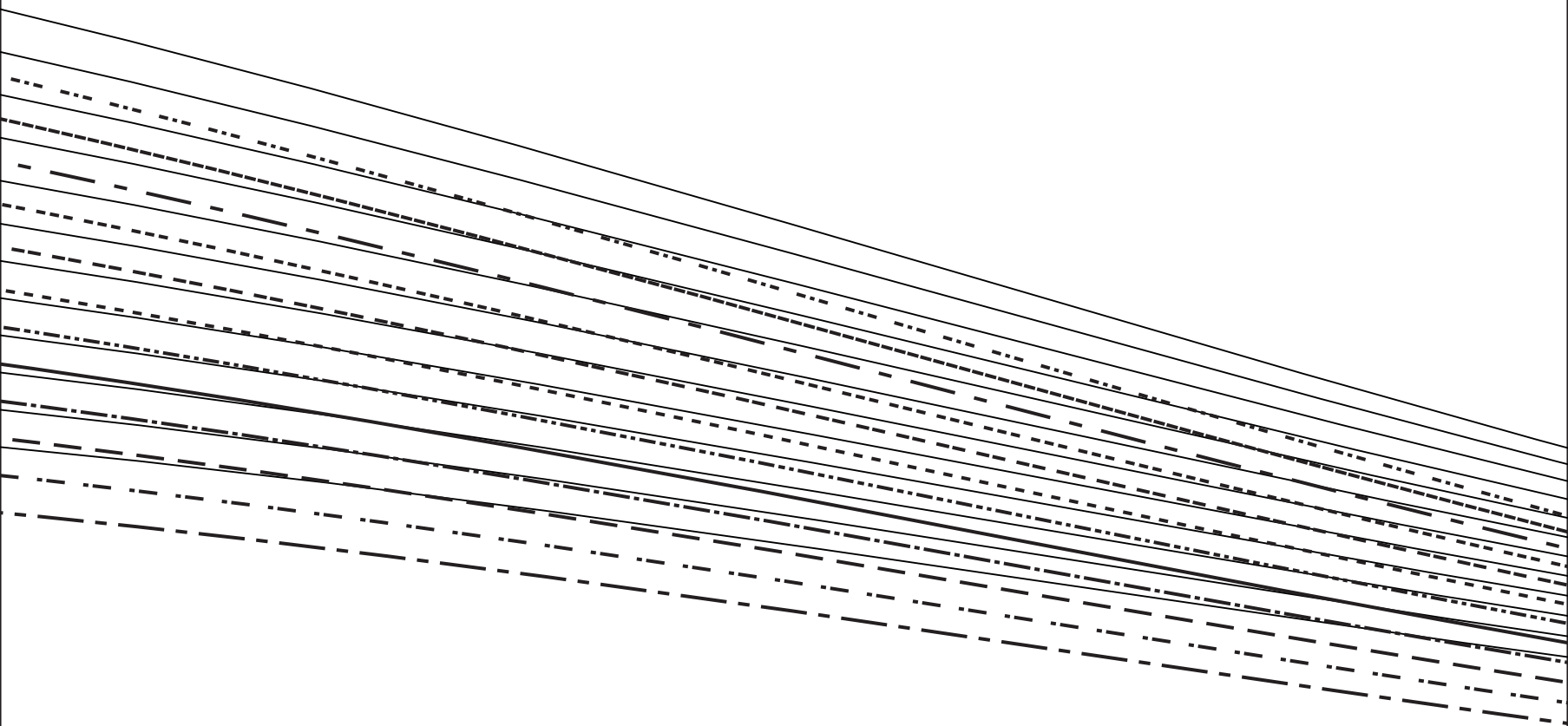

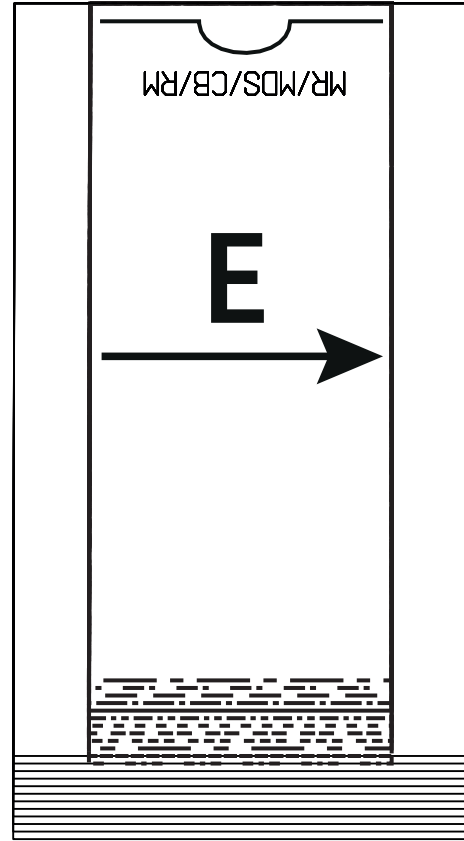
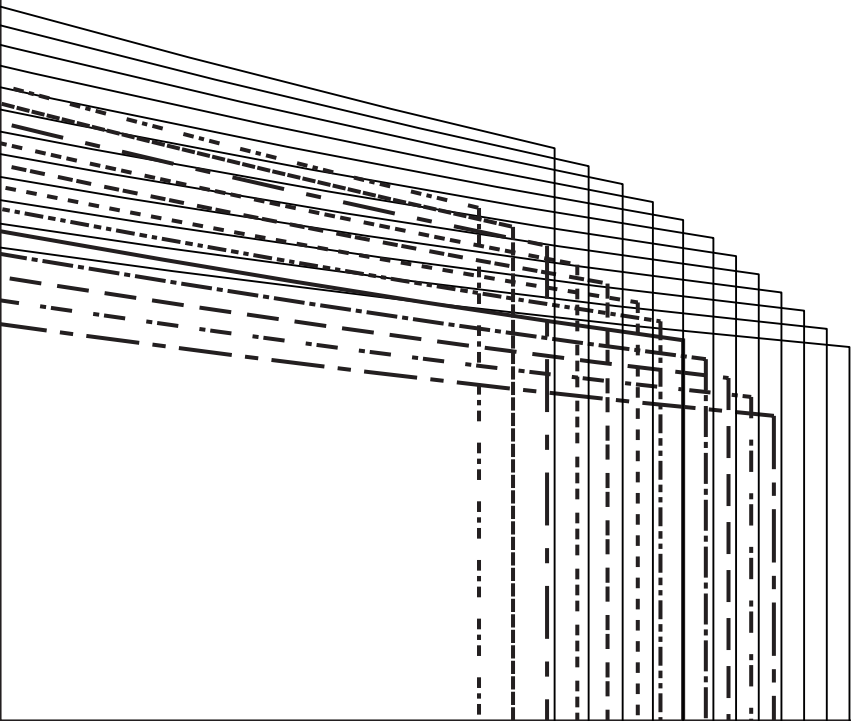

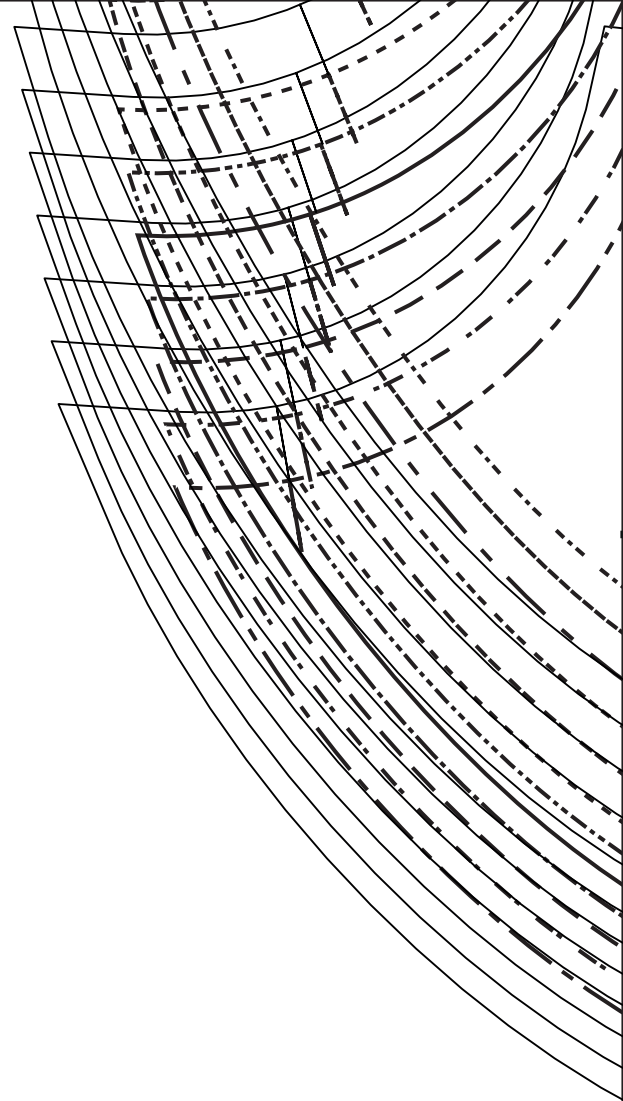
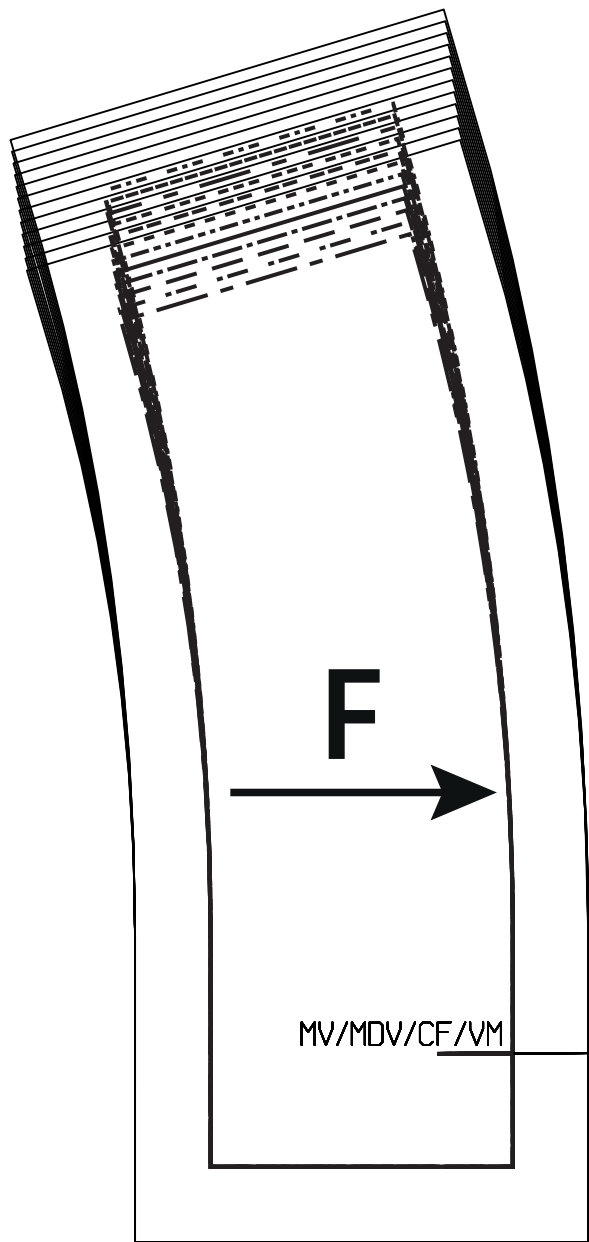

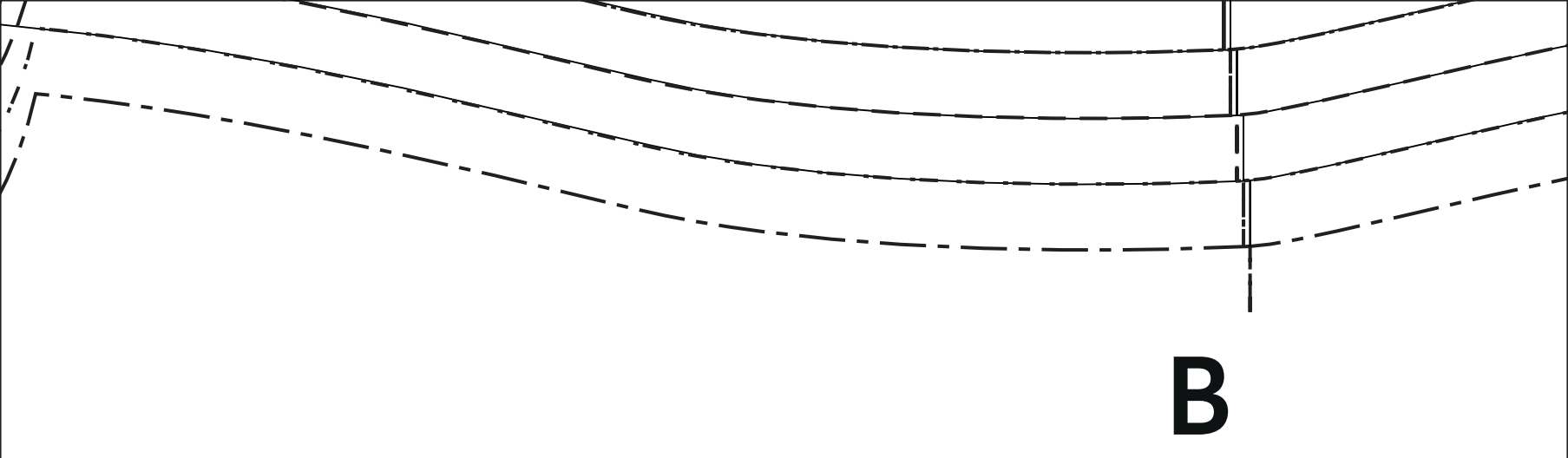

**B**

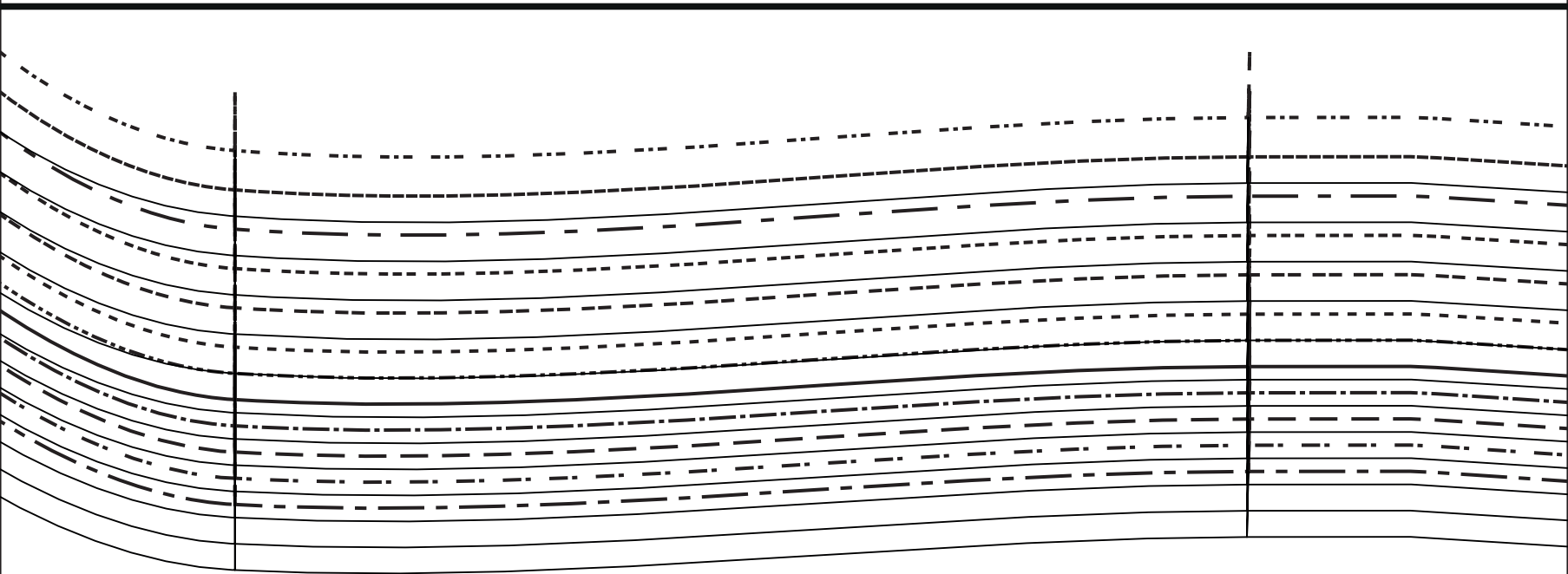

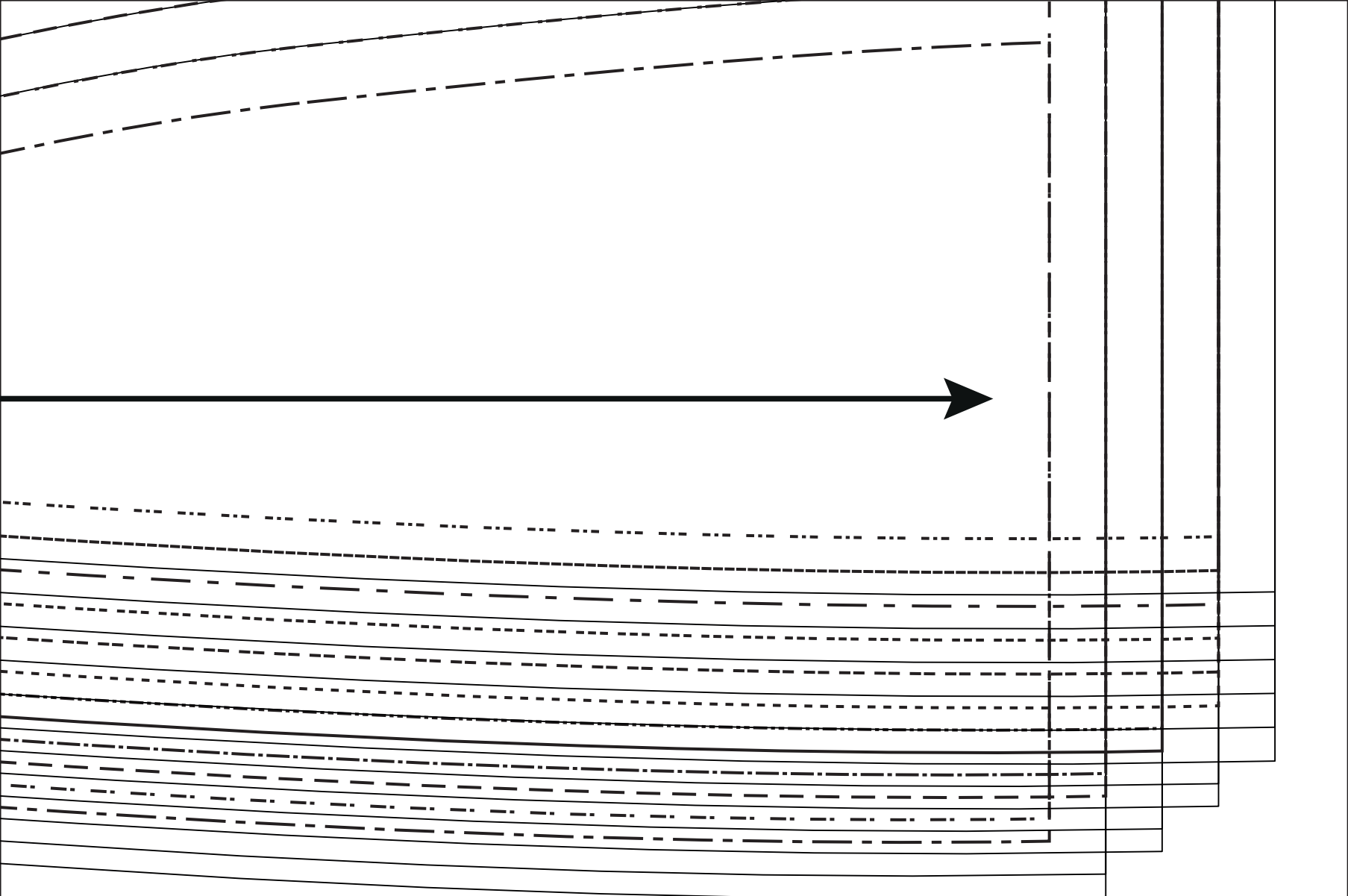



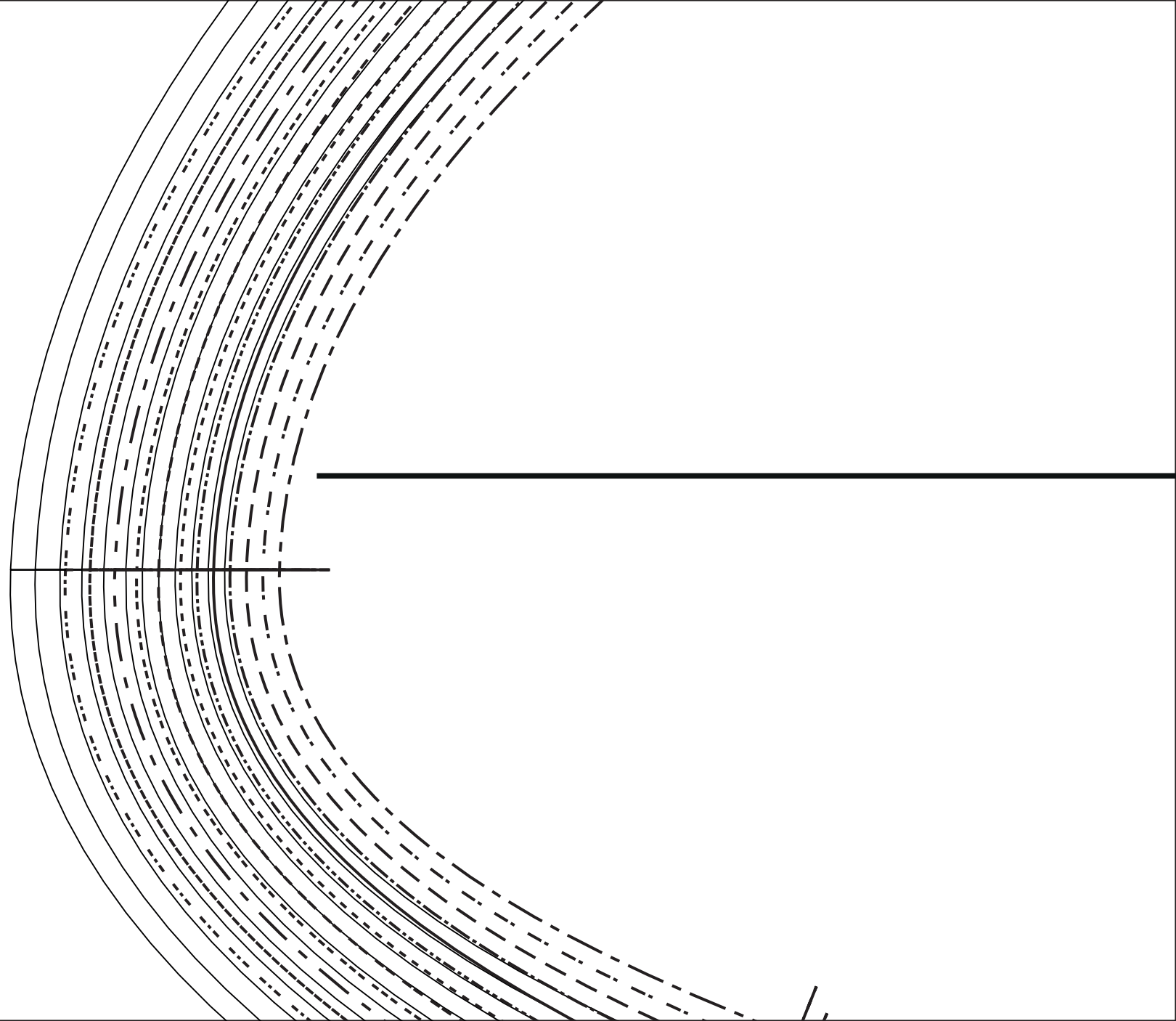

**D**

