

Danae

Top

Maten / Tailles / Sizes / Größen:

| | |
|-----|----|
| --- | 34 |
| --- | 36 |
| --- | 38 |
| --- | 40 |
| --- | 42 |
| --- | 44 |
| --- | 46 |
| --- | 48 |
| --- | 50 |
| --- | 52 |
| --- | 54 |
| --- | 56 |

Patroondelen / Pièces du patron / Pattern pieces / Schnittteile:

- A** voorpand / devant / front panel / Vorderteil
- B** rugpand / dos / back panel / Rückenteil
- C** beleg VP / parementure devant / facing FP / Besatz VT
- D** beleg RP / parementure dos / facing BP / Besatz RT
- E** mouwint / ruban de manche / sleeve ribbon / Armbilband

LET OPI! De patroondelen bevinden zich op verschillende raderbladen.

ATTENTION! Les pièces du patron sont réparties sur plusieurs planches.

IMPORTANT! The pattern pieces are located on different pattern sheets.

ACHTUNG! Die schnittteile befinden sich auf unterschiedlichen Schnittmusterbögen.

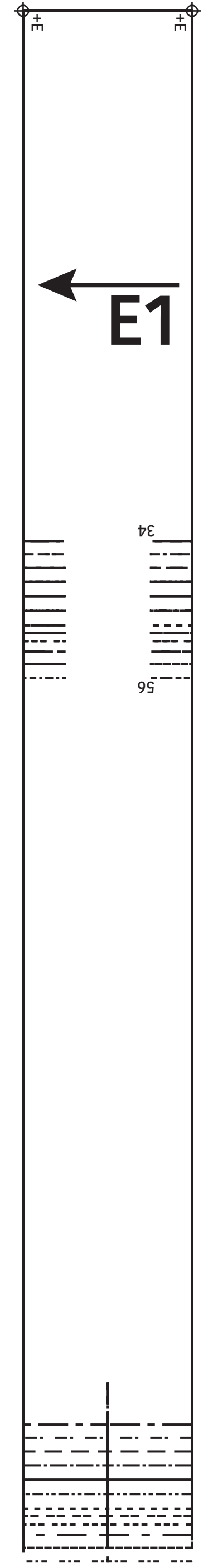
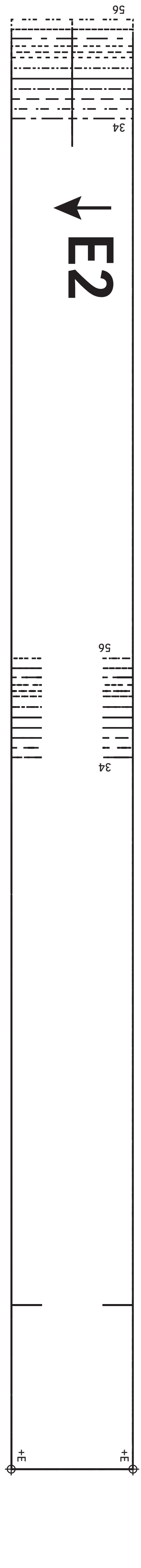
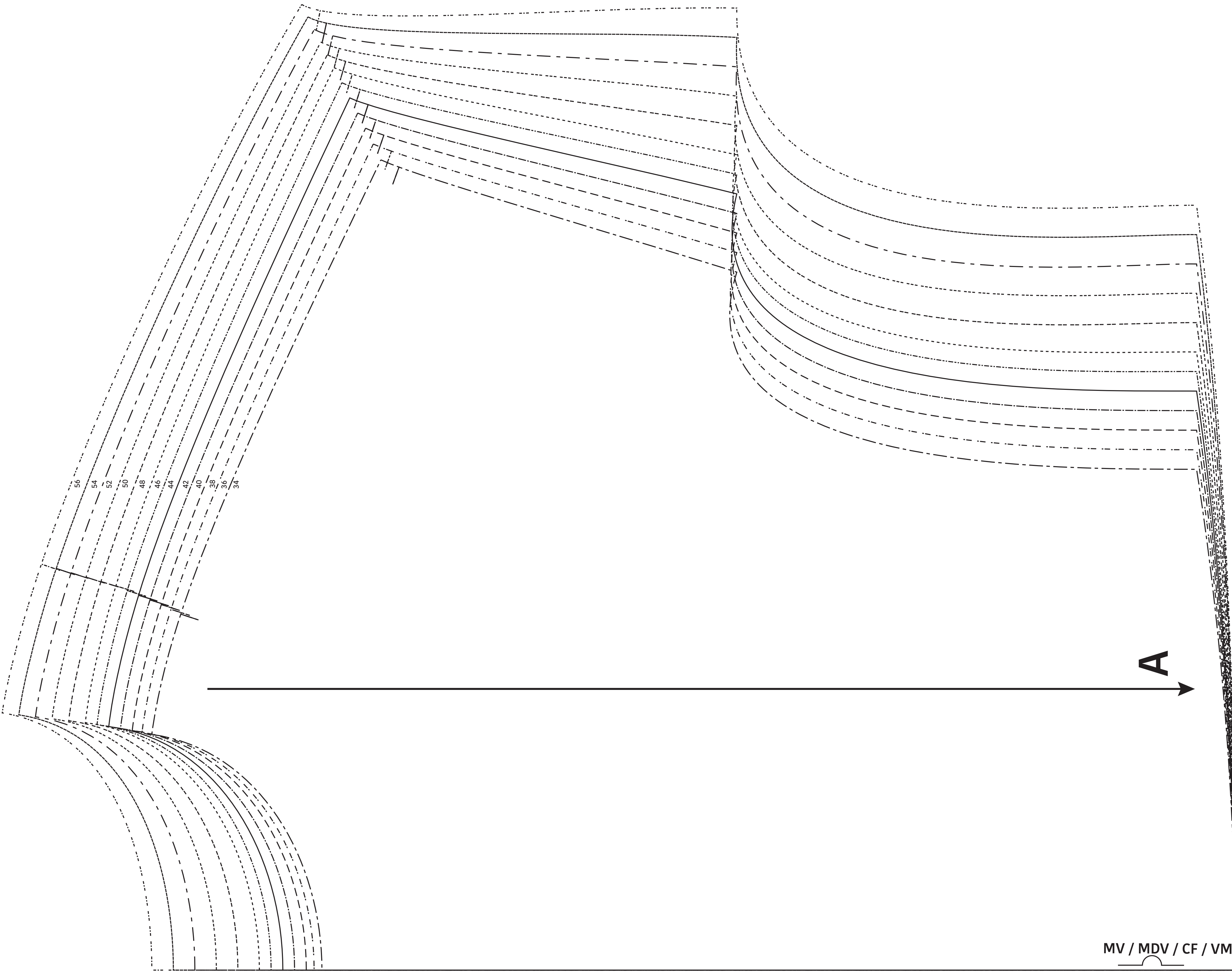
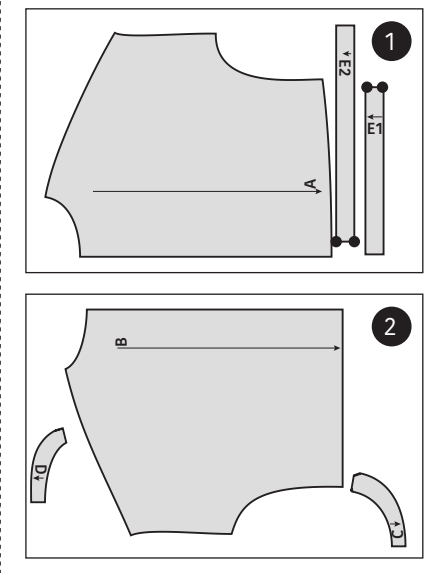

MV / MDV / CF / VM

MR / MDS / CB / RM

B

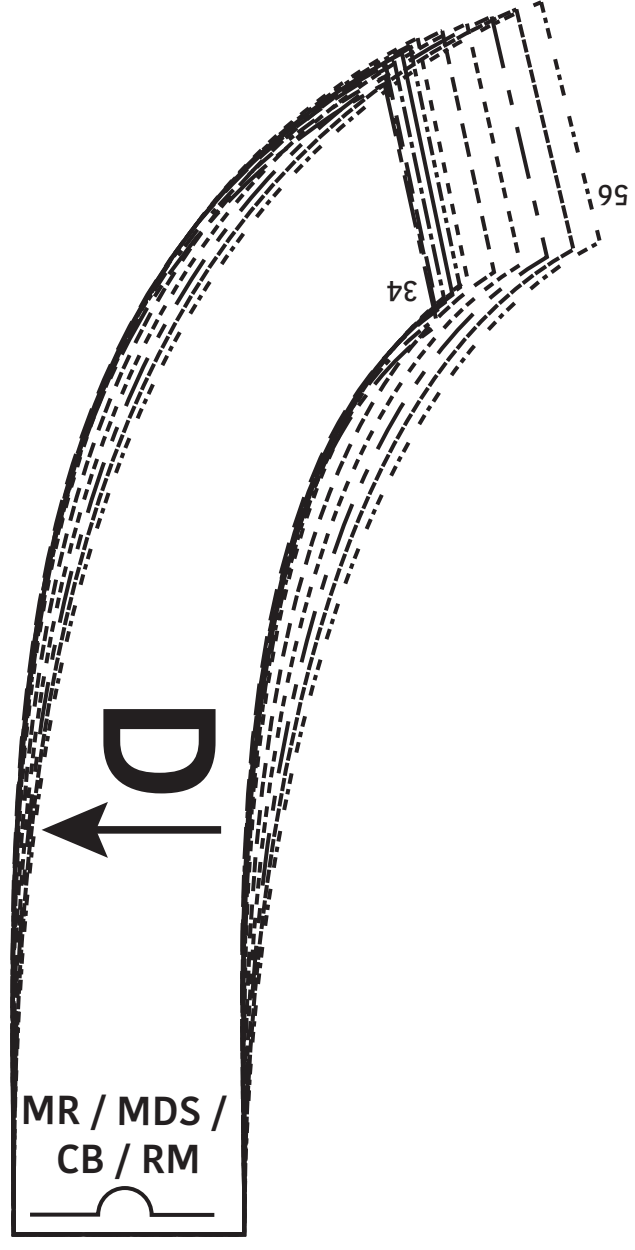
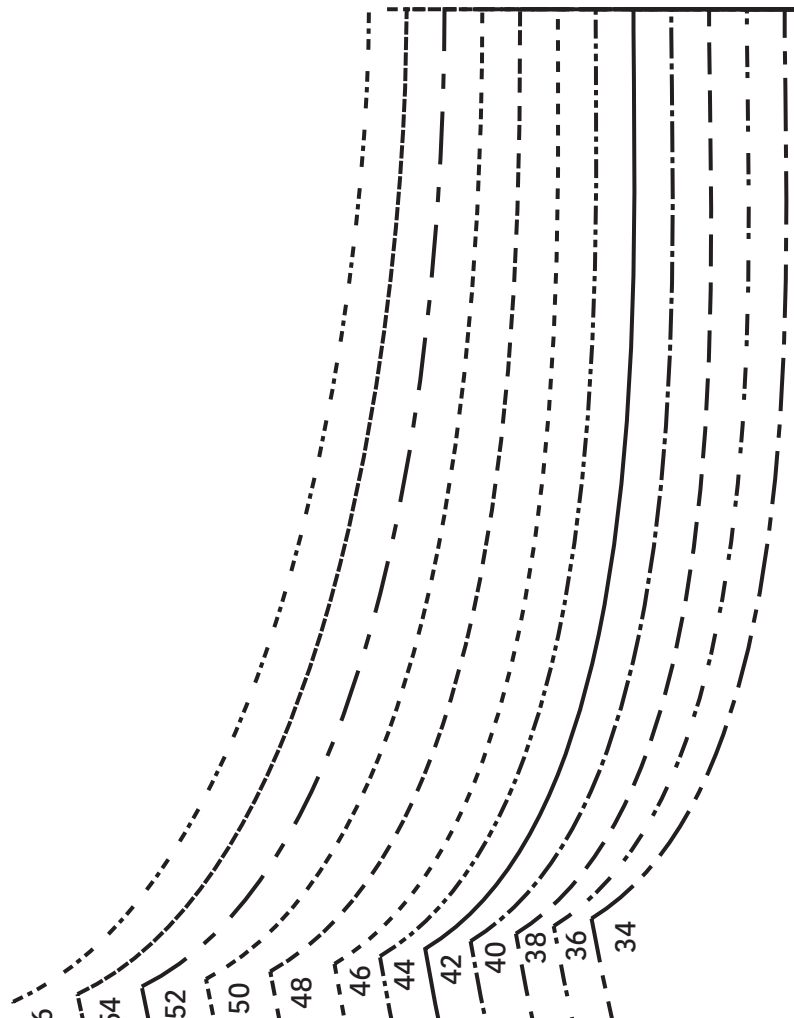

MR / MDS / CB / RM

Danae
Top
Zie RADERBLAD 1 / Voir PLANCHE 1 /
See PATTERN SHEET 1 /
Siehe SCHNITTMUSTERBOGEN 1

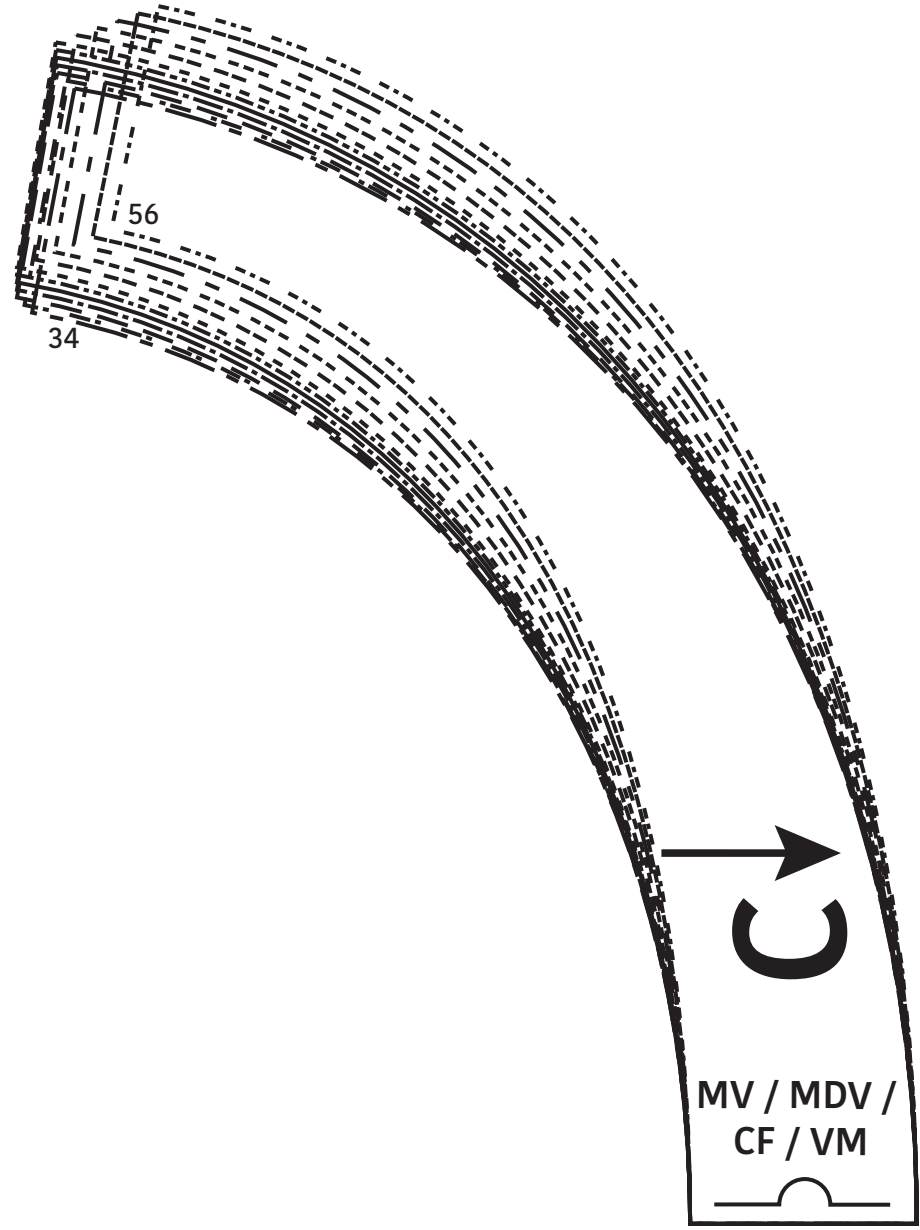

MV / MDV / CF / VM